Tonight, Tuesday:
Chance of Showers

Victoria Times

Classified 386-2121
News 382-3131

94th YEAR, No. 247 ★ ★ ★ VICTORIA, BRITISH COLUMBIA, MONDAY, MAY 1, 1978 15 CENTS DAILY, 30 CENTS SATURDAY

PQ Mulling Federal Vote Role

QUEBEC (CP) — Premier Rene Levesque hinted Sunday the Parti Quebecois may get involved in the next federal election if Ottawa doesn't change its attitude in the current sales tax dispute.

Levesque was speaking at a news conference at the end of a weekend meeting of the Parti Quebecois's 300-member national council, the party's highest governing body.

"I ask the federal Liberal leader to modify the attitude of the government," the premier said, "in virtue of the principles which he himself has defended."

The sales tax dispute began when the federal budget was brought down April 10. Federal Finance Minister Jean Chretien then promised a partial federal rebate for provinces reducing their sales tax for six months.

Two days later, Quebec replied by announcing it has decided to eliminate entirely for one year the sales tax on some items and asked Ottawa for $220 million, or all the compensation promised under the federal plan. But this was rejected by Chretien who offered only $42 million since Quebec wasn't taking part in the entire program.

Meanwhile, the national council moved the PQ closer to the promised referendum on Quebec's future by passing a motion requiring the party's sovereignty-association proposal be submitted to a party convention before the vote.

See PQ Page 2

Ozard Hearing Withdrawn

A B.C. Supreme Court application for a hearing into the alleged wrongful dismissal of William Ozard as director of tourist marketing has been withdrawn by counsel.

The case was scheduled to be heard Friday in Victoria after earlier refusal by the court to issue a ruling that Ozard was an employee of the provincial government when he was told he was through Feb. 16, 90 minutes after starting work.

Scott Marshall, counsel for Ozard, said the matter was closed. He would not elaborate on the suggestion that an out-of-court settlement had been reached and said his client did not anticipate making a public statement.

Ozard could not be reached and his residence telephone was disconnected.

Counsel for the Public Service Commission, Douglas Gray, said he was delighted the matter had been taken off the court list, which he said he had urged Marshall to do earlier. But he said he had not been aware that this had been done.

The government said earlier that Ozard did not have a contract as an employee of the ministry of tourism.

May Day Mayday

Canadian Press

Snow flurries and near record cold temperatures heralded May Day for workers in Quebec and southern Ontario today.

In Montreal, the temperature hit —2.1 degrees.

The cool, moist weather resulted from the interaction of a low pressure system centred over Newfoundland and a high pressure system over Ellesmere Island.

THE BIGGEST DRUG HAUL

WASHINGTON (AP) — Colombian drug agents have seized and destroyed 574 tons of marijuana — described by U.S. officials as the largest drug raid in history.

Peter Bensinger, head of the Drug Enforcement Administration said the marijuana was packed and ready for shipment at four clandestine depots on Guajira peninsula in Columbia.

TRADE BARRIERS HIT

Economic Spur Essential: IMF

MEXICO CITY (Reuter) — A two-day international meeting of finance ministers has warned that the world faces a vicious deflationary spiral unless economic growth is speeded up and massive imbalances in global trade are corrected.

The meeting of the International Monetary Fund's interim committee also called for determined national and international efforts to fight the global drift towards protective trade barriers.

A communique issued Sunday at the end of the meeting said the ministers had reached a consensus on the general outlines of a co-ordinated strategy to promote non-inflationary growth of the world economy.

It said that such growth would lead to higher employment, a reduction of imbalances in international payments and the conservation of energy.

Conference sources said the delegates felt that West Germany and possibly Japan would have to do more to stimulate their economies and the United States would have to correct its massive trade deficit to avoid a world deflationary downswing.

West Germany, in particular, came under heavy pressure to stimulate its economy, encourage domestic demand and reduce its huge balance of payments and trade surpluses, the sources said.

Japanese Foreign Minister Tatsuo Murayama promised that his government would do all it could to meet its seven-per cent growth target for the current financial year.

But delegates were concerned that much of the growth would be achieved through spending on domestic public works which would have little effect on the world economy.

They said that the steps Japan has taken to liberalize its imports should be accompanied by a massive educational campaign to persuade the Japanese people to buy foreign goods.

The sources said the United States also came under pressure because of the failure of the U.S. Congress to enact an energy policy. Large imports of oil have contributed to the huge U.S. balance-of-payments deficit.

But delegates said the theory that global economic well-being was largely dependent on action by West Germany, Japan and the United States was being challenged by a newer theory that weaker economies should also contribute to economic recovery.

They felt that other industrial countries like Britain, Canada, France and Italy should undertake some modest form of stimulus.

IMF managing director Johannes Witteveen laid down a cautious scenario for world economic growth which he said would present a "very

See ECONOMY Page 8

—Irving Strickland photo

Smoke billows from burning Bay Street building where three people died.

Bay Street Blaze Claims 3 Lives

Three people died and three firemen were injured Sunday in an early morning blaze at a Bay Street duplex.

Dead are Catherine Dick, 20, her common-law husband Patrick Jackson, 31 and their infant son Anthony.

Escaping the fire at 840 Bay were the couple's son Gerald Stephen Dick, 4, and his six-month-old cousin Marion Willie.

Two men also escaped.

Victoria fire department deputy chief Mike Heppell said the four-year-old boy was on the street when the fire started just before 7 a.m. and a passer-by rescued the six-month-old girl who was sitting just inside the front door.

The girl had some minor burns.

Also injured were James McIntosh and Darryl Wilson, both in their early 20s, who jumped from the second floor.

McIntosh injured his back in the leap, and is now reported in fair condition.

Firefighter Fred Mair was burned on both hands and his left leg when he fell through a porch roof. He was momentarily pinned halfway through the burning roof.

Mair was trying to get into the upper floor at the time to search for other residents.

He was treated and released from hospital Sunday, but his injuries will prevent him from returning to work for some time.

Firefighter Dennis Morris was hurt in one eye and his co-worker Frank Thoresen injured his hand while cutting through the house roof. Both injuries were minor.

Deputy chief Heppell said cause of the blaze is not known, but an investigation is underway.

KATE'S FLUTTER NETS HER $183,512

VANCOUVER (CP) — A spokesman for a Reno, Nev. casino said at the weekend that Katharina H. Ward, 73, of West Vancouver, has won $183,512 on a slot machine.

Terry Smith, public relations director for Harold's, said in a telephone interview from Reno that Mrs. Ward won Saturday on a $1 slot machine after investing $12. Smith said club officials claim it is the largest jackpot ever paid for $1 and the second largest ever paid by a slot machine.

Mrs. Ward said she plans to use the money to buy her son a new car and to bring relatives from Sweden for a visit.

Smith said a $1 slot machine paid $113,232 at Harold's in January 1976.

New Leader Pro-Moscow

ISLAMABAD, Pakistan (WP)— A civilian politician widely believed to be a pro-Moscow Communist was appointed Sunday to head the new government in Afghanistan, four days after a bloody military coup toppled President Mohammed Daoud.

Radio Kabul, monitored here in Pakistan's capital, said that Mohammed Taraki, a former leader of the Moscow-oriented Khaug (masses) Party was declared "founder of the revolution," president of Afghanistan and prime minister of the new government.

The Soviet Union announced its recognition of the new government, Radio Kabul said. There has been no confirmation from Soviet sources.

(Diplomatic sources in Washington said Taraki was named chairman of a united Communist Party when the various Communist factions merged in 1977. The sources said Taraki, who is about 61, once served in the Afghanistan Embassy in Washington and later worked as a translator in the U.S. embassy in Kabul.

Were a Communist government to be established in Afghanistan, observers say it would have major impact in other South Asian states and on nations along the Persian Gulf and Indian Ocean.

Immediately after the coup the rebels said that their new government's foreign policy would be based on "strict nonalignment, peaceful coexistence and the tenets of Islam."

The new cabinet reportedly met in Kabul Sunday morning, and issued a decree that martial law would continue to operate in the impoverished, land-locked country "until the revolutionary council decides it is no longer needed."

The coup, which began Thursday afternoon, appears to have been even more violent than was first reported. According to some eyewitness reports relayed by embassies in Kabul, as many as 30 members of President Daoud's family were machine-gunned to death in the compound of the presidential palace. Some reports said that Daoud, who was 69, was forced to watch some of his closest relatives being slain while being asked to sign an oath of loyalty to the new government. He refused and was reportedly shot dead at point blank range by an officer with a pistol.

NEWS BRIEFS

Nixon Memoirs

WASHINGTON (WP) In the first instalment from his long-awaited book, former U.S. president Richard Nixon says the idea of erasing his White House tapes crossed his mind as soon as their existence was made public. See story on Page 38.

Winners Drawn

TORONTO (CP) — Three tickets worth $1 million each were drawn Sunday in the Provincial lottery draw.

The winning tickets were 2896707, 1345931 and 5716946.

Urge No Deals

ROME (UPI) — Tens of thousands of Italian workers marching on May Day demanded today there should be no deals with the Red Brigades kidnappers of ex-premier Aldo Moro. (For other May Day rallies, see story on Page 3.)

Begin Talks Begin

WASHINGTON (Reuter) — Israeli Prime Minister Menachem Begin will have delicate talks with President Carter today aimed at getting the stalled Middle East peace negotiations between Israel and Egypt moving again.

INDEX

	Page
Births	24
Classified	24-35
Comics	10
Deaths	35
Entertainment	6
Family	21-23
Finance	12,13
Gardening	25
Sports	14-20

★

Grimmer Outlook In U.S.

WASHINGTON (AP) — A U.S. government measure of future economic trends declined for the second time in three months during March, the commerce department reported today.

The index of leading indicators dipped 0.1 per cent after rising 0.5 per cent in February. The index declined 1.3 per cent in January for the largest drop in three years, mainly because of severe winter weather.

The figures showed that the economy is not in as bad shape as it was at the start of the winter. However, they did little to reinforce Carter administration predictions of a booming second quarter.

The country's output of goods and services in the first quarter declined 0.6 per cent, particularly because of the coal strike, the weather and declining automobile sales. However, economists are predicting a growth rate of between six and seven per cent in the second quarter for a growth rate of about four per cent for the entire year.

SPORTS

Optimism returned to Team Canada after the squad scored an impressive 7-2 victory over the United States in world hockey tournament play Sunday. The Canadians now have a 2-1, won-lost record. The loss was to a surprising Finnish team. Story on page 16.

Also on today's sports pages. . .

Lanny McDonald's overtime goal has propelled Toronto Maple Leafs into the Stanley Cup semi-finals. The goal beat New York Islanders 2-1 Saturday and set up the first Toronto-Montreal Canadiens National Hockey League playoff confrontation in 11 years. Page 16.

Gary Player's bid for a fourth consecutive victory on the Professional Golfers' Association tour fell short Sunday when Lou Hinkle came through to win the New Orleans Open. Page 20.

Alex Forward, a Cowichan amateur, threw thunder into the 28th annual Vancouver Island Open golf championships by upsetting professional John Morgan. Page 17.

Bob Willis and Emmy Plesch captured top tenpin honors Sunday in the Times-sponsored Bowler-of-the-Year rolloffs at Mayfair Lanes. It marks the second time Willis has captured the title. Page 16.

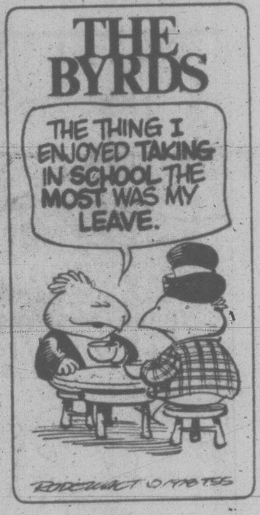
THE BYRDS
THE THING I ENJOYED TAKING IN SCHOOL THE MOST WAS MY LEAVE.
RODEWALT ©1978 TSS

Solo Pole Bid Victorious

WASHINGTON (UPI) — A Japanese explorer overcame polar bear attacks, a three-day snowstorm and impassable ice ridges to become the first man to reach the North Pole alone by dog sled, the National Geographic Society reported today.

Naomi Uemura, 37, made it to the pole Sunday after spending 54 days crossing more than 500 miles of frozen Arctic Ocean from Cape Columbia on Ellesmere Island in Canada's remote Northwest Territories.

His progress was followed by a space agency satellite that monitored radio signals from a small battery-powered radio transmitter mounted on the sled, and confirmed by an airplane that rendezvoused with him at the pole.

Uemura had planned to travel by sled from the pole to northern Greenland and then proceed southward through Greenland's isolated interior. The National Geographic Society said, however, that breakup of ice between the pole and Greenland forced a change in plans.

Instead, Uemura and his dogs will be airlifted to the northern tip of Greenland where he will have to climb an ice mountain nearly 10,000 feet high before attempting to become the first man to traverse the island's 1,678-mile length.

'Sold into Prostitution'

VANCOUVER (CP) — Two runaway teen-age girls from Washington state told city police they were sold to a Vancouver man for $200 and forced to become prostitutes under the threat of a slow death by being tortured by burning cigarettes.

The girls, aged 14 and 15, were picked up by police on a downtown street and their chronicle of rape, torture, confinement in a city apartment and forced prostitution resulted in 15 charges being laid against a 35-year-old truck driver Sunday.

The girls told police they had left a Bremerton, Wash., group home in early April and went to Seattle where they met a man named Billy. They said they stayed with him for a few days and then, while hitch-hiking with him, were picked up by another man.

The four stopped at a restaurant near Seattle and the two men went inside, returning a short time later. The driver of the car then gave Billy about $200. Billy gave each of the girls $10 and told them they now belonged to the driver.

The girls said they were then brought to Vancouver — border officials were told they were the daughters of the driver — and taken to a city apartment. The two juveniles said they were told that their new owner belonged to a Mafia-like organized called The Company.

The girls were told that they had been fed special electronic pills that would explode causing instant death if they strayed more than five miles, police said. They also said they were threatened with death by being burned and re-burned by a cigarette for three weeks while bound hand and foot.

Police said the girls were forced to work as prostitutes in Vancouver's Chinatown while under the control of the man.

Two police officers took the girls to a Vancouver Resources Board office late Saturday after becoming suspicious when told they were the daughters of a male companion. Both constables knew the man previously and said they doubted the girls were actually his daughters.

Police went to the man's apartment Sunday where they discovered a written program of training for those in The Company.

A total of 15 charges relating to the case were laid against Mark Jerald Foslette.

Legal Rights for Children?

TORONTO (CP) — The Sunday Star says a report to be published this summer by the Canadian Council of Children and Youth will recommend children be given the same legal rights as adults.

The report, The Child As Citizen, says children should be able to hire lawyers or have lawyers hired on their behalf to protect their interests in such situations as marriage breakups, The Sunday Star says.

The newspaper says the council may propose that a children's ombudsman ensure children's concerns are heard in court when Children's Aid Societies, social workers, parents and judges are involved in custody disputes.

It says the the report will also recommend that through education and legislation, children's interests become a prime consideration in such areas as housing, where adult-only buildings pose difficulties for family living.

The Sunday Star quotes Dr. Margery King, retired executive director of the council, as saying today's society does not like children.

"We give them all kinds of material things, but we don't give them ourselves," Dr. King said. "Giving kids material things is a way of proving to ourselves that we're good parents—it's buying off our guilt. But as a society I don't think we have much room for kids in the scheme of things."

Barbara Chisholm, project co-ordinator of the report, is quoted as saying there must be discretion used in issuing child rights.

"If we abandon children to total freedom, that is the worst sort of abuse," she said. "Children are not just mini-adults. Childood is a state of being in itself. One of the rights of the child is to healthy discipline.

"We have to be very careful that, in giving children rights, we are not allowing adults to cop out of their responsibilities to children."

PQ Mulls Vote Role

Continued from Page 1

Opponents of Saturday's motion said it would depreciate the party's program, which they said was very explicit about plans for sovereignty association.

Meanwhile, former Newfound premier Joey Smallwood says the four Atlantic provinces would drop out of Canada within 15 years if Quebec became independent.

Speaking to a Masonic order banquet in London, Ont., during the weekend, Smallwood said that being physically cut off from the rest of Canada would cause Prince Edward Island, New Brunswick, Nova Scotia and Newfoundland to cease being part of Canada.

He said there would be a race between the Atlantic provinces, Alberta and British Columbia to switch their allegiance to the United States.

THE OUTCASTS

by Ben Wicks

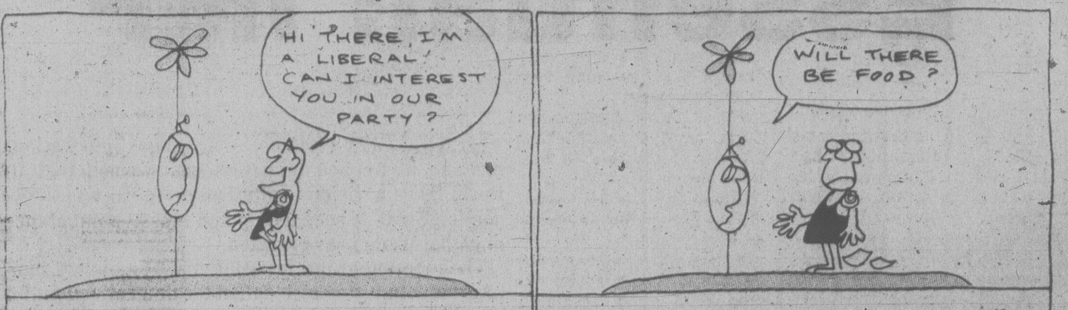
HI THERE, I'M A LIBERAL! CAN I INTEREST YOU IN OUR PARTY?
WILL THERE BE FOOD?
25/4
WICKS

Fishermen Jockeying

British Columbia fishermen move into waters off Washington state this week, having won a victory but expecting their American counterparts to strike again on Friday.

Last week a U.S. district court judge rejected a move by the Washington Trollers Association to block Canadian salmon fishing off the Washington coast. But a hearing set for Friday on a preliminary injuction could achieve the Washington fishermen's objective.

If this happens, George Hewison, general secretary-manager of the United Fishermen and Allied Workers Union, says it could threaten existing fishing patterns and create havoc with current negotiations over coastal waters.

The judge's rejection didn't surprise Hewison, whose organization took 2 million salmon out of the contentious waters in 1977.

The United States and Canada are discussing jurisdiction over the 320-kilometre offshore boundary declared by the U.S. in 1976 and Canada in 1977.

At issue are lines separating Canadian and U.S. waters in the Strait of Juan de Fuca between Vancouver Island and the Olympic Peninsula and in Hecate Strait between the Queen Charlotte Islands and the Alaska Panhandle.

Canada contends the Juan de Fuca line should follow the bottom of the trench while the U.S. says median lines should be drawn between points of land, giving their fishermen a larger water body.

In the court battle, the Washington trollers contend Canadian fishing violates the U.S. law restricting foreign fishing within 320 kilometres of the U.S. coast.

the weather

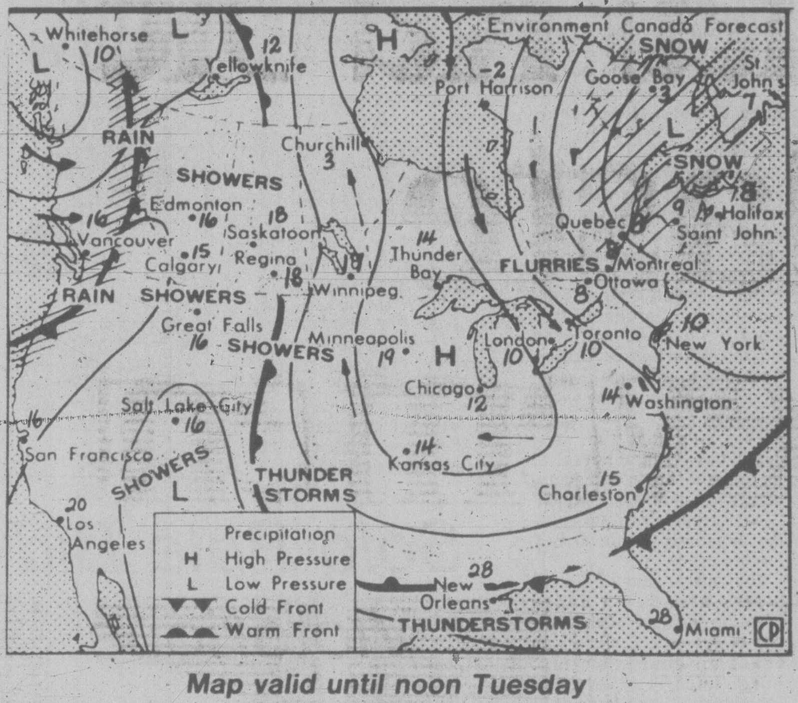

Map valid until noon Tuesday

The intense westerly flow across the Pacific is still splitting off the coast with the northern branch crossing the Charlottes and the southern stream swinging southwards along the coast and then inland over southern California. The force of this movement kept skies clear over southern and central B.C. last night. Only a few hours after leaving the mid-Pacific another frontal system moved in against the north coast early this morning. Acting precisely as the system on Sunday, this front brought rain and gales to the north coast but will give very little precipitation elsewhere today as its cloud shield is shredded by the flow pattern over southern B.C.

ENVIRONMENT-CANADA WEATHER OFFICE 10 A.M. FORECASTS

Valid Until Midnight Tuesday

Greater Victoria: Sunny with afternoon cloudy periods today. Chance of a shower this evening. High today near 16. Low tonight near 5. Tuesday mainly cloudy. A few morning showers then afternoon sunny periods. High Tuesday near 15.

Lower Mainland, East Vancouver Island: Sunny with afternoon cloudy periods today. Few afternoon showers. Highs today near 16 except near 18 inland. Lows tonight around 5. Tuesday mainly cloudy. Morning showers and afternoon sunny periods. Highs Tuesday near 14 to 16.

North and West Vancouver Island: Today, cloudy with occasional showers in the north spreading southwards during the day. Highs today 13 to 15 except near 17 inland. Lows tonight 3 to 5. Tuesday mainly cloudy with a few showers. Highs Tuesday 12 to 14.

TEMPERATURES

Yesterday

	Max.	Min.	Prec.
Victoria	13	7	—
Normal	13	6	
One Year Ago			
Victoria	20	8	—
Across Canada			
Prince Rupert	12	6	0.5
Prince George	17	3	—
Terrace	13	6	0.8
Port Hardy	12	4	1.6
Tofino	14	3	1.4
Comox	15	4	—
Vancouver	15	4	—
Kamloops	19	4	—
Cranbrook	17	5	—
Williams Lake	15	1	—
Fort Nelson	18	8	—
Peace River	15	6	0.2
Edmonton	17	5	trace
Jasper	16	—1	0.4
Banff	15	0	—
Calgary	14	4	2.4
Lethbridge	16	8	0.4
Medicine Hat	18	7	13.4
N. Battleford	20	7	13.4
Saskatoon	22	8	—
Swift Current	19	7	—
Prince Albert	22	6	0.4
Moose Jaw	19	5	—
Yorkton	20	6	—
Thompson	9	1	trace
Brandon	18	0	—
Winnipeg	16	1	—
The Pas	17	3	—
Kenora	11	—2	—
Thunder Bay	7	—5	—
Toronto	8	—3	trace
Ottawa	4	—3	trace
Montreal	17	0	—
Quebec	0	—5	1.4
Halifax	12	—1	trace
Charlottetown	10	—2	—
Fredericton	—7	—3	—
St. John's	5	—0	3.5
Whitehorse	10	2	1.9
Churchill	1	4	—
Inuvik	0	10	—
United States			
Seattle	16	8	—
Spokane	16	8	—
Portland	14	9	0.5
San Francisco	16	10	—
Los Angeles	19	13	—
Las Vegas	24	10	7.1
Phoenix	29	18	—
Chicago	8	0	—
New York	14	3	—
Miami	26	22	—

World Temperatures: Amsterdam 15, 9; Athens 27, 17; Bangkok 35, 31; Beirut 22, 17; Belgrade 26, 14; Berlin 13, 7; Bogota 22, 10; Brussels 15, 8; Buenos Aires 22, 11; Cairo 33, 18; Caracas 30, 18; Copenhagen 8, 2; Frankfurt 19, 12; Geneva 15, 9; Helsinki 7, —2; Jerusalem 25, 13; Johannesburg 20, 8; Kiev 13, 7; Lima 22, 17; Lisbon 16, 8; London 10, 9; Madrid 15, 2; Manila 36, 24; Moscow 4, —2; New Delhi 39, 24; Oslo 13, 3; Paris 10, 8; Rio 33, 17; Rome 17, 14; San Juan 30, 13; Sao Paulo 27, 15; Seoul 20, 8; Singapore 32, 25; Stockholm 11, 1; Sydney 24, 12; Taipei 30, 23; Tehran 23, 13; Tel Aviv 25, 8; Vienna 17, 12.

CITY'S WEATHER RECORD

Sunshine, April	180.0 hrs.
Last April	232.9 hrs.
Normal (30 Years)	198.3 hrs.
Sunshine, 1978	457.2 hrs.
Last Year	563.1 hrs.
Normal (30 Yrs.)	523.2 hrs.
Precip., April	22.3 mm
Last April	25.2 mm
Normal (30 Years)	35.7 mm
Precipitation, 1978	135.3 mm
Last Year	172.3 mm
Normal (30 Years)	268.3 mm

Sunrise, Sunset May 2

(Pacific Daylight Time)

Sunrise 05:53 Sunset 20:29

TIDES AT VICTORIA

(Tides listed are Pacific Standard Time)

	Time H M	Ht Ft.	Time H M	Ht Ft.	Time H M	Ht Ft.	Time H M	Ht Ft.
1	0515	6.3	0850	6.7	1605	3.7	2335	8.2
2	0605	5.5	1045	6.4	1700	4.3		
3	0010	8.3	0645	4.6	1220	6.5	1800	4.9
4	0015	8.4	0725	3.8	1400	6.6	1855	5.5
5	0045	8.5	0755	3.0	1535	6.8	1930	6.0
6	0125	8.4	0835	2.4	1655	7.1	2010	6.5
7	0150	8.3	0915	2.0	1810	7.4	2055	6.9

TIDES AT SOOKE

	Time H M	Ht Ft.	Time H M	Ht Ft.	Time H M	Ht Ft.	Time H M	Ht Ft.
1	0315	6.2	[illegible]	7.3	1515	3.6	2230	8.2
2	0440	5.5	0945	7.0	1620	4.1	2305	8.6
3	0535	4.6	1105	6.9	1705	4.6	2340	8.8
4	0625	3.8	1225	7.0	1750	5.0		
5	0000	9.0	0700	3.1	1320	7.0	1830	5.5
6	0030	9.0	0745	2.6	1405	7.1	1900	5.8
7	0055	9.1	0825	2.2	1505	7.2	1945	6.2

TIDES AT FULFORD HARBOUR

	Time H M	Ht Ft.	Time H M	Ht Ft.	Time H M	Ht Ft.	Time H M	Ht Ft.
1	0040	10.7	0715	6.6	1140	7.8	1745	4.4
2	0120	10.7	0805	5.7	1320	7.9	1850	5.2
3	0145	10.7	0840	4.7	1455	8.4	1955	5.9
4	0220	10.5	0920	3.9	1555	8.9	2045	6.5
5	0245	10.3	0955	3.2	1650	9.5	2150	7.0
6	0325	10.1	1025	2.6	1745	9.9	2235	7.5
7	0355	9.9	1055	2.2	1825	10.2	2330	7.8

Three Aboard Missing Plane

VANCOUVER (CP) — A search was centred around Bella Coola today for a missing United States plane with three men aboard after a man at Langley reported picking up a crash indicator signal on his radio.

A Search and Rescue spokesman said the Cessna 185 with was last reported at Bella Coola, 500 kilometres northwest of Vancouver, on March 24.

The plane was due to have checked in at Nanaimo the next day on its way south. It failed to do so.

Those aboard, all from the Seattle area, were identified as David Tagas, Rick Palender and R. Wescott. They are believed to have been on a fishing trip at Bella Coola.

Brian Vouri of Langley said today that he and a friend were monitoring a weather report from Bella Coola early Saturday when they picked up a broadcast asking ships and aircraft to watch for the missing plane.

Vouri said they switched to short wave and picked up what he called "a wierd signal that we had never heard before."

Doctors Save Man

Vancouver (CP) — A husband and wife doctor team Saturday rescued a 24-year-old man pinned beneath a burning sports car near Whistler Mountain northwest of here.

Dr. Robert Baird and his wife, Dr. Patricia Baird, both of Vancouver, were about two kilometres past the Gondola lift on Highway 99 when they saw the sports car overturned in a ditch and in flames.

Squamish RCMP said the two men in the vehicle were Garth Dickinson, 25, and Robert Kraus, 24, both of Vancouver.

Both were in Vancouver General Hospital today, Kraus in poor condition and Dickinson in satisfactory condition in the burn ward.

WARDAIR
HAWAII WINTER CHARTERS
3 Departures Weekly Sun., Mon. and Tuesday starting December 17 for 1, 2, 3 or 4 weeks.
ON SALE WED., MAY 3
384-7108
FOUR SEASONS TRAVEL
212-620 VIEW ST.
4-30

The Provincial

APR. 30 WINNING NUMBERS

Here are the numbers drawn in the April 30th draw of the Provincial Lottery. Check the numbers below—You may be a winner. To claim your prize, follow the instructions on the reverse of your ticket.

If you're not a winner in this draw,
KEEP YOUR TICKET
Keep your April/May draw ticket, it's also eligible for the May 28th draw.

$1 MILLION
WINNING NUMBERS
2 8 9 8 7 0 7
1 3 4 5 9 3 1
5 7 1 6 9 4 6

$100,000
WINNING NUMBERS
1 0 4 9 9 0 9
5 3 4 1 7 2 2

If the last six, five, four or three digits on your ticket are identical to and in the same order as those winning numbers above, your ticket is eligible to win the corresponding prize.

last 6 digits win $10,000
last 5 digits win $1,000
last 4 digits win $250
last 3 digits win $50

NOTE: Fifty dollar winners ($50.) may claim their winnings by presenting their ticket to any branch of Canadian Imperial Bank of Commerce only in British Columbia, Alberta, Saskatchewan, Manitoba and the Yukon.
In the event of discrepancy between the above list and the official winning numbers list, the latter shall prevail.

TICKETS FOR:
MAY 28, 1978
JUNE 25, 1978
ON SALE NOW!

Western Canada Lottery Foundation

THREE YEAR WITHDRAWABLE SAVINGS-CERTIFICATES
9%
PRIME 55

Prime 55 is a complete money management package for those 55 and over. One of its features is a ¼% bonus on our regular savings certificate rates. Our regular 3-year rate is 8¾%—Prime 55 is 9%. Interest on deposits of 5,000.00 or more can, at your option, be paid monthly with no reduction in rate.

All deposits are fully guaranteed by the Provincial Credit Union Share and Deposit Guarantee Fund.

Prime 55 offers many other benefits centred around a unique chequing-savings account.

Compare, then drop in to your closest branch of Westcoast Savings.

WESTCOAST SAVINGS CREDIT UNION
Better than money in the bank.

Downtown *
1111 Government
388-7535

James Bay
239 Menzies
386-6355

Oak Bay
2067 Cadboro Bay
595-1432

Hillside **
770 Hillside (at Blanshard)
388-7545

Esquimalt
1234 Esquimalt
388-7171

Colwood
1913 Sooke
478-5534

Sooke
6689 Sooke
642-5233

* Downtown—Open Monday through Friday.
** Hillside—Open 6 days a week.
All Other Branches—Open Tuesday through Saturday.

'Cheaper to Drive a Used Car'

DETROIT (UPI) — A car bought secondhand and driven 10,000 miles a year for three years can be half as costly to operate as a car bought new and driven under the same conditions, a new study claims.

"As with a new model, the longer a used unit is kept, the less expensive per mile it becomes to run," the Hertz Corp said Sunday.

The cost survey included such expenses as depreciation, fuel, insurance, maintenance and repairs, the company said.

"Even though maintenance costs rise in later years, this extra expense does not offset the higher initial depreciation rates on cars," Hertz said.

The company said a new car, purchased in 1978 for $4,864 and driven for three years and 30,000 miles, costs an average 30.1 cents per mile to operate. The same car bought after a year's use for $3,979 and driven three years would cost 25.3 cents per mile.

The car purchased seven years later for $462 would cost 13.1 cents per mile to operate for three more years, the company said.

"To achieve maximum potential savings, a used car should be kept at least three years at an assumed 10,000 miles per year of travel," the firm said.

The study found the typical purchase price of one-to-four-year-old used cars range from 20 per cent to 80 per cent below the price of new cars, while operating expenses ranged from 10 to 50 per cent of typical new-car costs.

Hertz said three out of four U.S. passenger cars bought for personal use are secondhand. Over the past 10 years, 13.5 million used cars were sold annually, the company said.

Hertz said the study also found U.S.-built cars "may last longer — and travel farther — than generally believed in the past. It shows that even after 10 years of operation, 40 to 45 percent of the units are still on the road."

500 Join Lebanon Militia

AIN SAADE, Lebanon (Reuter) — Five hundred newly trained fighters joined Lebanon's most militant right-wing organization Sunday—three days after the Lebanese parliament called for a ban on all private armies.

The recruits, including many young women, were sworn into the ranks of the Guardians of the Cedars at a mass rally which brought into sharp focus the problems of restoring peace to Lebanon.

Thursday, all 74 deputies of the Lebanese parliament backed a plan for reconciling Christian, Moslem and Palestinian communities involved in the 1975-76 civil war in which about 60,000 people were killed.

However, a crowd of about 1,500 cheered Sunday when the leader of the Guardians told the recruits that reconciliation plans were a historic comedy and a waste of time as long as the Palestinians remained in Lebanon.

The Guardians, led by a 40-year-old former policeman, Abu Arz, are the most radical of the right-wing groups in the Lebanese Front, which draw most of its support from Lebanon's Maronite Christian community.

capital scene

CIPS dinner meeting Tuesday, May 2, 6 p.m., UVic Faculty Club. Peter Drummond of the Society for World Interbanks Financial Telecommunications will be guest speaker. Phone 477-6911, local 6121 for reservations.

Victoria Horticultural Society monthly meeting Tuesday, May 2, 7:30 p.m., 600 Richmond.

Women's Christian Temperance Union Tueday, May 2, 2 p.m., Metropolitan United Church lounge.

Pacific Command Wives Club monthly meeting and executive election Tuesday, May 2, 7:30 p.m., Bldg. 37, Naden. The Victoria Celebrations Society will also present a period fasion show of gowns from 1840-1902.

Michael Parsons, an educator and counsellor to parents of deaf children, will speak at the Garth Homer Achievement Centre Wednesday, May 3, 7:30 p.m., 813 Darwin.

Oddfellows and Rebekahs will hold a social evening Wednesday, May 3, 8:30 p.m., 1323 Douglas. Phone 592-9465 for further information.

Island Temple No. 8, Pythian Sisters Wednesday, May 3, 8 p.m., 3281 Harriet.

Salvation Army Matson Lodge Women's Auxiliary Wednesday, May 3, 2 p.m., 847 Dunsmuir.

Esquimalt Golden Age Club spring bazaar Wednesday, May 3, 2-4 p.m., 527 Fraser. Bingo will start at 1 p.m.

La Leche League monthly meeting Wednesday, May 3, 8 p.m., 933 Meares.

Ladies Auxiliary to the Canadian Scottish Regiment (Princess Mary's) monthly meeting Wednesday, May 3, 8 p.m., in the Sergeants' Mess, Bay St. Armoury.

7 1/4 %
PRIME55
- Chequing/Savings
- Monthly interest
- No Service Charges
- No Minimum Balance

WESTCOAST SAVINGS
CREDIT UNION

Flowers and Slogans Mark Civilian-Style May Day

Times News Services

MOSCOW — A giant portrait of Kremlin chief Leonid Brezhnev today led the traditional May Day parade through Moscow's Red Square by workers, gymnasts and school children.

The ailing 71-year-old Soviet leader, flanked by the ruling Politburo stood atop the Lenin Mausoleum, and took his first May Day salute since he added the presidency to his duties as Communist Party chief.

The figure of the Soviet president, who leaves on Thursday for a state visit to West Germany, dominated the all-civilian procession, festooned with flowers, slogans and portraits of the Politburo and founders of Communism.

For the ninth year the military did not take part in the May Day parade, although loudspeakers, booming out slogans and recorded cheering and hurrahs, called "Glory to the Soviet Armed Forces!"

For the fifth year running there was no speech from a Politburo member. Instead, a recorded voice boomed out: "Long live the first of May, day of international workers' solidarity in the struggle against imperialism, for peace."

In Peking, China marked May Day in a low-key manner with no elaborate celebrations.

Lanterns blossomed outside shops, office buildings, hotels and restaurants.

But it was mainly a day of relaxation, with thousands of people lining up at the summer palace for rowing boats that dotted the lake.

There was no immediate explanation, although some officials said the country had decided to concentrate its celebrations in future on National Day, October 1.

Meanwhile, In Tokyo, nearly five million Japanese workers wearing red headbands celebrated May Day today by taking to the streets to demand tax cuts and better living standards.

The marches, in more than 1,000 centres across the country, followed nearly three weeks of crippling public and private sector strikes, which ended with unions accepting wage increases far below original demands.

★

50,000 March Against Bias

LONDON (AP) — An estimated 50,000 persons marched through London Sunday in what the organizers called the biggest anti-racist demonstration in Britain since the 1930s.

Police said the rally was peaceful and there were no arrests.

The demonstration was aimed mostly at the right-wing National Front Party whose campaign against non-white immigrants in Britain has gained support over the last year.

The noisy and often carnival-like event began with a rally at Trafalgar Square. The demonstrators marched eight kilometres through the deserted financial district into the multi-racial East End, where another rally and free pop concert were held.

The march grew as it went, and caused massive traffic jams. Jamaican reggae and rock music blared through the streets.

The East End was picked for the end of the march because National Front chairman John Tyndall, a prospective candidate for the House of Commons, comes from the area. The Front claims many supporters there.

The Front plays strongly on the immigration issue, attacking both Labor and Conservative governments for allowing some two million non-whites, mostly from former British colonies, to settle in Britain. Under British law, they have full British citizenship rights.

LETTUCE LIKE GOLD

CAMARILLO, Calif. (UPI) — With prices for fresh lettuce soaring, farmers may have to start guarding their crops like money.

The Arizona Alpha Sales Corp., at least, might have found it profitable to hire some guards.

Company officials report thieves have stolen an acre of lettuce.

A spokesman said a crew apparently harvested the crop in the truck farm area north of Los Angeles during the night and drove off with more than 600 crates of the high-priced produce.

Since lettuce is now selling at more than $1 a head in many supermarkets because of field damage from heavy winter rains, the stolen goods had a street value of more than $15,000.

SPIES TRADED

BERLIN (Reuter) - Convicted United States Communist spy Robert Thompson was exchanged for a 22-year-old American student here today after serving 13 years in an American jail. The exchange with Alan Van Norman, arrested last August for helping East Germans escape to the West, took place at the U.S. military mission in the southern part of the city. Reporters were not allowed inside the mission during the exchange.

ELIMINATE
PAINTING
INSULATE
DECORATE
WEATHERPROOF

. . . AND NOW YOU CAN . . .

Kenitex
YOUR HOME

and SAVE 15%

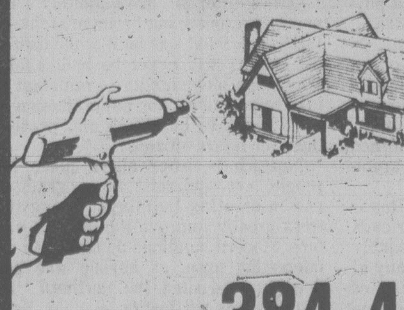

ON THE
MIRACLE COATING

that eliminates painting. Insulates, decorates and weatherproofs. Applied over any surface. Over 6 million applications world-wide since 1948. Several hundred on Vancouver Island alone. There are no substitutes. You be the judge.

Phone 384-4148 For FREE ESTIMATE

GRANITE
INDUSTRIES LTD. serving all of Vancouver Island
516 WILLIAM ST., VICTORIA

Remarkable Taste Achievement

"Gentled Tobacco" reaches a new smoking plateau where lightness actually improves flavour.

The age of taste without harshness is here. Fine, full-flavoured tobaccos, gentled and blended as never before, give Export 'A' Lights flavour-and-lightness levels never thought possible in one cigarette.

With the development of this breakthrough cigarette, the long-standing belief that harshness must accompany full taste has been shattered.

Until Export 'A' Lights you had to make a choice between flavour and lightness. Now both are yours in one cigarette. Full flavour with a light smoke.

It's the one cigarette that's just right.

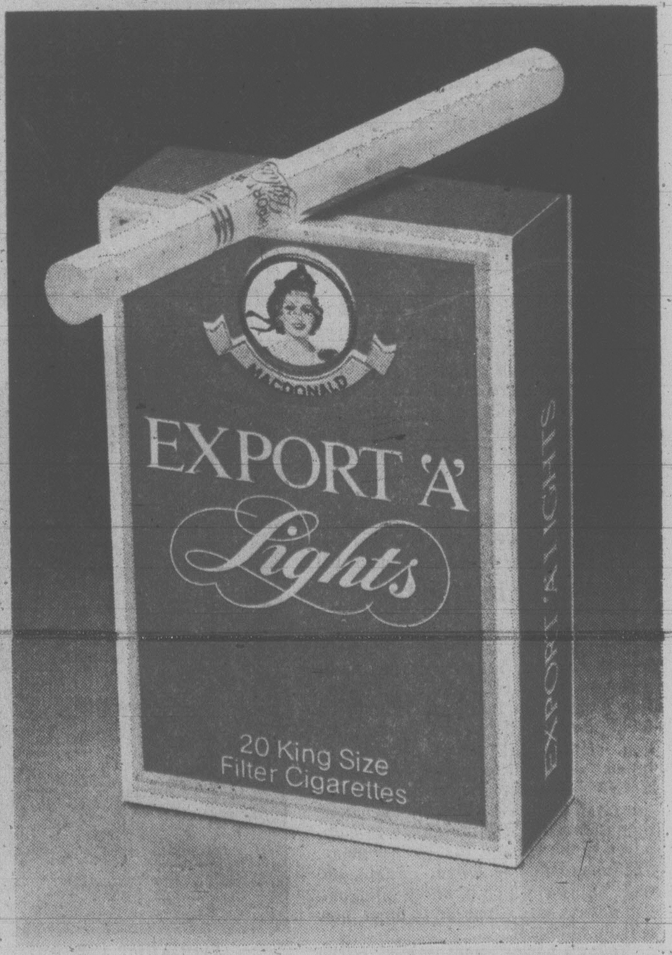

KING SIZE AND REGULAR

Export 'A' Lights.
The first just right cigarette.

Warning: Health and Welfare Canada advises that danger to health increases with amount smoked — avoid inhaling. 14mg "tar", 1.0mg nicotine.

Victoria Times

MONDAY, MAY 1, 1978

GORDON BELL
Managing Editor

STUART UNDERHILL
Publisher

BARBARA McLINTOCK
Editor

Gaining Credibility

Congratulations to Elwood Veitch, the Social Credit backbencher who made it clear last week that the legislative committee on Crown corporations which he chairs is not going to be dictated to by the Social Credit government.

The strong statement from the committee, criticizing the government for "suggesting" that the committee would be the appropriate body to deal with some unpleasant questions being asked B.C. Hydro by a couple of newspaper reporters, did as much to enhance that committee's credibility as anything could have. That is important because Veitch and his fellow legislators must acquire public credibility if they are to have any impact in controlling even the worst excesses of B.C.'s many Crown corporations.

The recent history of legislative committees in B.C. won't make the necessary credibility come easily. All too often the all-party committees have been nothing more than mini-versions of the House itself with the members far more interested in scoring political points and re-fighting old election battles than in looking seriously at the subject in question.

For the past several years meetings of the public accounts committee have degenerated into donnybrooks, and a few years ago a special committee on privilege set up to investigate immensely serious charges against a then-NDP cabinet minister managed to split strictly along political lines with all NDPers supporting the cabinet minister and all opposition members against him.

Little wonder then that many skeptical observers of the legislative scene suspected the new Crown corporations committee would be more of the same. Political squabbling, charges and recriminations were foreseen, with the government majority on the committee having the power to ensure, in the end, that the committee did not get into issues that might embarrass the party in power.

When the government was caught passing over the difficult Hydro questions to the committee rather than either answering them or telling Hydro itself to answer, all the suspicions seemed to be confirmed. Here was the cabinet apparently using the committee as a shield to protect it from questions that might be politically harmful; many assumed that the committee would allow the questions to be tactfully swallowed up to keep the government safe.

However, it appears from the committee's statements that this is not going to happen.

Hydro is a powerful opponent to tackle, and the committee is probably not out of the woods yet. It may or may not be able to obtain the information it wants; if Hydro declined to make the facts available to reporters, it's unlikely corporation officials will simply produce the answers the first time the committee acts.

But whether or not the committee ultimately wins its argument with Hydro, it has undoubtedly made it easier for itself to deal with its general role as a watchdog and overseer of Crown corporations.

Airport '78 — Flying Blind

Victorians who fly out of their airport occasionally may or may not know that although it is busier than either Dorval (the old airport in Montreal) or the lavishly expensive Mirabel out in the bush north of Montreal, it lacks radar.

What for almost every other airport of major or minor significance is an absolute necessity apparently is considered a frivolous luxury in Victoria. Though it recorded nearly 179,000 flights last year, ranking it thirteenth among Canada's airports, Victoria does not have the essential safety and navigation aids that radar provides.

Esquimalt-Saanich MP Donald Munro, in whose riding the airport is located, has made an issue of it in the House of Commons. He has firsthand experience — on Jan. 21 last year as he was flying into Victoria he and other passengers noticed an aircraft "go by the port windows as we made a swift bank to starboard."

He inquired after his plane landed safely and discovered that Victoria airport relied for radar protection on Vancouver international airport, some 40 miles away and busy itself with nearly 236,000 flights last year.

Transport Minister Otto Lang promised the member more than a year ago that radar for Victoria airport was a priority item in his department. (He didn't state the obvious, that it has a very *low* priority.) But not to worry. Lang says that Victoria gets "substantial" coverage from the Vancouver radar.

Echoing Munro, we wonder then why both Dorval and Mirabel require radar? Cannot Mirabel (it ranks as Canada's 47th busiest airport, with less than one-third the number of flights that Victoria recorded last year) provide "substantial" coverage for Dorval, or vice versa? They are just as close as Vancouver and Victoria airports.

Worst of all, there was radar equipment available for Victoria when Vancouver airport received new radar, but the transport department dismantled it, hurriedly shipped it out of the city by train and had it installed — where?

Gander, Newfoundland, the 55th busiest airport in Canada.

RICHARD GWYN

Poverty Skirmish: Who Won?

OTTAWA — More interesting, really, than Prime Minister Trudeau's recent claim that poverty in Canada has been halved in the last decade, was the reaction to his claim. Just about every commentator instantly accused Trudeau of either not knowing what he was talking about or, as one put it, of "unintentionally misleading the public."

They erred. Trudeau was right. As defined by Statistics Canada, the poor dropped from 19.8 per cent to 10.5 per cent of the population between 1967 and 1976.

True, Statistics Canada in 1972 revised downwards its definition of poverty. This change increases the apparent number of poor but not the rate at which they have, relatively, declined. Anyway, "it's only an arbitrary standard," says Statistics Canada's Gail Oja. "We've never pretended anything else. All it is is a way to measure trends, up or down."

The poor, though still with us, are fewer in number. Why then were so many so quick to assume the opposite?

Fewer in Number

Canadians, the poet Margaret Atwood has told us, have traditionally feared success. Maybe, daring to be different, we have begun to take positive pleasure in failure. Certainly, we incant by rote cliches of Canadian failure. "Regional development has failed." It hasn't: a recent C.D. Howe Research Institute report describes as "dramatic" the even distribution of new manufacturing jobs in Canada as compared to the U.S. or, that ever-popular, "Bilingualism has failed." Again, untrue: Ottawa, which is where bilingualism always was supposed to be at, now is truly bilingual.

Today's newest, unexamined, cliche is that "the war on poverty has failed."

The campaign to redistribute income, which anyway existed only in the speeches of a few politicians, indeed has ended as badly for the underdogs as did the battle of Batoche. Unemployment insurance, studies by the Economic Council and the National Council of Welfare show, gives no more to the poor, and indeed slightly less so, than to the rich. The income tax system hasn't been used by Ottawa "like a Robin Hood," concludes Carleton University economist Irwin Gillespie, in his just-published report, but rather to give "larger benefits for the highest-income families than for the poor."

Our politicians have failed to re-distribute income because we never wanted them to succeed — except in a sentimental way in the late 1960s and early 1970s when there seemed to be enough spare money around for us to solve all problems at no personal pain.

Today, we persuade ourselves (the fading flickers of liberalism) that high taxes have changed our attitudes. Actually, it's high incomes that have. Even union members, aware for the first time of how the taxman cometh once they hit the $20,000 mark, have lost the faith, though not their rhetoric. At the 1976 Canadian Labor Congress, resolutions denouncing high taxes were exceeded in number only by those denouncing wage controls.

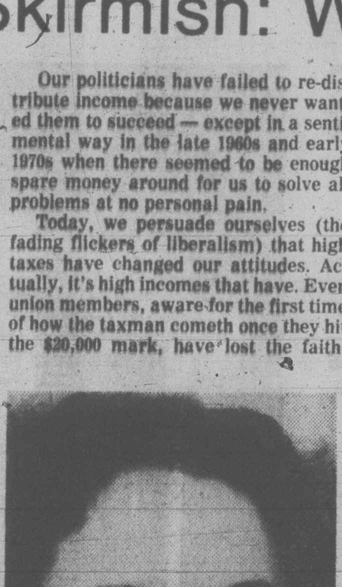

MARGARET ATWOOD
. . . Canadians hate success

The extent of of poverty in Canada is quite a different matter. Quite possibly, Trudeau "unintentionally misled" the public by quoting too high a statistic.

Trudeau used the only measure available — poverty as a function of the cash income of an individual or a family. The poor, though, and the well-off as well, receive all other kinds of income. By barter: you fix my car and I'll fix your televison set. In kind: public housing to medical services. By doing it themselves: self-owned houses to self-grown vegetables. By not telling the taxman more than he needs to know, like the tips of taxi drivers and waitresses and the no-questions cash paid to every cleaning lady and baby-sitter in the land. There's even illegal income, like the $300 million a year in "inventory shrinkage" lost by stores, to customers and to employees.

This "underground economy" doesn't, necessarily, redistribute incomes. On their way to the bank, the well-off can laugh their way through an expense account lunch. Plainly, though, to measure poverty on the basis of cash income alone is grossly misleading.

In the U.S., a 1977 study of the effect of adding to the nominal incomes of the statistically poor the value of some in-kind income (medical services, housing, food stamps) and of some under-reported cash income, concluded that the poverty count should be reduced by 55 per cent. Interestingly, the sharpest decline occurred among the aged, of which, in Canada, it repeatedly is said that one in three are poor.

No Canadian Work

No comparable Canadian study exists. Preliminary work by Statistics Canada and the federal health and welfare department does show an improvement, though not so dramatic a one in the plight of the poor.

Here's the real rub. In 1945, Ottawa, by its white paper on full employment and the welfare state, declared war on poverty. Three decades, and billions and billions of dollars later, Ottawa still doesn't know what poverty is.

The Economic Council of Canada plans its first conference on income distribution next spring. The topic may come up as an agenda item, for the first time, at next November's meeting of the premiers and prime minister.

The pervasiveness of ignorance about a subject that has attracted so much political and public attention, and money, is bizarre. No more bizarre, though than commentators who declare we haven't reduced poverty when neither they, nor anyone else, can define poverty. Probably, though its un-Canadian to say so, we have won several important skirmishes in our war on poverty.

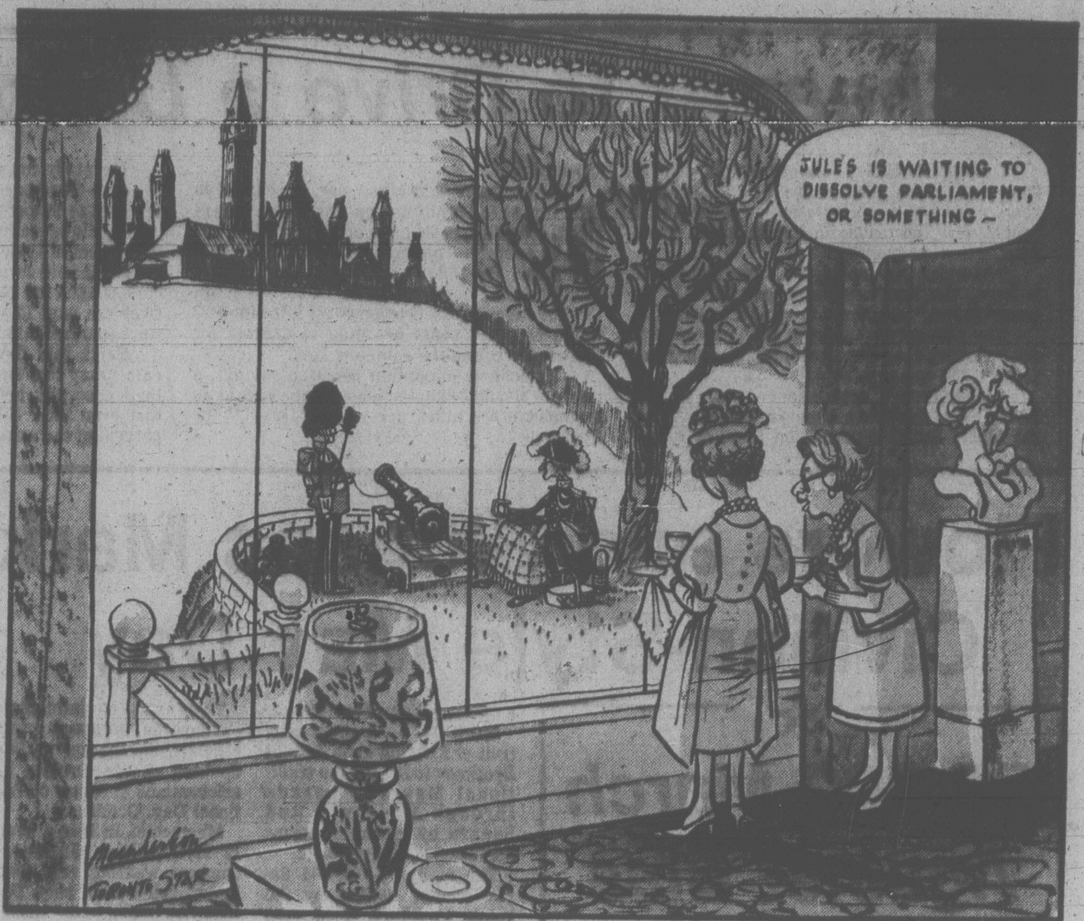

JULES IS WAITING TO DISSOLVE PARLIAMENT, OR SOMETHING —
TORONTO STAR

JAMES RESTON

Who'll Tell the President?

WASHINGTON — President Carter has been calling his closest advisors together for what is billed as a "hard reappraisal" of his administration's troubles, but who will tell him the truth? You can almost put it down as a general rule in this town that presidents often invite "honest criticism" from their aides, but seldom get it, and usually don't follow it when they do.

The reasons for this are not obscure. The Oval Office is the most intimidating room in America. It imposes a kind of chivalrous respect on most visitors, and even those legislative lions who roar against the president on Capitol Hill tend to usually lower their voices and swallow their prepared speeches when they walk in.

Not a Feared Figure

President Nixon was the most painful example of this conspiracy of silence. Even Henry Kissinger, who is not an excessively modest or silent man, hesitated to face Nixon with the disasters Kissinger knew lay ahead. Ehrlichman and Haldeman apparently saved their doubts for their memoirs, and the few Nixon White House aides who betrayed their fears were regarded as enemies or worse.

President Carter is a different and more complicated case. He is not a majestic personal figure like Roosevelt, and he doesn't inspire fear like Johnson.

He is elaborately patient and courteous with his visitors. In his first year in office, he has given all men and creeds, no matter how preposterous, a respectful hearing. He has listened to more bores, suffered more fools, made more speeches, and held more press conferences than any American president since Roosevelt. And he has a kind of swinging door relationship with Hamilton Jordan and Jody Powell, who are invited to blow in and blow off to the President whenever they want his attention.

So the problem is not that Carter is isolated, like Nixon, or overbearing like Johnson, or mentally lazy, insensitive, indifferent or dogmatic. He reads more and sees more people than most of his White House predecessors in this century, and is sympathetic to all their arguments and problems.

This may be precisely why he is now in trouble. For the main charge against him is not that he doesn't listen to anybody but that he listens to everybody, and cannot make up his mind — or maybe, that he makes it up too often: one day that unemployment is the major problem and then that inflation is the major problem; one day that the Soviets are a threat in the Middle East and in Africa and the next that he must send Secretary of State Cyrus Vance to Moscow to get Brezhnev to bring the arms race under control, etc.

The cabinet and Carter's White House staff, when they meet with him at Camp David to review all these problems, probably don't tell him the "truth" or what he should do, because they all have a little bit of the problem, and don't really know what the larger "truth" is, or what they would do if they were in his position.

Carter has another problem. Not since Eisenhower has there been a cabinet or a White House staff who had more personal affection or intellectual respect for their skipper than this cabinet and staff have for Carter, so they hesitate to criticize him to his face or tell him that part of his problem lies with himself.

For example, he has not made clear to the American people the complexities and ambiguities that have to be resolved. His speeches are wooden and statistical, his priorities confused.

Despite all our problems and blunders in the United States, there are few, if any, nations in the world today in which personal life is more decent or secure or where people can have more hope for their children. The surprising thing about Jimmy Carter is that while these things are probably closer to his heart than anything else, he has not been able to articulate the wider humanistic problems or reduce all this complexity to identity so that the people can understand just how difficult it is to choose.

May Surge Yet

This is probably the central question that was evaded at Camp David. For only the president, and not congress or the cabinet or the White House staff, can clarify the problem for decision and the difficulty of deciding them. Jimmy Carter cannot by himself decide what to do about problems at home or abroad. But he can give a clearer lead on how to attack these problems and in what order.

For the moment, his popularity is sliding, but the stock market is reviving and he got his Panama canal treaties and probably will get a strategic arms agreement with the Soviet Union later in the year. Accordingly, it may be a little premature to conclude that he will be a one-term president, considering the alternatives. If he could parlay Plains, Ga., into the White House, it may not be irrelevant to think what, despite all his troubles, he can do with the White House.

---

letters

Budget Rent-A-Car

A recent article, Car Rental Firm Getting the Gears Over Union Pay, reports accurately that three former female employees are charging Budget Rent-A-Car Victoria Ltd. with paying females less than males for doing the same work.

Mark Scott, an owner of the local Budget franchise, defends company policy in the article by drawing a distinction between employees who rent out cars and those higher-paid employees who rent trucks, and says this distinction determines the rate of pay. Also, Mark Scott says that a male was hired recently at the same rate of pay as his female counterparts.

In rebuttal, may I say that the new male employee was hired after Budget was made aware that charges had been brought against them. Was this lowly-paid but uncomplaining male employee, who incidentally shares the same address as one of Budget's other owners, hired to legitimize company policy?

I ask this question because the distinction Mark Scott draws is a false one — renting cars or trucks is the same job function. And also because when men rent cars at Budget they get the higher rate of pay, just as they do when they rent trucks, the new employee excluded. But when women rent cars or trucks — I, myself rented out both — they get the lower rate of pay.

Also, in your article you report that I was fired by Budget. Not so. I was laid off and am now fighting for reinstatement on the grounds that my layoff was for union activity and hence was illegal according to the British Columbia Labor Code. — Deborah Hopkins, 204 - 1025 Kings Road.

Heads Hung Low

Given that experience is a great teacher is a truism, nevertheless it has taught me that slander, innuendo and gossip are the devil's work — performed, it is true, through the thoughts of empty-headed people, the kind referred to in the famous gospel passage about having your mind swept out and clean, only to allow the next moment, by being foolishly unwary and unalert, 10 devils worse than the first to enter and dwell therein.

Such are my own reflections after the past several weeks of newspaper reading, during which the name and reputation of Princess Margaret, only sister of the reigning monarch we all profess to love and respect so much, have literally been dragged in the mud, thanks, I imagine, alas, to the ignorance and/or malice of greedy, sycophantic journalists, eager to capitalize on any vacuous rumour of so-called scandal in high places.

A public figure should be beyond reproach? Maybe, but we all know many are not. What about publicizing the public outcry againt Paul VI for ordering Bishop Dom Helder Camara not to travel, that saintly bishop whose only crime was speaking out about poverty and repression in his native Brazil, with its fascist-style dictatorship? Or telling the facts about Menachem Begin's murderous past, he who blew up the King David Hotel in Jerusalem, a holocaust in which innocent men, women, and children were consummed to satisfy his pig-headed, worldly ambition? . . . .

The good news about Her Royal Highness is that she indeed has friends who love her for what she is, a kindly woman, aging it is true like so many of us over 40, but a stalwart patron of the fine arts and a collector of note — last May 27, for instance, she graciously consented to open the first major exhibition in Great Britain devoted to Jean Cocteau (1889-1963).

As for her relationship with Mr. Llewellyn, affluent western society encourages persons unrelated except by friendship and common interests to travel together, live together and enjoy mutual recreational and social activities — and nothing even bordering on the immoral is implied when I write these words. To go a step further: is it not true that people of the opposite sex live together in strictly platonic relationships, despite any temptations or other dangers involved in such lifestyles, and that they emerge from these none the worse, in fact often better, for having lived such shared intimacy?

Yes, Hang your heads, you well-paid writers of the press; if not for yourselves, then for your sinning fellow brothers and sisters with their nasty suggestions, baseless, hot air. Did they not earn B.S. degrees? — Robin Terry, Victoria.

Houses, Not Trees

I have been following with some interest the progress of the Saanich tree-cutting bylaw. While the larger trees certainly do add a lot to the quality of the cityscape and deserve protection, I think that council's priorities are somewhat strange.

Trees, after all, are definitely a renewable resource but heritage architecture is not. What was built at the turn of the century will never be built again. Why is the municipality so reluctant to take responsibility for the protection of their heritage buildings and protect them for future citizens?

Saanich is, after all, a place for people, not squirrels! Some gracious and interesting buildings among the trees greatly improve the over-all picture. Modern buildings do not make an interesting town, as anyone who has lived in or visited the northern "instant" towns will testify. — John Veillette, 1133 Fort Street.

VICTORIA TIMES, established 1884 is published every afternoon except Sunday by the Times Publishers, 2621 Douglas Street, Victoria, B.C. V8W 2N4, a division of FP Publications (Western) Limited. Second class mail registration No. 0626. All undelivered copies and changes of address are to be sent to the above address. The Canadian Press is exclusively entitled to reprint the local news published herein.

Guilt Haunts Switzerland

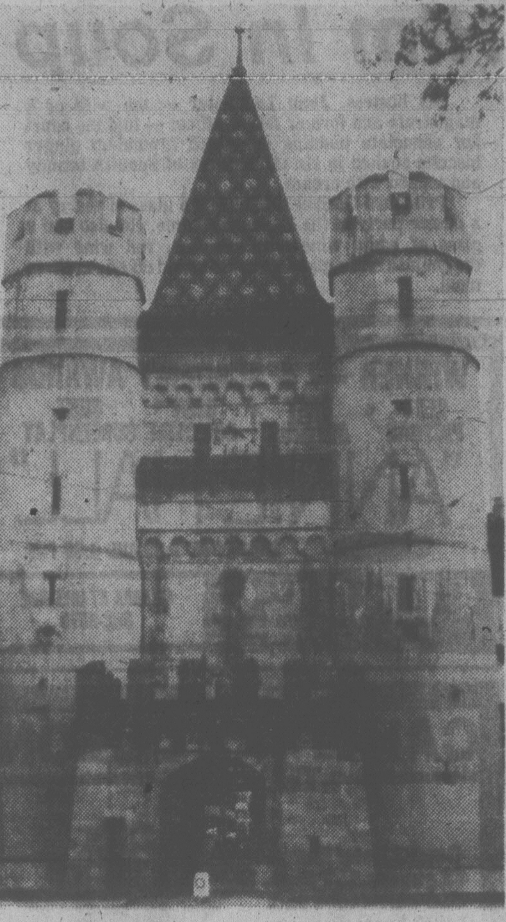

Switzerland . . . a collective neurosis

By MICHAEL GETLER

ZURICH — The stability and complacency of Switzerland are showing strains.

The facades of the banks along this city's elegant Bahnhofstrasse look as imposing as ever and the countryside seems just as beautiful and prosperous. Yet, concern is beginning to surface over how Switzerland uses its wealth; over its attitude toward the developing world, racism and foreign workers; and over an increasing polarization in domestic politics.

The most effective critic so far is Jean Ziegler, 42, a leftist author and member of parliament who has rocked the ruling circles with a scathing attack on what he calls "the double standard of Swiss normality . . . and Swiss imperialism."

"There is a collective neurosis here," he said in an interview in Bern. "Everybody knows we live on a mountain of stolen money," a reference to hundreds of billions of dollars from all over the world kept in secret Swiss bank accounts with few questions asked about where it comes from.

"It is a schizophrenic existence. We wear the mask of the (Swiss-run) Red Cross and kill people at the same time," he charges.

The killing, in Ziegler's view, results from "stealing from the people of the world and living off their misery. People are dying from hunger and all Swiss banks have offices in those countries. They collect money from an oligarchy in Colombia, for example, who, instead of investing it in the uncertain future of their own country put it in a numbered Swiss account.

"The black money — or money from fraud — plus the flight capital from the ruling classes who fear for their privileges in the Third World or France or Italy, comes into Switzerland where the bankers get it free or at even low interest and they don't want to know where it came from. That is the major problem," he says.

Ziegler says the bank oligarchy here has such power "that no government or parliament can do anything about it," although there is very little evidence that many Swiss want to do anything about it either.

Ziegler's views are extreme. Switzerland's legendary devotion to privacy and neutrality have sometimes played positive roles, such as keeping much European wealth out of Nazi hands. If there were no Switzerland, some other country would undoubtedly try to step in and fill the same need.

Still, Ziegler has hit a long-dormant nerve here. His controversial book, *Switzerland Above Suspicion*, is an extraordinary best-seller.

While many Swiss intellectuals believe Ziegler has exaggerated his case, few seem to believe he is wrong about the major thrust of his criticism.

Indeed, what may be most important about Ziegler is that Switzerland has not had such a powerful, radical critic before from within its own normally unbroken ranks of solidarity.

"There is a gap between our morality and our interests," says Claude Torracinta, producer of a popular and probing Swiss television documentary.

"The question of whether you can get the banks under better control is important because it concerns not only how our wealth is used but our image. But it is complicated because the people are very committed to free enterprise and against intervention of the state in any field. A large number of Swiss people feel their own prosperity is tied up with the prosperity of the banks.

"Twenty years ago, we didn't raise such questions. We believed that our system and conception of society were perfect."

"Today," he says, "more and more people think we must adapt our policy to a moral concept, that we are too egotistical and must become more co-operative, that we always speak about democracy and solidarity but in fact we do not do it. But the people who say such things now are only an active minority."

The ambivalence of Switzerland today, however, is that while there are at least some calls for change, "there are no forces that can really reshape the industrial morality," says television co-producer Claude Smadja. That, in effect, is Switzerland's state religion.

'Everybody knows we live on mountain of stolen money'

"The trade unions are very well integrated in the system, with respect for the rules of capitalism . . . and the power and the ethics of the industrialists are actually increased because of the lack of political power" in the country, he points out.

Aside from the banks, Switzerland is also the home of huge multinational companies, such as chocolate-king Nestle and the Ciba-Geigy chemical group, plus some of the most well-run industrial firms in the world.

"The multinationals are too big for a small country," says Prof. Dusand Sidjanski, head of the political science department at the University of Geneva, where Ziegler also teaches. "So the problem is not only what they do externally but their influence on political life in Switzerland, too."

"Many Parliamentarians are big businessmen and bankers," he says, so that collaboration between the big firms and the political structure is "organic," with all agreed compromises worked out in the federal council before matters go to parliament and with parliament then able to change "only small and never important things."

Ziegler says that about 60 per cent of the two-house parliament, which operates mostly on a part-time basis, are board members or active officers of big industries.

There is an all-party coalition here "so you don't have a real political opposition," Sidjanski says.

Sidjanski believes there is something of a moral crisis stirring that is noticeable among some university and secondary school children who are "especially critical of our way of life. The elites in Switzerland are very conscious of the problem but the majority are not. Most people have the impression that the situation can be dealt with through democratically approved reforms, and very few think in revolutionary terms like Ziegler."

Still, the list of warning signs is growing:

- Though the Swiss democratic system is so liberal that a petition with only one per cent of the voters signing can bring about a national referendum, the fact is that voter turnout is quite low. "More than half the people seem to have no interest in their country," says Torracinta. "Only 25-30 per cent go to vote and the absenteeism is very important because it really means that people don't disagree with the general course of the country."
- When the Swiss do vote, it sometimes also hurts their image. A proposed $120-million loan to the International Development Agency was voted down two years ago, a move that brought criticism from Third World countries that supposedly humanitarian Switzerland "was just like the others." The criticism stung the Swiss image of charity. The Swiss are a charitable people, Samadja explains, but it is a charity based more on a personal style of giving than institutionalized aid. Average citizens here donated some $12 million to victims of the Guatamala earthquake. Switzerland contributes slightly less than two-tenths of one per cent of its gross national product to development assistance, putting it near the bottom of Western industrialized nations in this.
- In recent years, the expulsion of some 300,000 foreign workers to avoid unemployment problems that otherwise might have been severe following the 1973-74 oil crisis has raised the spectre of racism.

On top of these things, there have been bank scandals here, including a monumental affair last year by Credit Suisse, one of the pillars upon which the image of Swiss stability rests, that have shaken confidence of people. The Swiss franc has been driven to astronomical levels in comparison to the U.S. dollar, posing a real threat to the export of Swiss goods, to the tourist industry, and eventually perhaps to jobs.

Washington Post

U.S. Indians on the March

By WILLIAM SCOBIE

SAND CREEK, Colorado — Infamous Sand Creek — scene of a century-old massacre of 133 Indian men, women and children by 600 United States cavalry "volunteers" — resounded last month to the chant of Indian prayers.

For the first time since the unprovoked assault on a sleeping Cheyenne camp, tepees were pitched on the spot where the drive to "open up the West" began.

The ceremonies were part of what Indians are calling their "Longest March." Some 200 men, women and youngsters are now halfway through a 3,000-mile protest trek across the breadth of the country. It began with a peace-pipe ritual on Indian-claimed Alcatraz Island in San Francisco Bay on February 11. It will end next July in a White House encounter with President Carter.

The marchers are protesting a dozen Congressional bills which, they claim, would abrogate all 371 existing treaties with the tribes — ending their "special relationship" with the U.S. government. They would also strip them of the land, mineral, fishing and other rights they possess.

Why this flurry of anti-Indian sentiment? Dennis Banks, American Indian Movement (AIM) leader, says it arises from "white backlash." A growing, nationally-organized movement with powerful Congressional allies is complaining that the remaining 800,000 native Americans now have too many rights and are receiving too much support in courts across the country.

Banks played a leading role in the 1973 Wounded Knee clash, when 200 AIM militants seized and occupied the site of an 1890 massacre, then shot it out with the FBI. He led the caravan on its first leg to the Nevada border. There he warned: "The Longest March may be our last time together. These bills could destroy us as a people."

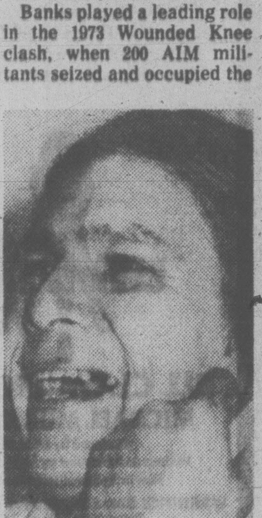

BANKS
. . . led first leg

Then Banks had to turn back. He is still wanted on riot charges relating to the 1973 incident in South Dakota and depends on a friendly California governor to protect him from extradition.

Beneath the dusty poplars of Sand Creek, AIM's Western chief, Ernie Peters (otherwise "Holy Light"), a 46-year-old Sioux, charged: "The white man craves our pristine land and energy sources. Naturally — we own 65 per cent of the natural resources left unspoiled."

Camp had been set up in a dry stream bed, under a hill sheltering tents from the wind, at a desolate spot 10 miles from the nearest road. A rancher had allowed the 200 marchers and three vans which carry their supplies to stay on his land. The Indians thanked him — with the reminder that his ground was "fertilized with the blood of our nation."

In his best-selling book *Bury My Heart At Wounded Knee* Dee Brown quoted Senate records to the effect that all victims at Sand Creek were scalped, and many sexually mutilated. The assaulting "Calvalrymen" were a band of mostly drunken vigilantes.

How real is the threat posed by "white backlash"?

"The bills now in Congress are a challenge to our very existence and culture," said Charles Trimble, head of the National Congress of American Indians. "When a paleface uprising starts, you know they mean business."

The most offensive Bill, Republican-sponsored, would nullify all treaties and subject tribal Indians to local and federal laws and taxes. Reservations would be sold off, hunting and fishing rights abolished, the Indians financially compensated.

A second bill of similar intent would transfer powers of tribal government into state hands. Others would limit compensation for many land claims now before the courts. (Maine tribes are asking for a phenomenal $50 billion in "back rent.")

While Indians on the lawpath have indeed won striking court awards recently totalling several million dollars, they remain the poorest of U.S. citizens, with the highest unemployment, the lowest pay and life expectancy.

Ernie Peters says the way to put this right is for the U.S. "to live up to its treaty obligations and stop trying to starve us into submission." Peters is one of a hard core of about 100 who are making the entire cross-country trek. He expects his ranks to swell to more than a thousand, from 80 tribes, by the time they reach Washington.

"Already my feet are giving me hell," he says. "But we've got to live up to our ancestors."

London Observer

No Exit for the Clowns

katharine whitehorn

"Name: woman. Age: still young. Color of hair: grey." Menotti said it all 28 years ago, in *The Consul*; so what do you say, any more, about people trying to get out of a country that doesn't want them but won't let them leave?

Olia Serova is one of them: she has just written to actress Janet Suzman and Lord Olivier about her attempts, with her husband, to leave Russia and go to Israel. "We are clowns. We graduated from the circus school in Moscow several years ago. We love our work very much. But when we gave our documents for leave to Israel we lost our work and remained without a piece of bread."

"I am now 31," she said to a visitor. "I want to have another child but I want it in freedom, not in this prison. How many years will they make me wait here? How much time have I got left to have my second child?"

The Catch 22 is that as soon as a Jew applies for permission to leave Russia, he loses his job; then, after a due time of somehow managing not to starve to death, he can be charged with the crime of "parasitism" and sent to prison — for one year, three years, eight years. Yet one or two of these "refuseniks" are actually trying to get into prison; because it's been noticed that once the sentence has been served, exit permits are often quite quickly granted.

Often; but not always. Nothing is always. The KGB know that quite half their demoralizing effect comes from never doing anything consistently: they pull in one on suspicion, watch the house of another, bring charges against a third; one gets sent to Siberia, another to the criminal prison in Moscow.

OK, so we know all this: none of it is news. But I found it hard to explain this last week to little Mrs. Levy, just back from Moscow. She is a plump, pleasant lady living in North London; she had a pen-friend in Moscow, and a few weeks ago her synagogue put up the money for her to visit her friend and see how things were for the Jews there.

She has come back shaken and furious at the plight of the "refuseniks"; she brought back, in shorthand — "I never valued it before, but of course the customs can't see what you've written" — a deposition from Gregory Goldstein, one of the Jews charged with being a "parasite," in the hope that a bit of Western protest might help him. Too late, he has now been sentenced.

And she has brought photographs of the pen-friend, a most remarkable woman called Ida Nudel, the subject of a play by Alan Sillitoe running in London now, who has somehow persuaded the authorities to let her go regularly into the prisons to visit "her boys."

She firmly took all Mrs. Levy's family snaps off her, to give to them: "But what can they possibly want them for, they don't know us?" asked Mrs. Levy. "You don't know what it's like there," said Ida. "It's unheated, it's freezing cold, they are shut up alone or with one other person for years on end. They drive each other crazy. With photographs, they can fantasize about these happy, good-looking Jewish children in the West."

She and most of her friends are convinced that it is attention from the West that keeps them from simply disappearing without trace; for anti-semitism is as respectable in Russia as it was in Hitler's Germany.

But what can you do? The Jewish press carries articles about this sort of thing — but it's preaching to the converted. The British Foreign Office has a standard fob-off letter. It knows, as passionate, optimistic Mrs. Levy doesn't, that a stiff note from them is hardly going to change the policy of the world's second biggest tyranny.

One of Britain's top journalists, Bernard Levin, writes often about dissidents and people being unjustly treated (and not just Jews, nor just in the Soviet Union); his readers are all too apt to say "Oh, dissidents again" and skip the piece.

Anyone to whom this sort of thing comes as the slightest surprise must have had their head under the bedclothes for the last 30 years — though there are one or two, even here. Only when someone very gifted or very well known, like Solzhenitsyn or the Panovs, is involved does the thing become a newsworthy story; bad news is no news, if it goes on all the time.

Holocaust, the TV serial about what Hitler did to the six million Jews he exterminated in the 1930s, is about to start its rounds of the British TV screens that did such good business with *Roots*. And everyone is going to have a splendid flesh-creeping time thinking how absolutely awful it was — but all over now, of course.

London Observer

WE THOUGHT YOU SHOULD KNOW...

GERRY NEWLOVE
Master Technician

SEAN SAUVE
Service Station Manager

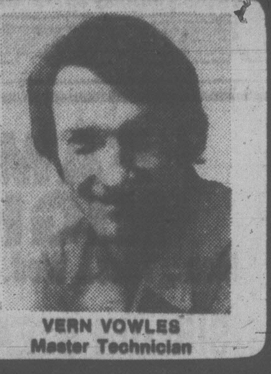

VERN VOWLES
Master Technician

AUTOMATIC TRANSMISSION SPRING TUNE-UP
☑ Replace filter
☑ Replace gasket
☑ Replace trans. fluid
☑ Adj. bands and inspect
☑ Adj. throttle linkage
☑ Adj. gear shift
☑ Check gear shift pattern
$44.95 Plus Tax
(Parts and labor incl.)
All makes — most North American Cars

POWER FLUSH
FOR SPRING AND SUMMER PROTECTION
CHECK:
☑ Radiator Water Pump
☑ Heater Core All Hoses
☑ Complete Reverse Flush and Install
Rad Stop Leak Flushing Compound Conditioner
5 Qts. Summer Coolant
$39.95 PLUS TAX MOST CARS
1 yr. Guarantee on parts installed at time of repair
Regular 49.95

SPRING TUNE-UP
4 CYL. $32.05
6 CYL. $39.95
8 CYL. $42.95
(Plus tax)
Includes:
Plugs, condenser, fuel filter, points
Check choke operation
Set Carb to specs.
Service air cleaner
Service battery, adjust drive belts
Set engine to specs on electronic scope
MOST CARS

ALL MAKES STANDARD SHOCKS
CHEV, PONTIAC, FORD, CHRYSLER, GMC, AMC
LIFETIME GUARANTEE
$9.95 ea. (plus tax)

MAJOR CREDIT CARDS ACCEPTED
CHARGEX VISA
master charge
4-30

Chryco
ANY ADDITIONAL PARTS OR SERVICE WILL BE QUOTED BEFORE WORK IS STARTED.
Call 386-2411 For an Appointment
autopar

ENSIGN SERVICE CENTRE
CHRYSLER PLYMOUTH LTD.
COOK and VIEW
Dealer Licence Number D495

Rundown on Rich

NEW YORK — With one exception, the richest people in the United States are members of families with familiar names and hefty histories, Town and Country magazine says in its May issue.

An article entitled The Wealthiest Americans lists eight families and one individual — 80-year-old **Daniel K. Ludwig** of New York — with net worths estimated at $600 million to $5 billion.

Ludwig, with an estimated net worth of $2 billion to $3 billion, is the exception among the well-known wealthy. He became the richest individual in the United States after the deaths of **Howard Hughes** and **J. Paul Getty**, the magazine said.

Ludwig owns "a vast empire which includes the largest U.S. oil tanker fleet," it said.

Among Ludwig's properties it listed: the National Bulk Carriers fleet — with more than 50 ships, it is the third largest in the world — savings and loan associations, real estate in New York and Australia, hotels, and a 3.5-million acre estate in Brazil "that may be the largest private landholding in the Western Hemisphere."

The son of a Michigan real estate agent, an eighth-grade dropout, Ludwig went into business for himself at 19 with a "beat-up tugboat fleet." Ludwig was reported to have has no hobbies.

The top eight richest families listed by the magazine include the **du Ponts** of Wilmington, Del., and the **Mellons** of Pittsburgh, Pa., each with net worths estimated at $3 billion to $5 billion; the **Gettys** of Los Angeles, $2 billion to $3 billion; the **Rockefellers** of New York, $1 billion to $2 billion.

With estimated net worths ranging from $600 million to $1 billion: the **Fords** of Detroit, Ford Motor Co.; the **Hunts** of Dallas, oil; the **Pews** of Philadelphia, descendents of the founder of Sun Oil; the **Pritzkers** of Chicago, Hyatt Hotels, real estate, manufacturing.

Town and Country estimated the **Kennedy** family's worth at $300 million to $400 million and listed 69 other U.S. families or individuals with assets estimated at more than $200 million.

MYSTERY PATIENT

BUENOS AIRES — Armed plainclothes police ringed the French hospital here Sunday after the arrival of a patient believed to be detained former president Isabel Peron.

A hospital spokesman, who said he was under orders, refused to name the patient. But unofficial sources identified her as the former president, who has been detained by the ruling armed forces

Pudding Put Him In Soup

LICHFIELD, England — An army major's liking for chocolate pudding laced with brandy landed him in police court in this rural Staffordshire town.

He said he liked it so much he had a second helping, which pushed him marginally over the don't-drink-and-drive limit.

Maj. **John Pritchard-Gordon**, 66, was fined $93 for driving with an excess amount of alcohol in his blood, although he had no previous traffic offences in 48 years of driving.

His hostess, **Jean Lancaster** — the wife of a magistrate and former fellow-officer — told the court her chocolate pudding contained ground-up ginger biscuits soaked in six tablespoons of Spanish brandy and topped with cream.

Pritchard-Gordon said he had a glass of sherry at a dinner party at the Lancaster home. He also had a glass of white wine with the fish, red wine with the goulash and a glass of port to round off an excellent meal.

people

'SUCH A NEAT FEELING' AS THE PLAUDITS BEGIN

JUDI. . .Tears from a shocked winner

CHARLESTON, S.C. — Hawaii's **Judi Lois Andersen** was served breakfast in bed on Sunday, savoring the taste of fame — and grits — that comes with being Miss USA.

The 20-year-old blue-eyed blonde from Honolulu won the title Saturday night over contestants from the 49 other states and the District of Columbia in a nationally televised pageant.

"It's such a neat feeling," she said Sunday morning at her first meeting with news reporters and photographers in her motel room.

The title brings her $23,500 in cash, a personal appearance contract, a new car and a mink coat.

She'll go on to the Miss Universe contest in Acapulco, Mexico, on July 24.

Miss Andersen, 5-foot-9 and 130 pounds, said that after her year-long reign as Miss USA, which will take her to 50 cities in the United States and 12 foreign countries, she hopes to become an actress or dancer. After that, "I would like to be a designer like my mother."

It's Never-Say-Die Karl

TROY, Mich. — The last time adventurer **Karl Thomas** went after world attention, he almost drowned.

The 29-year-old daredevil is now at it again. But instead of challenging an ocean in a balloon, Thomas will go after a speed record in a sailboat.

Thomas is nearing completion of his $100,000 Slingshot — a 60-foot, one-ton combination iceboat and outrigger canoe in which he hopes to break the world speed record for a sailboat, now set at 38.9 miles per hour.

"Only six people in the world (the British crew of the current record holder) have gone over 30 miles an hour in a sailboat," he said. "We're planning on going 40. We wouldn't be doing this if we couldn't. We've done all our homework."

He said the idea hatched two years ago while he was floating in a raft in the Atlantic Ocean after failing to become the first man to cross in a hot-air balloon. After four days in the raft he was rescued by a Russian freighter.

Thomas and his brother, a nuclear-submarine designer who created the Slingshot, will race the craft this summer and prepare it for an assault on the record in England this fall.

Betty Back At Centre

LONG BEACH, Calif. — **Betty Ford** returned to the Navy's alcoholism and drug abuse centre Sunday evening following "an enjoyable weekend with her family" at the Ford's desert home, a spokesman said.

"She enjoyed her weekend," the spokesman said. "The president, Jack and Susan were all here."

The former first lady left Long Beach Naval Hospital by car Friday morning for the weekend furlough.

Family spokesman **Bob Barrett** said the 60-year-old Mrs. Ford may be permanently discharged within a week or two.

Congress Planned

TOKYO (AP) — China's fourth national women's congress will be held in Peking in September, reports Hsinhua, the Chinese news agency. The Women's Executive Federation Committee, which is arranging the meeting, met recently for the first time in 12 years. It had been repressed by the Gang of Four, the radical group headed by Chiang Ching, the wife of chairman Mao Tse-tung, Hsinhua said.

Entertainment Guide

THE BUTCHART GARDENS — OPEN EVERY DAY OF THE YEAR — Admission gates now 9 a.m. to 8 p.m.
TULIP TIME — Over 35,000 tulips — 96 varieties. The highlight of your Spring visit.
SEEDS FOR SPRING PLANTING — Now is the time to purchase seeds from our wide selection — All packaged at the Butchart Gardens.
THE BUTCHART GARDENS RESTAURANT — Lunches and tea served daily 10 a.m. to 4:30 p.m. Try our scrumptious HIGH TEA!
SPRING HAS ARRIVED — You don't have to wait for Summer to enjoy this world famous garden. All 35 acres are now in full bloom.

STRATHCONA HOTEL — British Columbia's largest night-life centre. 919 Douglas St. 383-7137. PRESENTS . . .
THE OLD FORGE CABARET — For your dancing pleasure, 6 night a week — Live music featuring "THE BROTHERS FORBES & FRIENDS." Reservations until 9:30 p.m., 383-7137.
THE CUCKOO'S NEST LOUNGE — Full kitchen facilities serving outstanding lunches and dinners. Featuring a unique 1952 MG-TG Roadster salad and soup car. Dinner reservations 383-7137. Discotheque every night 10 p.m. to 2 a.m. except Sunday. Enjoy the funky antique atmosphere.
THE STING LOUNGE — Buffet luncheon and salad bar weekdays. Prohibition Days atmosphere featuring Victoria's busiest discotheque 6 nights a week.
BIG BAD JOHN'S — Victoria's most famous lounge — Crazy Hillbilly atmosphere and Country and Western music.

THE RED LION INN — 1366 Douglas Street, 385-3366, Landmark of hospitality featuring:
THE RED LION — TOWER LOUNGE — Live entertainment nightly. Monday to Saturday featuring: Talented Steve Perry, guitarist and vocalist.
THE RED LION — LION'S DEN DINING ROOM — Mon. to Thurs. 5-9 p.m., Fri. and Sat., 5-11 p.m. Closed Sunday.
THE RED LION — WINE CELLAR — Victoria's only wine bar featuring buffet luncheon daily 12 noon to 2 p.m. and re-opening from 4-12 midnight. Backgammon table. Poolside location. Closed Sunday.
THE RED LION — PUB — Now with live entertainment featuring "Phenix" Thursday, Friday and Saturday, 8:30 to 12:30.
ENJOY THE RED LION'S OTHER FACILITIES — Coffee Shop open Mon. to Sat. 'til 10 p.m. Sunday 'til 8 p.m.; and, for Hotel guests, a sauna and swirlpool.

COACHMAN INN — 229 Gorge Rd. E. — Entertaining Tues. through Sat. Rob Hollis — Easy listening and relaxed surroundings.

BUFFET LUNCHEON SPECIAL
Served Mon. to Fri. from 11:30
Includes soup, salad bar, baron of beef potatoes, vegetables and other daily hot specials. Per Person 2.95
PRIME RIBS
Served Mon.-Thurs. from 5:30
Includes Yorkshire pudding, baked potato vegetable, salad bar. Per Person 5.95
DINNER: DAILY FROM 5:30 P.M.
LIVE ENTERTAINMENT AND DANCING THURSDAY, FRIDAY and SATURDAY
Felice's DINING LOUNGE
Gourmet meals elegantly served in luxury surroundings
1218 Wharf St. Res.: 385-4497
4-19

"FAMILY NIGHT"
Mon., Tues., Wed. 4:30 - 9 p.m.
SIRLOIN STEAK DINNER
CHILDREN UNDER 12 YEARS Only .... 2.95 ea.
MOM AND DAD Only .... 5.95 ea.
Have you tried our Lunch Menu?
Open every Mon. to Sat. 11:00-2 p.m.
OR TAKE A FRIEND TO DINNER AT
LONGHORN STEAKHOUSE
RESERVATIONS PHONE 477-8022
4066 Shelbourne
5-2

Complete dinners from $6.95
CHICKEN TERIYAKI
STEAKS
NEW YORK, FILET, SUKIYAKI
SEAFOOD
LOBSTER, SHRIMP
All Dinners Include:
Delicate Shabushabu Shrimp
Teppan Shrimp Appetizer
Hibachi garden fresh vegetables (5 kinds — Mushrooms — Zucchini — Broccoli — Spanish Onion and Sprouts).
our own famous Ginger and Steak sauces
imported Japanese Niko Rice
ice cream Kyoto or kyushu orange sherbet
Japanese tea and chocolate mints.
JAPANESE VILLAGE
734 Broughton Street, 382-5165
(a few steps from Douglas)
RESERVATIONS SUGGESTED
We are open 7 nights a week from 5:00 p.m.
All major credit cards accepted. Children's portions half price.
JAPANESE VILLAGE TEPPAN STEAK AND SEAFOOD
A Master Chef at every table making each meal a premier performance.
3-28

Oh! Calcutta!
On Stage
FIRST TIME IN VICTORIA!
The Broadway Hit They Don't Want You To See!
2 PERFORMANCES ONLY
Sunday, May 14
7 and 9:30 P.M.
Info: 384-1522
For Adults Only
ROYAL THEATRE
Reserved Seats: $9.50, $8.50 at MEMORIAL ARENA BOX OFFICE and HILLSIDE MALL. Or mail check payable to Memorial Arena, 1925 Blanshard St., Victoria, B.C. V8T 4J2. Enclose stamped addressed envelope.
4-30

NIGHTLY
MONDAY TO SATURDAY
STEVE PERRY
TALENTED VERSATILE GUITARIST and VOCALIST
'TIL SATURDAY, MAY 6th IN THE
TOWER LOUNGE
THE RED LION MOTOR INN
3366 Douglas Street, 385-3366
5-1

Victoria Operatic Society
presents LERNER & LOEWE'S
MY FAIR LADY
Starring
Elizabeth TAYLOR
Colin SKINNER
APRIL 28 —MAY 6
Mat. Sun., April 30
No Show Mon., May 1
McPHERSON PLAYHOUSE
(Student & Senior Citizen Prices Available) Tickets $5, $6, $7
Available at McPherson Box Office & Hillside Mall

JOSEPH G. HEARD, C.S.B.
Member of the Christian Science Board of Lectureship
Will Give a FREE
CHRISTIAN SCIENCE LECTURE
entitled
"MIND and MAN"
at
OAK BAY JR. SECONDARY SCHOOL
2101 Cadboro Bay Road
on
SUNDAY, MAY7th 3 P.M.
All Are Welcome

Richard Burton has
The Medusa Touch
MATURE
WARNING: Parents—some frightening scenes. (B.C. Director)
NIGHTLY AT 7:00 & 9:00 P.M.
TOWNE
382-5922 DOUGLAS AT HUMBOLDT

WINNER — 4 ACADEMY AWARDS
BEST PICTURE • BEST ACTRESS • BEST DIRECTOR • BEST SCREENPLAY
"ANNIE HALL"
MATURE
NIGHTLY AT 7:00 AND 9:00 P.M.
QUADRA THEATRE
QUADRA AT HILLSIDE
382-3370

CANADIAN ODEON THEATRES
Can 22 hotel floors, 42 guards, 157 cops, 390 barricades and, 3,000 hysterical fans keep these kids from getting to the Beatles?
NO WAY!
I WANNA HOLD YOUR HAND
MATINEES FRI., SAT., SUN. 1:30, 3:10, 5'10
NIGHTLY 7:10, 9:15
A UNIVERSAL PICTURE TECHNICOLOR®
GENERAL
odeon 1
780 YATES STREET
383-0513
GOLDEN AGE and CHILDREN $1.00

"'An Unmarried Woman's' most sustained triumph belongs to Jill Clayburgh. Erica is the role this gifted actress has deserved for years, and now that she has it, she doesn't fool around."
Frank Rich, Time Magazine
an unmarried woman
starring
JILL CLAYBURGH ALAN BATES
co-starring
MICHAEL MURPHY CLIFF GORMAN
Produced by PAUL MAZURSKY and TONY RAY
Written and Directed by PAUL MAZURSKY Music BILL CONTI
Now in Paperback from Avon. COLOR BY MOVIELAB PRINTS BY DeLUXE
WARNING: Some suggestive scenes and coarse language. (B.C. Director)
MATURE
MATINEES FRI., SAT., SUN. 2:00, 4:15
NIGHTLY 6:35, 9:05
odeon 2
780 YATES STREET
383-0513

WINNER OF 2 ACADEMY AWARDS
CLOSE ENCOUNTERS OF THE THIRD KIND
WE ARE NOT ALONE
GENERAL
NIGHLTY 7:00, 9:20
COUNTING HOUSE 1
BROAD AT BROUGHTON 383-3434

"EPIC OF THE CENTURY!" —Jack Kroll, Newsweek
1900
A FILM BY BERNARDO BERTOLUCCI
WARNING: Some sex; frequent brutal violence. (B.C. Director)
ONE COMPLETE SHOW AT 7:15 OUT AT 11:20
RESTRICTED
COUNTING HOUSE 2
BROAD AT BROUGHTON 383-3434

rabbit test
The story of the world's first pregnant man... it's inconceivably funny.
MATURE
WARNING: Some suggestive dialogue; possibly offensive on religious grounds. (B.C. Director)
haida
808 YATES STREET
383-4278
MATINEES FRI., SAT., SUN. 2:00, 3:30, 5:20
NIGHTLY 7:20, 9:15

FAMOUS PLAYERS THEATRES
WINNER OF 3 ACADEMY AWARDS
Monday at 7:00 and 9:00 p.m.
JULIA
Based on a true story
ROYAL
805 Broughton 383 9711
MATURE

CORONET
836 Yates 383 6414
Weeknights at 7:00, 9:00
TILLICUM DRIVE
Burnside at Tillicum 382 7531
Tillicum-GATES 8:00, SHOW 8:30
Added at Drive-In Only "A Piece of the Action"
GENERAL
CHILDREN $1.25
MATURE
The SEA GYPSIES

Weeknights at 7:00, 9:00
WARNING: Some bloody and frightening scenes. (B.C. Director)
CAPITOL
805 Yates 384 6811
THE FURY
An experience in terror and suspense
RESTRICTED

WARNING: Some coarse language. (B.C. Director)
MATURE
Nightly at 7:00 and 9:00 p.m.
OAK BAY
2184 Oak Bay 598-2213
ACADEMY AWARD WINNER Best Actor
Richard Dreyfuss
19th WEEK!
the goodbye girl

Phillips Urges Wider Look At Rail Closure Proposal

PRINCE GEORGE (CP) — Economic Development Minister Don Phillips said Saturday a report recommending closure of British Columbia Railway's Fort Nelson extension does not recognize the effect the closure would have on the rest of the province.

Phillips told about 350 members of the B.C. Independent Logging Association, meeting here, that the report prepared by the royal commission investigating the affairs of the Crown railway is based on cold, hard facts.

"In my humble opinion the report doesn't take into account the whiplash effect on the province and the rest of the railway from Fort St. John to North Vancouver," he said.

Phillips, a B.C. Rail director, said the railway must be considered in the over-all transportation picture of B.C., which includes highways and ferries.

The royal commission report, tabled in the legislature early in April, said it would cost taxpayers $70 million in the next five years to support the 400-kilometre extension from Fort St. John to Fort Nelson.

Phillips said it costs taxpayers $60 million a year to support the B.C. Hydro bus system in Vancouver and Victoria and $50.5 million a year to support the B.C. ferry system.

In other areas, Phillips said a new Forest Act for B.C. will "have a big impact on 40,000 International Woodworkers of America union members and people who work in the pulp and paper industry" and will "assure long-time viability of the forest industry in B.C."

Penthouse Bid Final Words

VANCOUVER (CP) — Final argument in the Penthouse Cabaret licence dispute will be made today in the form of written submissions.

After almost two days of argument, it was decided Friday that Penthouse counsel T. R. Braidwood and city lawyer Terence Bland would submit their final arguments in writing to Justice D. R. Verchere of the British Columbia Supreme Court.

Braidwood seeks a court order compelling the city to issue a licence to Celebrity Enterprises Ltd. for operation of the cabaret, restaurant, and booking agent.

Celebrity and its principal operators, Joe Philliponi and his brother Ross Filippone, were recently cleared by the B.C. Appeal Court of morals charges laid in 1975, but city council refused to issue the licence April 4 this year.

Braidwood also asked the court to quash the city council resolution refusing the licence, claiming the council resolution was illegal and that the Penthouse and its proprietors were not given a heari8g.

Braidwood says the council revoked the licence which had been held by the Penthouse since 1968.

Bland said the city refused a licence and that council was not required to grant a hearing in the evet of a refusal. Bland told the judge that the city acted under powers granted to it by the Vancouver charter, and that the refusal was solely within the discretion of council.

Killings Increase

WASHINGTON (AP) — Fourteen police officers were killed while on duty in the U.S. the first three months of this year, FBI Director William Webster said. Webster said 12 officers were killed during the same period in 1977. "This increase in the first quarter of 1978 is very disturbing," he said. All but one of the officers were shot to death, 12 with handguns.

Gibson Stress On Individual

VANCOUVER (CP) — Social reform must go hand in hand with economic reality, provincial Liberal leader Gordon Gibson has told the British Columbia Liberal Women's Commission.

"It is too easy to become establishment — too impressed by big government, or big business, or big labor," he said.

"The trend of the times is away from this kind of thing, and governments all over the country are realizing this.

"It is not a question of turning back the clock — it is listening with a better ear to the quiet majority that is increasingly concerned with the position of the individual in our society — and that is the essence of Liberalism."

Gibson said true Liberalism believes in social reform and equal opportunity, based on an economy that can pay for it.

"That kind of an economy requires rewards based on effort and production. We must produce before we can distribute."

GOING UP, is a 9.7-metre totem pole carved in 1960 by Haida Indian William Reid. It was erected last week in front of Haida House at the University of B.C.'s Museum of Anthropology.

MOUNTIE STABBED

GRANISLE (CP) — RCMP Corporal John Jacks is in stable condition in a Prince George hospital after undergoing surgery for a stab wound.

Police said that Jacks, stationed at this community about 250 kilometres northwest of Prince George, was stabbed in an incident early Saturday involving two men who had held him at bay for a time with a rifle.

The incident occurred outside the Granisle Inn. Police say the men fled in a car after Jacks was stabbed.

RCMP said Jacks pursued them in his police car and they were cornered on a dead-end street. They were taken into custody as additional help arrived.

The two men, who were not identified, are being held by RCMP in Smithers, 60 kilometres southwest of here.

4-17
AAMCO
TRANSMISSIONS
NOW at 525
GORGE RD. E.

Hi Back Luxury
by TOWNE HOUSE
Big Selection of Colors and Fabrics in Stock
Hi Back Luxury Loveseat, Chair and Ottoman in Vinyl $788
Sofa, Loveseat, Chair and Ottoman in 100% Nylon Velvet $1388 4 pc. suite
Lots of free parking Right at the Door!
Easy Financing Arranged
Right On The Spot
Terms to Suit Your Budget
The Traders
PHONE 388-6264 715 FINLAYSON ST.
Open to serve you 9 a.m.-9 p.m. Mon.-Fri., Sat. to 6 p.m.
Sunday noon-5 p.m.
5-1

8 1/2%
PRIME55
• 1 Year Savings Certificates
• Withdrawable
WESTCOAST SAVINGS CREDIT UNION

HELP US CELEBRATE OUR BIRTHDAY
LONGHORN
5TH ANNIVERSARY SALE
MAY 1st to 6th
Monday to Sunday
Phone 477-9541
Feltham at Shelbourne

GROCERIES
HEINZ KETCHUP 32 oz. 1.19
HUNT'S TOMATO SAUCE 2 14-oz. tins 89¢
HEINZ, 12 oz. RELISHES Hot Dog Hamburger Sweet 55¢
AYLMER CHOICE TOMATOES 19-oz. 49¢
BEST FOODS, 32-oz. MAYONNAISE 1.29
BLACK DIAMOND SINGLE, 16-oz. CHEESE SLICES 1.59
HOSTESS CHIPS 'N CHOMPERS Large Foil Bag 69¢
SUNRYPE UNSWEETENED GRAPEFRUIT JUICE 48-oz. tin 79¢
SUNRYPE RECONSTITUTED, 48-oz. APPLE JUICE 79¢
ISLAND FRESH ICE CREAM 2-litre 1.39
SPETIFORA HASH BROWNS 2-lb. pkg. 29¢

MEAT AND FISH
BONELESS Grade A SIRLOIN TIP, RUMP and TOP ROUND ROASTS 1.99 lb.
BONELESS Grade A TOP ROUND STEAK 2.09 lb.
BABY BEEF LIVER Skinned and Deveined 79¢ lb.
"Our Own" BEEF SAUSAGE 89¢ lb.
LAMB KIDNEYS 1.69 lb.
FATTS 6-7 lbs. ROASTING CHICKEN Fresh Frozen Grade A 99¢ lb.
ALASKA BLACK COD 1.99 lb.
SCALLOPS 1-lb. pkt. 3.79 lb.
SHRIMP MEAT 3.89 lb.
10-LB. UNIT SPECIALS
LEAN GROUND BEEF 10-LB. UNIT 13.90
HAMBURGER PATTIES 10-LB. UNIT 10.90
FATTS CHICKEN BREASTS 10-LB. UNIT 14.90
PORK CHOPS 10-LB. UNIT 18.90
DELMONICO STEAKS 10-LB. UNIT 36.90
ONTARIO CHEDDAR CHEESE Medium 1.89 lb.
SHORT HIND QUARTER (Hip and Sirloin) Approx. 90-lb. Grade A 1.55 lb.
Cutting and trimming increases net price per pound.

PRODUCE
HONEYDEW MELONS each 79¢
BANANAS 29¢ lb.
TOMATOES Imported No. 1 59¢ lb.
FRESH GINGER 1.29 lb.
TURNIPS U.S. Canada No. 1 19¢ lb.
VALENCIA ORANGES Choice 4 lbs. for 99¢

BAKERY
CRUSTY BUNS 89¢ doz.
HAMBURGER BUNS doz. 89¢
SAUSAGE ROLLS 3 for 69¢
BRAN MUFFINS 6 for 69¢
POP SHOPPE SPECIAL COCA COLA 24 10-oz. bottles ONLY 1.99 plus deposit
CASE LOTS ONLY
4-30x

New Hearing Set On Oil Tax

Times News Services

OTTAWA — The Supreme Court of Canada will hold new hearings on whether the Saskatchewan government should pay millions of dollars in interest in a tax case involving oil companies.

Late last year, the high court ruled that legislation establishing a mineral income tax and crude oil surcharge was unconstitutional.

It ordered the province to pay back $500 million, with interest, to the oil companies.

But the court agreed today to hold a new hearing on whether interest should be paid. The interest this year alone would be about $50 million and would have to be paid on money collected since the legislation passed in 1974.

The tax case was brought to court by Canadian Industrial Gas and Oil Ltd., now owned by Norcen Energy Resources Ltd. of Toronto. Cigol paid about $9 million in taxes.

The Saskatchewan government is considering legislation so that it will not have to pay back any of the money, but no such steps have been taken so far.

In another decision, the court rejected a motion that it hear an appeal raising the issue of whether motor accident victims are partially responsible for their injuries when they do not wear seat belts.

As is usual in such motions, the court gave no reason for its decision.

The question arose from a routine, two-car accident in which there was a legal fight over compensatimn for injuries. The accident occurred in Toronto when seat belt use was not mandatory.

Toronto lawyer Morris Manning, arguing for a negligent driver, sought to convince the court it should hear the appeal based on the seat-belt issue.

The court also said it would not review the cases of two Alberta doctors stripped of certain practising privileges.

Charles Douglas Ringrose was suspended from practice for one year for using a controversial female sterilization procedure in his office. He used silver nitrate to scar and plug the reproductive tubes of female patients.

George Abouna lost his privileges at Foothills General Hospital because a hospital committee said he was a disrupting influence. He won a wrongful dismissal award of $100,000 in a lower court decision but the Alberta Appeal Court reduced it to $10,000.

Finally, in a 35-page decision the court ruled that the city of Vancouver can not erect a comfort station on a strip of land between a row of residential properties in the resort area of Boundary Bay.

Corinne Marie Dukart, a cottage owner, went to the courts to block the construction of the comfort station when the city began building it in 1973.

She won her case at trial but lost in the British Columbia Court of Appeal.

The city argued that its ownership of certain parcels of land in the resort area allowed it to build toilet facilities for the use of the general public.

However all nine Supreme Court of Canada judges said they agreed with the trial judge this was not the case.

CAMPAIGN KICKOFF for the Salvation Army's Red Shield Appeal Sunday started with a quick bite to eat for Victoria Mayor Mike Young and family, who gathered to launch a drive for $180,000 this year. From left: Karen Ellis, Christine Young, Maureen Young, Michael Young, campaign chairman Harry Young and the family dog, George.

11 Steps Lead To Top

A student majoring in composition at University of Victoria's department of music, was declared winner Sunday in CBC's Young Composers' Competition.

Tony Genge was one of 15 finalists — three in each of five categories. He is winner in the solo instrumental category with a composition for tenor recorder entitled 11 Steps.

Of the 15 finalists Genge was the only one chosen from Western Canada. The other 14 were all from the East. The prize is $4,000. The work will be performed by Victoria musician James Kennedy (for whom it was written) next Sunday on CBC FM Radio at 8:05 p.m.

Rhodesia Row Flares On Firing

SALISBURY (WP) — An escalating row over the firing of a black justice minister in Rhodesia is threatening the unity of the nation's multiracial interim government at a time when its solidarity is needed the most.

Supporters of Byron Hove, 31, who was fired Friday by the executive body of the government, Sunday demanded his reinstatement saying they would call for the resignation of three top white officials if this was not done.

In addition, the United African National Council (UANC), led by Bishop Abel Muzorewa, also said it was deferring until next Sunday a decision on whether to continue its participation in the government which it helped set up barely six weeks ago.

Formed by Prime Minister Ian Smith, Muzorewa, Rev. Ndabaningi Sithole and Chief Jeremiah Chirau, the multiracial government is meant to lead Rhodesia to full majority rule by the end of the year.

4-17
AAMCO
TRANSMISSIONS
NOW at 525
GORGE RD. E.

Muddy Coat Bandit Grabs $100

A young man in a muddy raincoat stole $100 at knifepoint at a late-night service station in Saanich Saturday and escaped by running down Quadra Street.

Police said a youth aged 16 to 18 entered the Quadra Pay-Less station at 4079 Quadra at 10:10 and asked attendant Perry Wyatt, 1230 Verdier, for change to buy cigarettes.

Wyatt, alone in the station, reached for his wallet and the other pulled out a small knife telling the attendant to hand over the contents.

Police are also investigating a burglary Sunday night at Island Meat Packers, 350 Island Highway, where a $150 hindquarter of beef was stolen and the gasoline siphoned from trucks parked outside.

At Sidney, RCMP report goods valued at more than $300 were taken in a housebreaking discovered when owner Joe Adamson, 9034 Madrona, arrived home from work early this morning.

City police were questioning a 16-year-old juvenile in connection with an arson attempt late Sunday in Victoria West.

Firemen said someone threw a Molotov cocktail — gasoline bottle bomb — at a house at 639 Raynor at 11:15 p.m., setting fire to the front door. There was no other damage.

A passenger pried from a car demolished at Colwood shortly after 10 p.m. Saturday was taken to hospital with a broken leg, chest and pelvic injuries.

Colwood RCMP said a vehicle driven west on Highway 1A by Robert Dale Morton, 21, of 606 Galiano, went off the pavement and struck a hydro pole.

Earlier, at about 8:30 p.m., the four-and 10-year-old sons of driver Douglas Nelson, 35, of 221 Crottier, escaped with minor injuries when their car struck a rock-cut on the Trans-Canada Highway near Thetis Lake. They were treated at the scene by ambulance attendants.

Economy Warning

Continued from Page One

significant shift in strategy" by the major industrial nations towards promoting expansion.

For the two years 1979 and 1980, Witteveen laid down annual rates of real economic growth which would require Canada expanding by 5.5 per cent annually, up from the 4.5 per cent estimated rate for 1978; the U.S. growing at four per cent annually, down from an estimated 4.5 per cent; Japan reaching a 7.5-per-cent rate of expansion against an estimated 5.7 per cent; West Germany growing at 4.5 per cent, up from 3.1 percent, and Britain expanding at 3.5 per cent, up from 2.9 per cent.

British Chancellor of the Exchequer Denis Healey, chairman of the interim commitee, told a press conference Sunday that many committee members agreed that such concerted action would have what he called a multiplier effect in aiding the world economy.

"I'M NOT DEAF"
"I just don't understand some words or what some people say."
Shown twice actual size
If you have said this . . . Premium Miracle Ear may be your answer.
Clinical tests of this aid show better word understanding at less volume. Comfortable, convenient, small in size. This little hearing aid delivers. 30-day trial, 100% money back guarantee.
DAHLBERG HEARING AID SERVICE
The Bay, Third Floor
1701 Douglas St., Victoria
385-5414 or 385-1311
Hudson's Bay Company

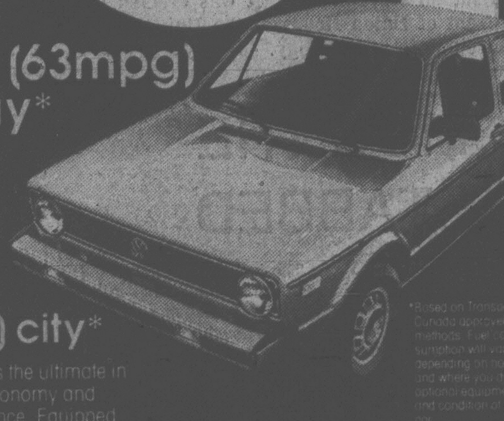

101
km/gal (63mpg) highway*
76
km/gal (47 mpg) city*
The Rabbit Diesel is the ultimate in Volkswagen fuel economy and motoring performance. Equipped with a diesel engine, the Rabbit runs at about half the fuel costs of most other cars, and still provides all the space, speed and acceleration you need.
*Based on Transport Canada approved test methods. Fuel consumption will vary depending on how and where you drive, optional equipment and condition of your car.
RABBIT DIESEL
Come in and drive a Diesel
AUDI
DOUGLAS VOLKSWAGEN LTD.
SALES — LEASE — PARTS — SERVICE
3329 Douglas St. Dealer Licence Number 00341A 388-5466

'Clean Bomb' Just Destroys Things

WASHINGTON (UPI) — The administration is asking Congress to allocate funding for the development of a new nuclear bomb designed to demolish its targets with reduced radioactive fallout — the opposite effect of the controversial neutron warhead, it was reported Sunday.

The White House had no comment on the report in the Washington Post.

The Post, quoting a government nuclear weapons expert, identified the new weapon as the "RRR" bomb — standing for "reduced residual radiation."

In theory, the neutron warhead would be used to wipe out Warsaw Pact tank-borne troops advancing on western Europe. It would explode in the air and shower the target area with a fatal — but short-lived — dose of radiation, while leaving intact many of the buildings and other structures in the zone.

The "RRR" bomb works the other way, the Post reported. Plans call for it to explode on or under the ground, creating enormous craters and devastating the target area. But it would deposit limited radiation in a target area that otherwise might be contaminated for hundreds or thousands of years, the Post said.

"This is the original idea of a 'clean bomb,'" the weapons expert was quoted as saying.

ALF BECKER'S
CHAIN SAWS
2981 Tillicum Rd.
384-6414

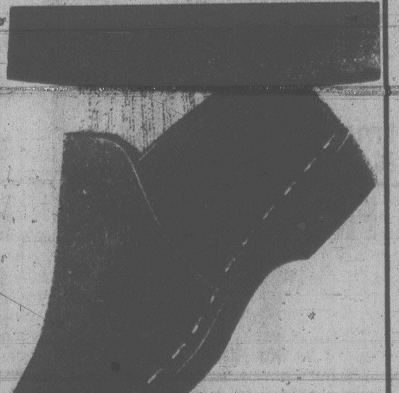

BOBBY
by
BALLY
of Switzerland
Available in:
SUEDE - Brown, Taupe, Beige, Light Blue, Navy Grey and Black
LEATHER - White
$50.00
Come in early for best selection.
Crockett & Jones
916 Douglas Street 383-6215
Across from the Strathcona

the Bay
Resort Wear from Dici-Nova
In sun-sational velour
Around the pool, on the beach, it's the velvet-soft look of velour.
Dici-Nova has created individually sized co-ordinates for the easy life. Tops, bottoms, cover-ups and dresses for an extendable holiday wardrobe that fits into a suitcase. In brown, orange, yellow, sizes 32 to 36, S,M,L.
Strapless jumpsuit with a hidden bra and detachable halter-style tie $32.
Five way convertible bra. $11. Bikini bottom $11.
Long strapless dress with a hidden bra, and knee high slits. 42.50.
Also in the collection, a wrap skirt ($32), a wrap kimona ($35) and a bolero top ($17).
Underfashions, Second Floor
It's hard not to think of the Bay.
Hudson's Bay Company

DISCOVER CFAX 1070 TODAY

METRO TOYOTA
ESSO CAR CLINIC
TESTED USED CARS

A group of youths sharing a house in an Up-Island community rack up a $2,000 long-distance phone bill charging the calls to randomly picked third numbers.

An Interior B.C. appliance store dealer calls a branch office and asks for a Mr. Refrigerator, using a foreign word for the appliance, which is a coded signal to the person who answers that the dealer needs another shipment.

A man arranges with a friend in eastern Canada to phone him collect at a certain number and the operator puts through the call unaware it's being charged to a pay phone.

Phone Fraud

By DEREK SIDENIUS
Times Staff

The ways of gyping the phone company are countless. And costly, too. Robert McLucky, head of security for B.C. Tel, says losses through fraud are running between $50,000 to $100,000 a month, more than double the rate of only five years ago.

The pattern is universal. Telephone companies around the world are reporting marked increases in incidents of fraud.

American Telephone and Telegraph, for instance, estimated its provable losses at $27 million in 1977, the highest ever by more than $3 million.

"It's a problem we can't prevent," McLucky says. "At best, all we can do is try to keep the losses within tolerable levels."

To that end, he and his 10-men security team, mostly ex-policemen, are vigorously cracking down on phone crooks.

"We don't hesitate in laying charges now," he says.

Last year, arrests in the province topped 100.

But it's an on-going battle. No sooner is the lid clamped down on one kind of fraud than another springs up.

In the late '60s and early '70s credit card fraud led the field in B.C. For a time, says McLucky, almost 30 per cent of all toll calls made from coin phones were charged to fraudulent credit card numbers.

These days the big problem is third-number billing, persons charging calls to numbers they are not authorized to use. It accounts for nearly 90 per cent of all phone frauds in the province.

Detection is difficult. As long as the third number is in the same exchange (that is, has the same first three digits of the phone the caller is using at the time), the unsuspecting operator will generally put through the call.

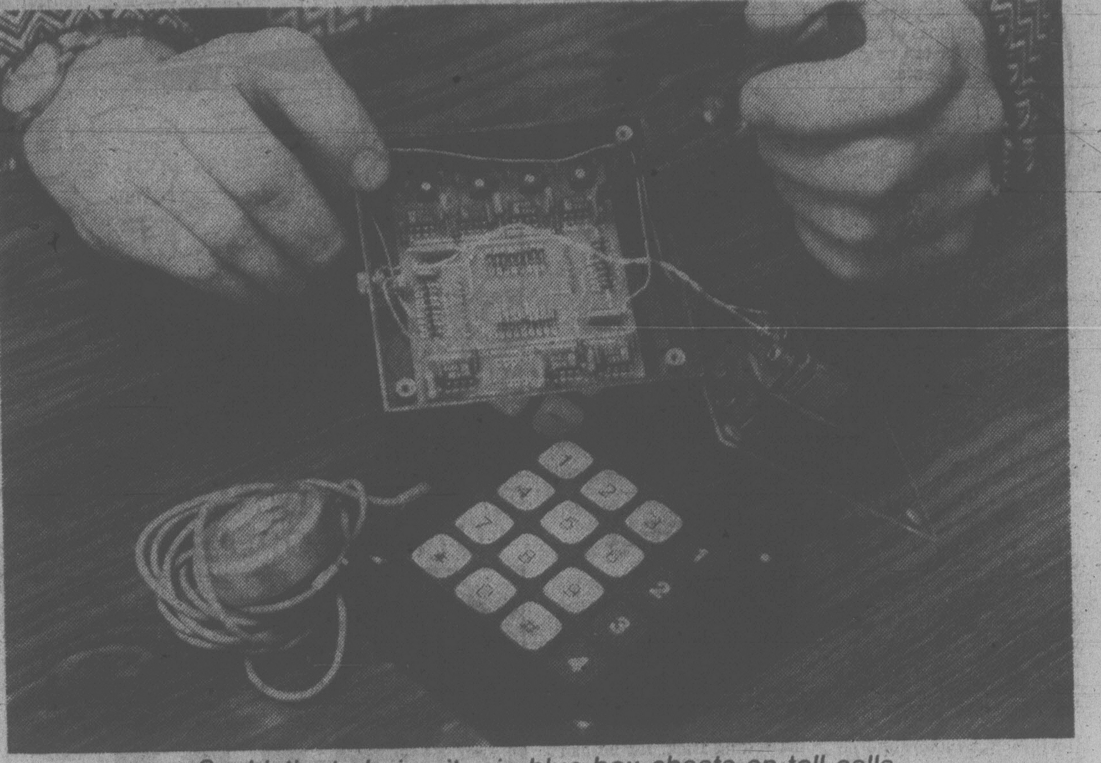

Sophisticated circuitry in blue box cheats on toll calls

The company isn't aware it has been taken until a customer complains, sometimes months later, that he's been charged for a call he didn't make.

McLucky says the average third number billing fraud involves $300 to $400. But there have been a few whopping $1,000-plus cases since the advent of direct-dial-overseas two years ago.

Several other types of fraud are also practised.

"Code calling" is classic. A man phones home person-to-person and asks for himself. He leaves word when he'll call again. That information, passed free of charge, lets his wife know when he'll be arriving home.

"Coin-to-coin" is another kind. That's when someone calls collect from one pay phone to another. McLucky says several such calls have been traced to pay phones in the area of the University of Victoria.

Finally there are the notorious blue and black boxes, electronic devices that bypass or circumvent the normal telephone circuitry, thereby allowing users to complete long-distance calls free.

It's more serious in the United States than here. Indeed, Victoria has had only two or three known cases.

Vancouver, however, has had several. Two years ago officers discovered a cache of boxes which had been manufactured in the U.S. and brought to Canada for sale on the black market.

In the past couple of months, telephone computer scanners in the United States have detected on three separate occasions black boxes traced to Vancouver area numbers.

All three resulted in arrests.

McLucky says the incidence of fraud of all kinds has forced telephone companies to work more closely together. For the first time there's talk of a world-wide meeting of security personnel tentatively scheduled for later in the year.

It also has forced security staff to work more closely with police. In terms of investigating techniques, the two are almost indistinguishable. Moreover, police in B.C. have complete access to toll files kept by B.C. Tel. In most other provinces police can only get such information under warrant.

By far the most important investigative tool is the computer, McLucky says. The computer records every long-distance phone call made in the province. The information can even be reversed to give the numbers called. The data is stored on microfilm.

There are large chinks in the system, however, which make the phone company vulnerable to attack.

"The system is built on the assumption the customers are honest," says McLucky.

But, he says, the more telephone companies make it convenient to use the system, the more exposed the compaies are to abuse.

But even though the convenience is costing millions of dollars in fraud, the loss represents only a small portion of the revenue that's generated, McLucky says.

As long as fraudulent use remains at less than half of one per cent — the current estimated rate — the telephone companies seem prepared to live with the loss.

GREEN LIGHT FOR NEW PSB

Construction of a new Esquimalt public safety building will begin in July after voters approved the project Saturday by a margin of 1,587 to 281.

The bylaw, which got support of 85 per cent of those who voted, authorizes Esquimalt to borrow up to $875,000 for the two-storey building.

Mayor Art Young said tenders will be called immediately and construction would be under way within 10 weeks.

The building will house Esquimalt's 37 police and fire personnel, two fire vehicles and ambulance services.

The police-fire force at present is housed in the basement of the municipal hall in space originally designed for a six-man squad.

The turnout represented 22.4 per cent of Esquimalt's 8,503 eligible voters.

"I'm very pleased," Young said. "This indicates that a small community such as Esquimalt has pride and confidence in the community."

The building will be constructed on municipal property at Carlisle Avenue and Park Place, near the municipal hall.

ASK THE TIMES

Q. What was the annual rise in the cost of living for 1977 for Victoria amd Vancouver? H.M.

A. Statistics Canada keeps no index for Victoria but the rise over 1976 for Vancouver in 1977 was 7.2 per cent.

Drug Thefts Probed

City police are investigating the theft of drugs from an emergency ward at Royal Jubilee Hospital and from a Pandora medical building.

A police spokesman said today a variety of narcotics, most of them depressants or pain-killers, were taken during the thefts which occurred early Saturday morning. Neither theft involved a large quantity of drugs, he said.

Access was gained in both cases by breaking windows. The sound of glass breaking was reported at the hospital after the emergency department closed at 11 p.m.

Similar drugs were missing in a break-in at a doctor's office in the medical building at 1022 Pandora.

Prices Rise as Dollar Falls

Victoria food prices have risen five per cent so far this year — something else you can blame on the sinking Canadian dollar.

The Times shopping basket Friday came to $105.12, up from an even $100 for the same groceries on Jan. 3. The price at the end of March had been $102.08.

Most of the increase is due to beef prices, which are soaring.

With the Canadian dollar at a low ebb, American companies are purchasing large numbers of Canadian cattle, creating a shortage and price increases.

Purchases of Canadian cattle are up 100 per cent from last year, according to British Columbia meat broker K. H. Malmgren.

During the first four months, Americans have taken 105,000 head, 62,000 out of the west and 42,000 out of Ontario.

During the same period in 1977 only 52,000 head had been taken, 37,000 out of the west and 14,000 out of Ontario.

The heavy buying aggravates an already tight market. Canadian ranchers had reduced their herds over the past two years because of low beef prices.

The shortage does not mean beef will be scarce — there will be enough to meet normal demands — but the price is going up because of competitive bidding by packers.

During the past 60 days, the wholesale price of beef has risen 20 cents a pound. This normally results in retail price increases of 30 to 40 cents per pound, depending on the cut.

It often takes months for the price increases to take effect.

For example, sirloin tip roasts were selling at $1.79 for 454 grams (one pound) in November but the price rose to $2.29 in January, $2.39 in March and shot up to $2.69 in April.

Once the present round of increases is over, the price should become stablized over the summer, Malmgren said. It was too early to forecast what direction prices would take late in the year. Much would depend on future purchases by U.S. companies.

Meanwhile, the price of other key grocery items have also increased since January. The price of bread is up five cents a loaf since Jan. 3, milk is up two cents a litre, and eggs are up eight cents a dozen.

Eggs have fluctuated sharply during the past four months. In January, grade A large were on sale at 87 cents a dozen. The price rose to 99 cents in late March but it has slipped back to 95 cents this week. It was one of the few price reductions in April.

The price of oranges is up 20 per cent since January and the trend is for additional increases.

Canned tuna, peaches and creamed corn were the same as in March and, in fact, canned tuna was down two cents from January and creamed corn was down eight cents in the four-month period. But peaches, which fluctuate sharply, have risen 18 cents a tin during the past four months.

Coffee continues to sell at $4.45 for the 170-gram jar of instant, unchanged from November despite the significant decline in the price of coffee beans on the world market.

The price of tuna has held firm since peaking in November. It had risen from $1.12 last April to $1.37 in November before settling back to $1.35 in March.

During 1978 prices have been unchanged for bacon, peanut butter, margarine, canned peas, corn flakes and tomato soup. Paper towels and tissues are also unchanged this year.

The price of carrots has held remarkably stable since the beginning of the year.

LOCAL SHIP MOVEMENTS

NAVY

Restigouche, Kootenay and Provider at sea, returning 10 a.m. May 4; Terra Nova at sea, returning p.m. May 4; all other ships in port.

MARINE SCIENCES

Richardson and Vector at Pat Bay, Parizeau in Esquimalt, Pandora II in Strait of Georgia.

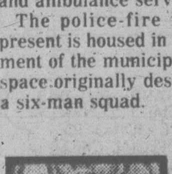

arthur mayse

Impress of Strength and Authority

AMONG THE MORE striking artifacts on display at our Campbell River Museum are two carved cedar welcome figures. Even though they have rotted off at the knees, each still stands higher than a man. Their wood is grey from exposure to the elements, and they give a wonderful impression of strength and authority.

In the course of a stocktaking, the museum discovered that it knew very little about the history of those welcome figures from Cape Mudge. So Win, a volunteer worker, was given the job of straightening out and enlarging the record.

The person in the best position to supply the missing details was Mrs. Harry Assu of Cape Mudge Village. It was Mrs. Asu's grandfather who had ordered the welcome figures for the Cape Mudge Big House early this century.

We arranged to call on the Assus on a Sunday afternoon. For once in moody April, the weather was fine. We put our car on board the little Quadra Queen for a blue-and-white crossing to Quathiaski Cove on Quadra Island.

Cape Mudge Village, farthest-south outpost of the Kwakwelth nation, lies out along the cape. The road dips down to it through deciduous woods dressed in the soft greens and yellows of springtime. The neat houses of this model community face on a road that curves with the shoreline. We passed a red school with a tremendous figure from Kwakwelth mythology — Sisiutl, the two-headed sea monster — painted in bold colors on its end wall.

Across the road, presided over by three totem poles, is a collection of petroglyphs brought up from the beaches. The Cape Mudge people are to have their own museum soon, partly financed by a grant from Ottawa and stocked in part with the priceless artifacts taken from the band in years when the potlatch and masked dance were under ban.

We found that we had overshot Mr. and Mrs. Harry Assu's house, which a passer-by told us was the first in the village. We backtracked along the wide street until we arived at it . . . a comfortable place sitting in the sun with its garden and new-cut grass.

The Kwakwelths of Cape Mudge are a handsome people. Ida and Harry Assu are in their early 70s, but could easily pass for years younger. Their hair has retained the black of youth. We found them poised and quietly alert.

Yes, Ida Assu remembered the welcome figures very well. With an occasional assist from her husband, she proceeded to ransack her memory for names, places and dates.

With the welcome figures disposed of, the talk turned to other matters. Presently Mrs. Assu brought in tea and cookies.

On the wall behind Harry Assus' chair was a painting of a seiner making a net.

His boat, Harry told us, was a 65-footer. For 60 years he had been a fisherman. There wasn't a bay or channel of the British Columbia coast that he hadn't poked his bows into at one time or another.

He couldn't understand the losses that have attended the herring fishing. A sound and properly-handled boat should be able to take any weather. Too much hurry-up, he suspected . . . too many skippers trying to ram their way through at speed, counting on size and engine-power for safety.

As for the salmon fishing in Campbell River waters, it had sadly deteriorated. No longer did the salmon boil into the shallows along the village foreshore after bait-fish as they once did.

We fell to talking about our children. There was a time, Harry and Ida remembered, when Indian young people from Cape Mudge were not permitted to attend high school in Campbell river across the water.

The Assus ran head-on into this donkey-ruling when it came time for one of their children to enroll in high school. Harry fought it in Campbell River, then at Courtenay school headquarters, and finally through Ottawa before he won his point.

One of the boys who would have been denied a high school education is a lawyer in Campbell River now.

Times change at Cape Mudge as elsewhere. Couples like Harry and Ida Assu . . . with respect for their past, a lively awareness of the present and an eye for the future . . . are helping to change them.

Parking Comes First, Chamber Tells Bawlf

A third downtown department store, suggested by Recreation and Conservation minister Sam Bawlf, could create more problems than it would solve, Victoria Chamber of Commerce president John Ansell said today.

Ansell said Victoria must solve its downtown parking problem before it can hope to expand its retail facilities.

"A third major department store would add to the already serious parking problem," he said.

He said Victoria should expand its city-operated parking lots and should remove all parking meters from downtown streets.

"The parking meters are a major irritant that discourage people from coming into the downtown area," he said.

"There is always the worry about getting a parking ticket. You don't have that problem when you shop in the suburbs."

Ansell said many shoppers start driving towards a downtown store but then remember the parking problem or the possibility of getting a parking ticket and they head for a shopping centre instead.

Until the city comes to grips with these two problems there would be little chance for a third department store being successful.

Ansell was commenting on an announcement by Bawlf that Victoria merchants this week would establish a task force to study the feasibility of attracting a third department store into the downtown core.

The study will include parking, transportation and related issues.

Bawlf said the chamber and other groups will be invited to participate.

Ansell today said he would be pleased to join the task force but in his view the parking problem would have to get priority over discussion of a third department store.

"I am not against a third department store downtown but at the present time it would be a pretty major gamble for any company. Who would be interested? We have to solve the other problems first."

Transportation facilities have to be improved, he said, and bottlenecks like the old Johnson Street bridge must be removed. He repeated a statement, made in December, that the Johnson Street bridge should be replaced with a high span bridge that does not need to open and close for vessels using the harbor.

Ansell said the present downtown stores could help to revitalize the city by renovating their storefronts.

"Some of the stores look pretty bad, especially in the 600 and 700 block Fort street. More business could be attracted downtown if the present stores began a redevelopment program."

FAMILY CIRCLE

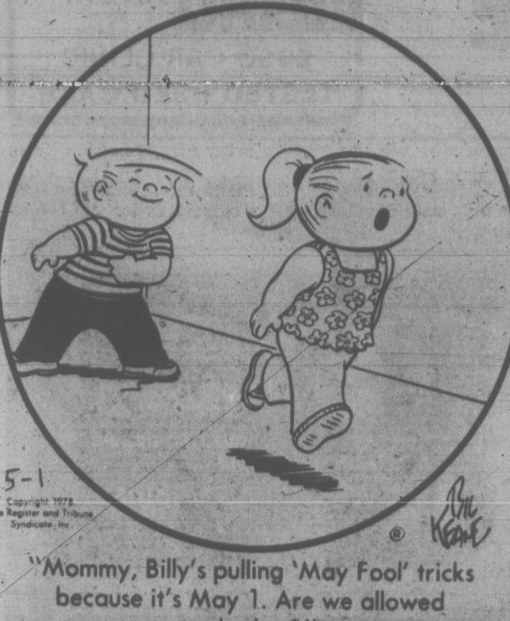
5-1
Copyright 1978 The Register and Tribune Syndicate, Inc.
Bil Keane

"Mommy, Billy's pulling 'May Fool' tricks because it's May 1. Are we allowed to do that?"

The Bridge Expert

In today's deal a moment's carelessness by our South declarer gave defenders an opening; and they capitalized on their opportunity. The deal arose in a team-of-four match.

North-South vulnerable.
West deals.

NORTH
♠ A K 9 4
♡ 6
◇ K 9 7 5
♣ A 7 5 2

WEST
♠ Q 10
♡ K 10 3
◇ A Q J 10 3 2
♣ J 4

EAST
♠ 8 7 5 3 2
♡ 9 5 2
◇ 8
♣ 10 9 8 6

SOUTH
♠ J 6
♡ A Q J 8 7 4
◇ 6 4
♣ K Q 3

The bidding:

West	North	East	South
1 ◇	1 ♠	Pass	2 ♡
Pass	2 NT	Pass	4 ♡
Pass	Pass	Pass	

Opening lead: Ace of ◇.

When this deal was played the first time, West opened the diamond ace and then continued with the queen of diamonds. This was covered by dummy's king and ruffed by East.

The ten of clubs was returned to the board's ace, after which declarer unthinkingly led a trump and finessed his queen. West took his king and played back a low diamond which East ruffed with his remaining trump, the nine-spot. Declarer over-ruffed with the jack. At this point West's ten of trumps had become promoted into the setting trick, for he had the doubleton 10-3 remaining behind declarer's A-8-7-4.

Declarer was wrong when he finessed his queen of trumps at trick four. West had opened the bidding. And, as declarer viewed his hand and dummy's, West just about had to have the king of trumps as part of his opening bid.

At trick four declarer should have spurned the trump finesse; and, instead, should have played the ace of trumps and then followed up by leading the trump queen. West would win the trick with his king as East's last trump fell. When declarer next regained the lead, he would cash his jack of trumps, picking up West's ten-spot. Thus he would fulfill his contract.

When the deal was replayed, everything was the same as the original table, except that South realized that there was no necessity to take the finesse. So he played the ace of trumps and then led the queen to West's king. In so doing, he demonstrated the technique that separates the men from the boys — and winners from losers.

CRYPTIC CROSSWORD

ANSWERS TO FRIDAY'S PUZZLE

ACROSS
6 Matches
7 Cover
9 Plain
10 Joiners
12 On the ground
14 Open to doubt
18 Foremen
19 Reels
21 Mould
22 Pastime

DOWN
1 Fault
2 Action
3 Let
4 Go into
5 Hearing
8 Long-bow
11 Thrower
13 Apropos
15 Needle
16 Bleats
17 Flame
20 Gag

CLUES
ACROSS

1 A great many likely to get knocked down (4)
3 Doesn't bother to check the summary in a postscript (8)
9 It's sweet when clues go wrong! (7)
10 Set off to make entreaties at home (5)
11 "It's a Knock-out" when people do! (4, 3, 5)
13 Kick for the one who takes a shot (6)
15 Some of the best RAF exponents attack from the air (6)
17 Contracting a spell of illness, but not being confined to bed (7, 5)
20 Show to make a critical appraisal of, we hear (5)
21 Assembles and picks up information (7)
22 French capitalist (8)
23 Don't fail to get by (4)

DOWN

1 The vessels will upset the girls (8)
2 The torso is an elephantine peculiarity (5)
4 Jacket required for one who furls the sail (6)
5 Not the main business agreements for underwater vessels! (12)
6 Famous battle colour (7)
7 A term taken from theorems in Euclid (4)
8 The job is given to a teacher, a woman of letters (12)
12 They take care of the mouth-pieces (8)
14 Showing skill holding a meat-axe (7)
16 Problem will put the game in disarray (6)
18 In which the score is associated with dramatic events (5)
19 Don't drop the bag (4)

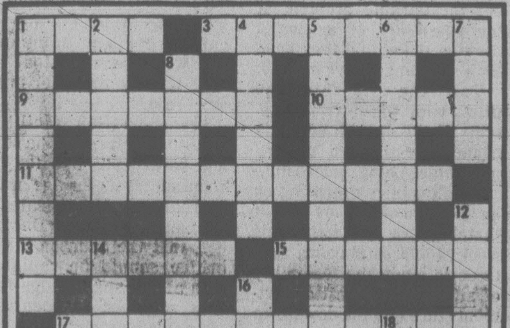
1
2
3
4
5
6
7
8
9
10
11
12
13
14
15
16
17
18
19
20
21
22
23

CRYPTIC: 14

SOLUTIONS TUESDAY
GRID No. 14

DENNIS THE MENACE

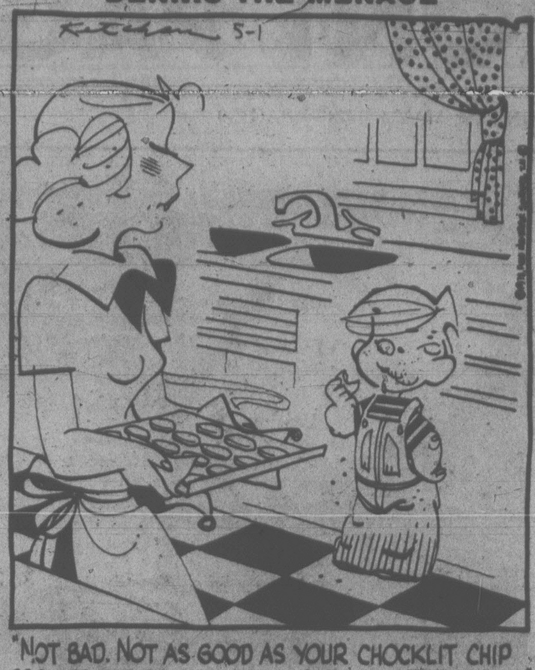

"NOT BAD. NOT AS GOOD AS YOUR CHOCKLIT CHIP COOKIES, BUT BETTER THAN YOUR PEANUT BUTTER COOKIES."

LITTLE PEOPLE'S PUZZLE

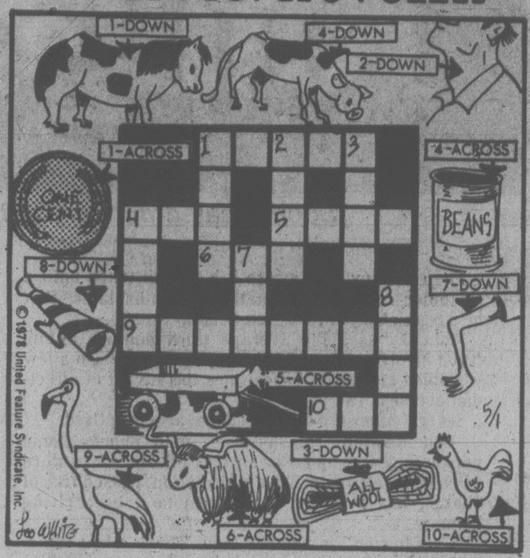
1-DOWN
4-DOWN
2-DOWN
1-ACROSS
4-ACROSS
ONE CENT
BEANS
8-DOWN
7-DOWN
5-ACROSS
9-ACROSS
3-DOWN
ALL WOOL
6-ACROSS
10-ACROSS
1
2
3
4
5
6
7
8
9
10
5/1
© 1978 United Feature Syndicate, Inc.
Leo White

ANSWERS: Across—1. PENNY, 4. CAN, 5. CART, 6. YAK, 9. FLAMINGO, 10. HEN. Down—1. PONY, 2. NECK, 3. YARN, 4. CALF, 7. ARM, 8. HORN.

WORDY GURDY

BY TRICKY RICKY

Every answer is a rhyming pair of words (like FAT CAT and DOUBLE TROUBLE), and they will fit in the letter squares. The number after the definition tells you how many syllables in each word. To win $10, send your original rhymes with your definitions to this newspaper. All entries become the property of UFS, Inc.

Thanks and $10 to Jane Davis of Winston-Salem, NC for #5. Send your entry to this newspaper.

1. Today (1)
2. Outfit for a salamander (1)
3. Nabisco cracker, Mr. Mondale? (1)
4. "On Liberty" author's pickles (1)
5. Intelligent bulb (1)
6. Concealed garbage dump (2)
7. Slugger Reggie's electric horns (2)

© 1978 United Feature Syndicate

ANSWERS: 1. MAY-DAY 2. NEWT SUIT 3. RITZ FRITZ 4. MILLS DILLS 5. BRIGHT LIGHT 6. HIDDEN MIDDEN 7. JACKSONS KLAXONS

5-1

YOUR HOROSCOPE

Astrological Forecast for Tuesday, May 2
By SYDNEY OMARR

ARIES (March 21-April 19): You are on brink of discovery. Know it and refuse to be discouraged. Adjustment indicated in home situation as you realize restrictions are temporary. Taurus, Libra and Scorpio could play key roles in your personal scenario.

TAURUS (April 20-May 20): Accent on aura of romance, fantasy. Don't substitute wishes for actions. People pay you compliments. Some persons want something for nothing — you could be prime target. Be receptive, friendly without being gullible.

GEMINI (May 21-June 20): Highlight determination, responsibility — organize material, focus on priorities. Relationship intensifies — career and emotional life now go hand-in-hand. Your position is strong. Superior could flash green light for promotion.

CANCER (June 21-July 22): Reach beyond apparent limitations — you're able to complete important project. Write, advertise, publish, open lines of communication. Language and generation gaps can be bridged — you gain access to special material.

LEO (July 23-Aug. 22): New methods, procedures most likely to succeed. Another Leo — and an Aquarian — figure prominently. You gain added independence in connection with payments, loans, finances of close associates.

VIRGO (Aug. 23-Sept. 22): You're able now to accurately analyze trends and signals. Spotlight on joint efforts, partnership, publicity and marriage. Aquarius, Cancer and Leo individuals could be part of scenario. Stick with number 11.

LIBRA Sept. 23-Oct. 22): Steer clear of direct confrontations. Examine various angles, directions and paths. Emphasis on compensation for work, basic services, recreation, nutrition and general state of health. One who is a "dependent" plans surprise.

SCORPIO (Oct. 23-Nov. 21): Romance, creative endeavors, significant changes, the imprinting of your own style — these dominate. Aquarius, Taurus, Leo persons figure prominently. You are vibrant, confident — member of opposit sex verifies it!

SAGITTARIUS (Nov. 22-Dec. 21): Be analytical. Get reasons for actions. Put thoughts, ideas on paper. Deal with Gemini, Virgo persons. Accent on building, finishing assignment, parent, basic lessons. Stick with number 5.

CAPRICORN (Dec. 22-Jan. 19): Relatives, family get-togethers featured. Be versatile, diplomatic — remember special anniversary. Taurus, Libra figure prominently. Ideas become viable concepts. Domestic adjustment proved constructive.

AQUARIUS (Jan. 20-Feb. 18): Protect valuables. Refuse to be "mark" for fast-talking con artists. See places, people as they are, not merely as they might appear to be. Pisces, Virgo figure in scenario. Money picture can be bright — if you separate fact from fancy.

PISCES (Feb. 19-March 20): Pieces fall into place — you gain recognition and greater financial stature. Older individual demonstrates sincerity and support. Capricorn, Cancer figure prominently. Trust your own hunch, judgment. Sense of timing honed to razor sharpness.

IF MAY 2 IS YOUR BIRTHDAY you are sensitive, emotional, loyal and moody. December could be your most significant month of 1978, a year featuring change, travel, relationship that could lead to marriage. If already married, there could be an addition to family. Cancer, Capricorn persons play key roles in your life.

FUN WITH FIGURES

By J. A. H. Hunter

"You wrote a number on the margin here," Martha declared. "D'you want to keep it?"

Jack shook his head. "It's only the serial number of my new watch, but now I've got a gimmick in case I forget it," he replied. 'It's the smallest number that gives all ones when you multiply it by 13."

What was the number?

(Answer tomorrow)

Friday's answer: 6 at $2.49, 4 at $3.84, 10 at $2.97.

Mr. Hunter answers all letters: ideas welcomed.

SUPERHEROES

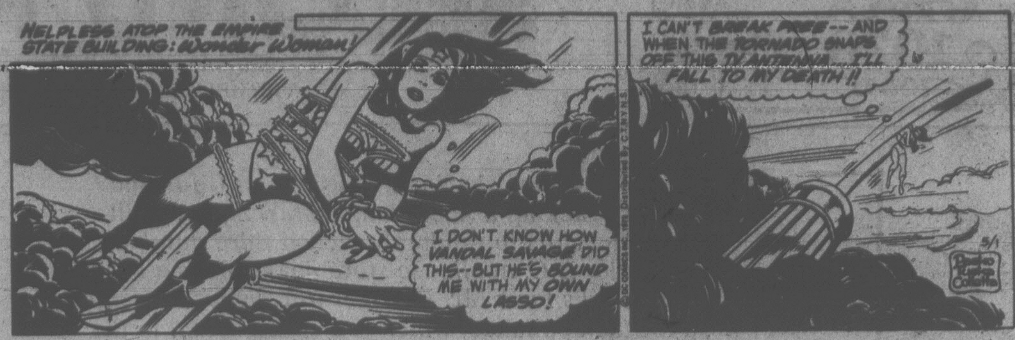
HELPLESS ATOP THE EMPIRE STATE BUILDING: Wonder Woman!
I DON'T KNOW HOW VANDAL SAVAGE DID THIS--BUT HE'S BOUND ME WITH MY OWN LASSO!
I CAN'T BREAK FREE -- AND WHEN THE TORNADO SNAPS OFF THIS TV ANTENNA... I'LL FALL TO MY DEATH!!
5/1

HAGAR

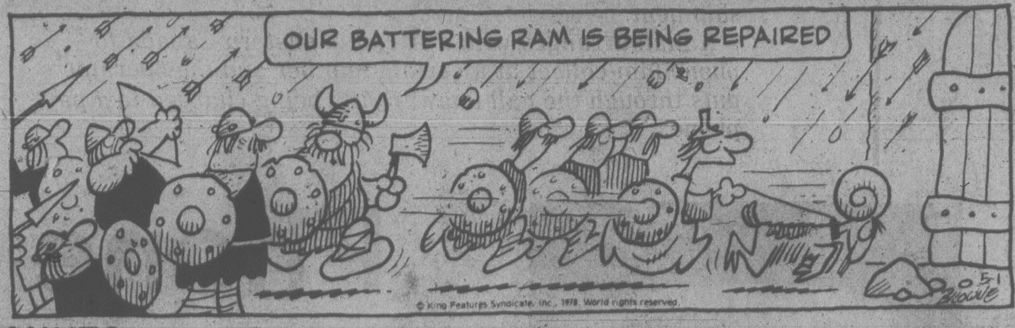
OUR BATTERING RAM IS BEING REPAIRED
5-1
© King Features Syndicate, Inc., 1978. World rights reserved.

PEANUTS

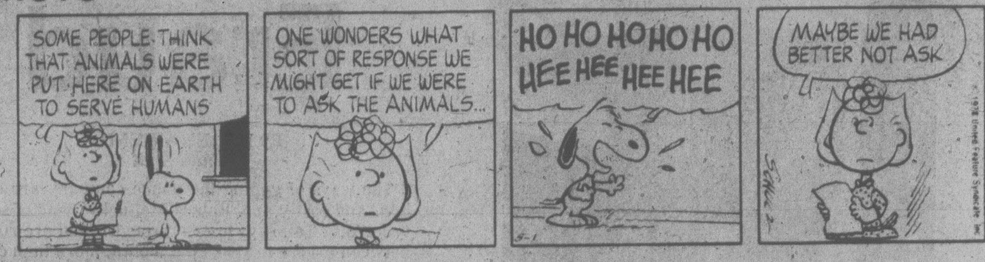
SOME PEOPLE THINK THAT ANIMALS WERE PUT HERE ON EARTH TO SERVE HUMANS
ONE WONDERS WHAT SORT OF RESPONSE WE MIGHT GET IF WE WERE TO ASK THE ANIMALS...
HO HO HO HO HO HEE HEE HEE HEE
MAYBE WE HAD BETTER NOT ASK
5-1
© 1978 United Feature Syndicate, Inc.

BROOM-HILDA

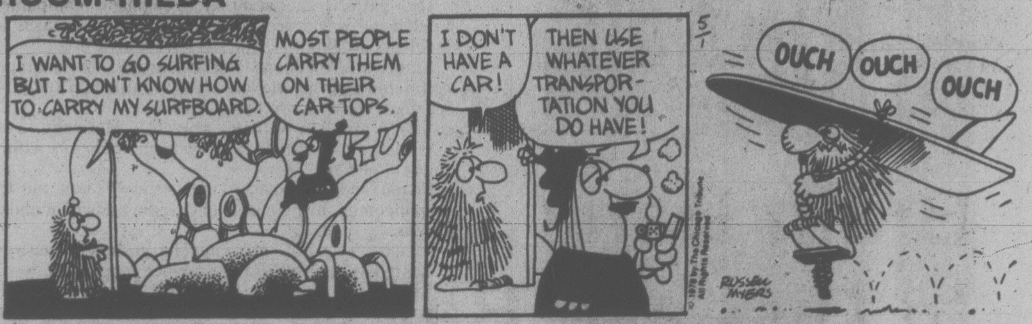
I WANT TO GO SURFING BUT I DON'T KNOW HOW TO CARRY MY SURFBOARD.
MOST PEOPLE CARRY THEM ON THEIR CAR TOPS.
I DON'T HAVE A CAR!
THEN USE WHATEVER TRANSPORTATION YOU DO HAVE!
OUCH
OUCH
OUCH
5/1
© 1978 by The Chicago Tribune All Rights Reserved
RUSSELL MYERS

MISS PEACH

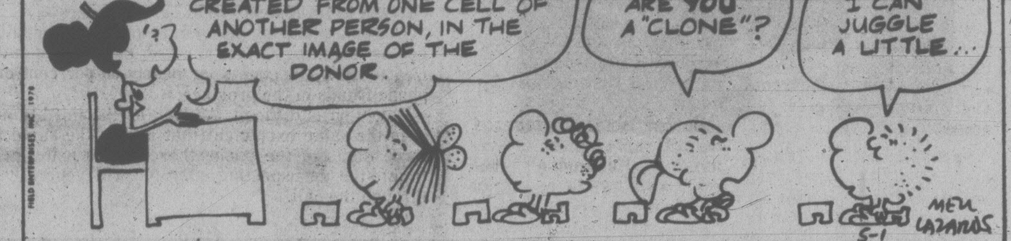
"CLONING" IS WHEN A PERSON IS CREATED FROM ONE CELL OF ANOTHER PERSON, IN THE EXACT IMAGE OF THE DONOR.
ARTHUR, ARE YOU A "CLONE"?
NO, BUT I CAN JUGGLE A LITTLE...
MELL LAZARUS
5-1

B.C.

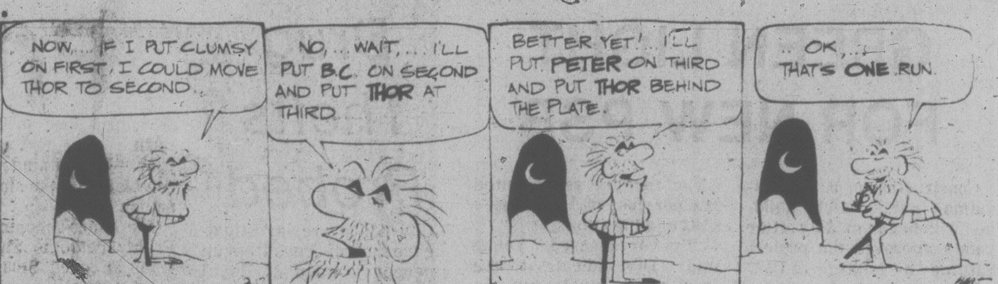
NOW... IF I PUT CLUMSY ON FIRST, I COULD MOVE THOR TO SECOND.
NO, ...WAIT, ... I'LL PUT B.C. ON SECOND AND PUT THOR AT THIRD.
BETTER YET! I'LL PUT PETER ON THIRD AND PUT THOR BEHIND THE PLATE.
..OK, ... THAT'S ONE RUN.

WIZARD OF ID

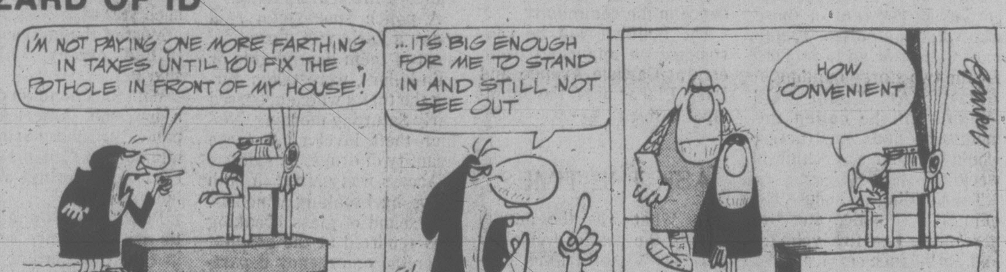
I'M NOT PAYING ONE MORE FARTHING IN TAXES UNTIL YOU FIX THE POTHOLE IN FRONT OF MY HOUSE!
...IT'S BIG ENOUGH FOR ME TO STAND IN AND STILL NOT SEE OUT
HOW CONVENIENT
5-1

APARTMENT 3-G

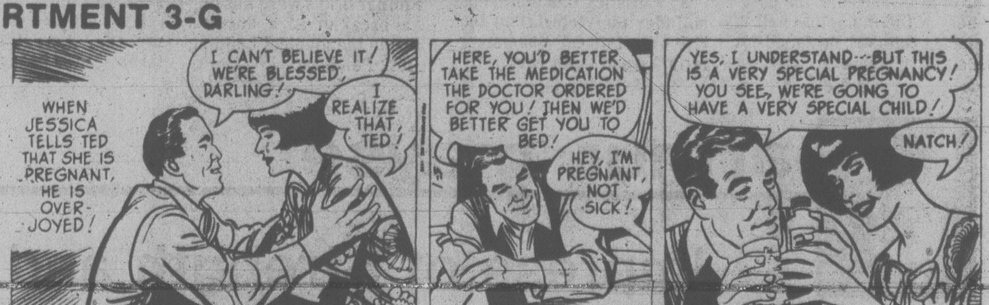
WHEN JESSICA TELLS TED THAT SHE IS PREGNANT, HE IS OVERJOYED!
I CAN'T BELIEVE IT! WE'RE BLESSED, DARLING!
I REALIZE THAT, TED!
HERE, YOU'D BETTER TAKE THE MEDICATION THE DOCTOR ORDERED FOR YOU! THEN WE'D BETTER GET YOU TO BED!
HEY, I'M PREGNANT, NOT SICK!
YES, I UNDERSTAND---BUT THIS IS A VERY SPECIAL PREGNANCY! YOU SEE, WE'RE GOING TO HAVE A VERY SPECIAL CHILD!
NATCH!

NANCY

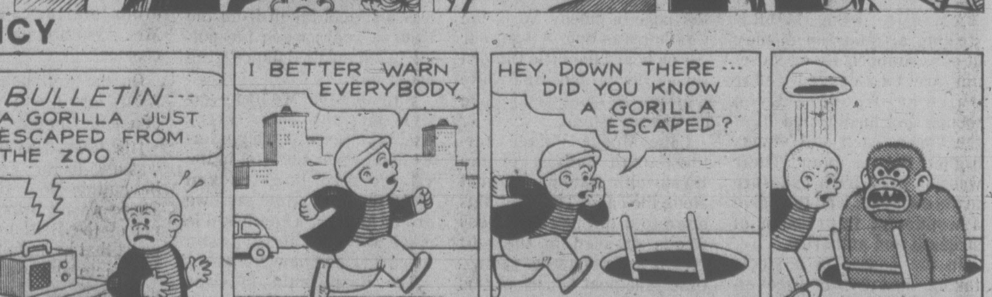
BULLETIN--- A GORILLA JUST ESCAPED FROM THE ZOO
I BETTER WARN EVERYBODY
HEY, DOWN THERE--- DID YOU KNOW A GORILLA ESCAPED?
© 1978 United Feature Syndicate, Inc
MAY-1-

MARK TRAIL

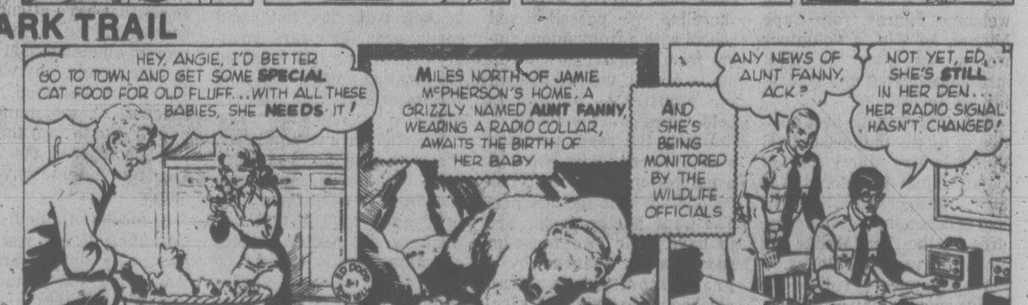
HEY, ANGIE, I'D BETTER GO TO TOWN AND GET SOME SPECIAL CAT FOOD FOR OLD FLUFF...WITH ALL THESE BABIES, SHE NEEDS IT!
MILES NORTH OF JAMIE McPHERSON'S HOME, A GRIZZLY NAMED AUNT FANNY, WEARING A RADIO COLLAR, AWAITS THE BIRTH OF HER BABY
AND SHE'S BEING MONITORED BY THE WILDLIFE OFFICIALS
ANY NEWS OF AUNT FANNY, ACK?
NOT YET, ED... SHE'S STILL IN HER DEN... HER RADIO SIGNAL HASN'T CHANGED!
ED DODD 5-1 TOM HILL

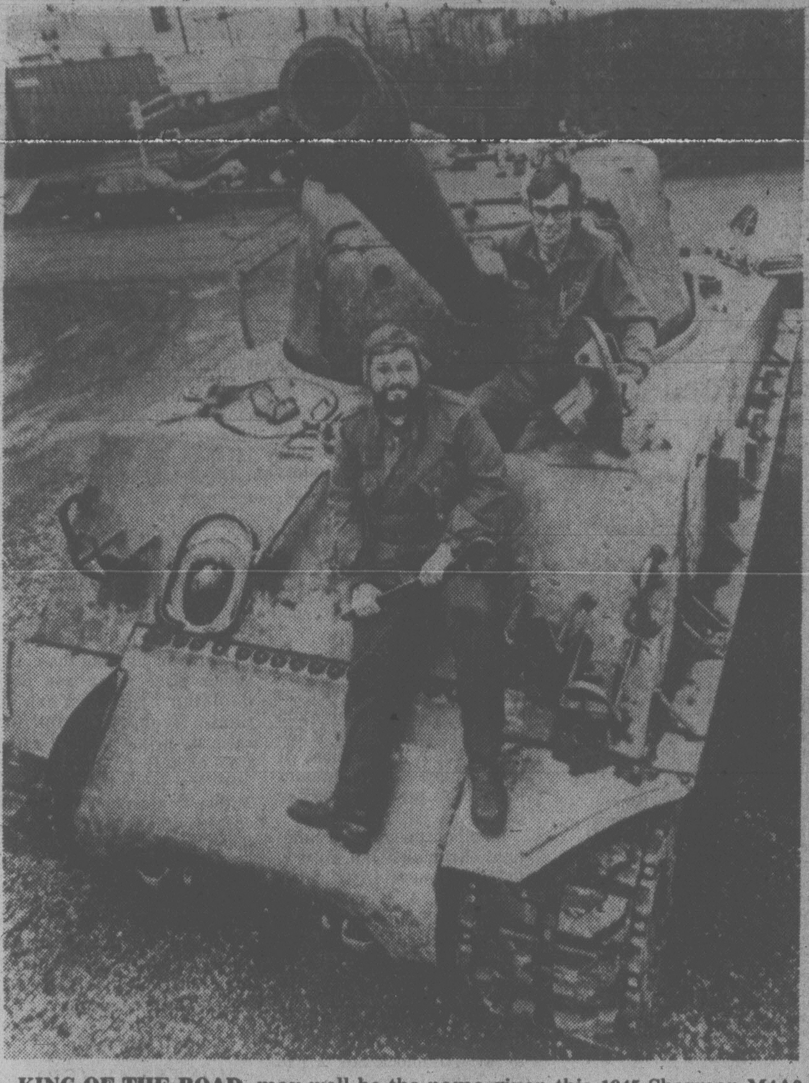

KING OF THE ROAD, may well be the name given this 1945 Sherman M4A3 tank when service station operator Ian Davidson-Newby of Vancouver (rear) and Don Robson get finished restoring it. Newby, a militia captain and member of the Military Vehicle Collectors Club, says he needs about a million man-hours of work to make it go.

Wormy Solution To Cook Puzzle

BURNABY (CP) — Intestinal worms may have contributed to the death of Captain James Cook, Sir James Watt, author of several books on medicine in Cook's time, told a three-day international Captain Cook conference.

For years, Cook scholars have puzzled over the mysterious shift in Cook's personality that took place between his second and third voyages.

It was on his third voyage that Cook and his crew sojourned for four weeks on Vancouver Island, the first white men to do so.

Normally a patient and prudent man, Cook became increasingly irritable and morose. In 1779 he recklessly led a landing party against a large number of hostile Hawaiian islanders in an attempt to retrieve a stolen boat.

The Hawaiians, who had already broken the boat up for its iron nails, fought back. Cook was clubbed to death and eaten.

Watt said that the intestinal parasites that afflicted Cook could have caused an acute deficiency of vitamin B.

"Lack of vitamin B results in loss of appetite, initiative, concentration, judgment and patient — all symptoms displayed by Cook towards the end," said Watt.

"We've concentrated so much on the vitamin C and scurvy aspects of Cook's voyages that we've quite ignored the fact that vitamin B deficiencies lead to erratic behavior," he said.

Watt also said other 18th century navigators may have suffered psychological disorders as a result of B vitamin deficiencies.

STUDENTS SEEK DEATH PENALTY

SASKATOON (CP) — About 20 Grade 10 students demonstrated in different parts of the city on the weekend, voicing support for capital punishment.

The students had been instructed in driver education by RCMP Constable Thomas Brian King, killed last week while on routine patrol.

"Constable King was our friend and he didn't deserve to die," said Bev Letkeman, a spokesman for the demonstrators.

9% PRIME55
• 3 Year Savings Certificates
• Withdrawable
WESTCOAST SAVINGS CREDIT UNION

Tonight is Red Shield Blitz Night!

Please give generously when the Red Shield volunteer canvasser calls. If you would like to help out by being a canvasser yourself, please phone campaign headquarters.

Campaign Headquarters,
769 Pandora Avenue,
Victoria, B.C. V8W 1N9,
Telephone: 386-6304.

OBJECTIVE $180,000

ALL YOU NEED IS LOVE
THE SALVATION ARMY
PLEASE HELP THE RED SHIELD APPEAL

Brain Bank Cited In Disease Battle

TORONTO (CP) — A University of Toronto professor says a national brain bank is essential for research into Huntington's chorea, Parkinson's disease, schizophrenia and other neurological illnesses.

Speaking at the annual meeting of the Huntington Society of Canada during the weekend, Dr. Philip Seeman said post-mortem research can lead to sensible treatment for patients.

Dr. Seeman and Dr. Thomas Perry, a professor at the department of pharmacology at University of British Columbia, said advances are likely to be made when many neurological diseases can be studied at the same time.

Dr. Seeman said a proposal for a national brain bank was turned down last year by the Medical Research Council of Canada.

Dr. Perry told society members that five of six sufferers of Huntington's chorea who have tried a drug used in the treatment of tuberculosis have been partially-successful in their fight against the disease.

He said Isoniazid produced partial improvement in sufferers of Huntington's chorea, a rare heriditary illness which strikes one person in 10,000. It kills healthy nerve cells, causing jerking and twisting and often leads to mental deterioration.

Dr. Perry said an elderly woman treated with the drug in Vancouver made a remarkable recovery and regained her mental powers.

Ralph Walker, executive director of the society, said the drug is not being held as an outright cure but until now there has not been anything.

"The disease was thought to be incurable—this is really our first ray of hope that something can be done for some patients."

LADIES' AND MEN'S
SUITS
CLEANED and PRESSED
DOLLAR SAVING
SUIT SPECIAL
SAVE
$1.00
OFF THE REGULAR SUIT CLEANING PRICE
PILLOWS
Feathers are removed from the old ticking, sterilized and fluffed, then blown into new ticking and packed in a Plastic Bag.
$2.99 each
Save 86¢
OFFER VALID APRIL 10 to MAY 6, 1978
INDIVIDUALS CONVENIENT LOCATIONS
★ 1602 Fort at Oak Bay and Pandora
★ Menzies at Simcoe in the Parliament Mews
★ Oak Bay Avenue near Foul Bay
★ Fort at Broad
★ Cadboro Bay at Estevan
★ Quadra at Kings
★ Fairfield Plaza at St. Charles
★ Westbrook Shopping Centre on Goldstream Ave.
★ Esquimalt Rd. at Fraser St.
individual drycleaners
Home Pick-up & Delivery 595-4141
Minimum $3.00 on all Home Pick-up and Delivery

CHECK OUT THE ADVANTAGES:

DEPARTURES FROM VANCOUVER DAILY
(Convenient connections from Victoria to most flights.)

TORONTO	8:00 a.m.	The earliest nonstop. Breakfast & snack.
TORONTO	2:00 p.m.	The only afternoon nonstop 747. Lunch. (DC8 Mon. 747 daily effective June 6.)
TORONTO Plus 3 other flights.	11:59 p.m.	The only overnight nonstop. Snack.
MONTREAL	8:00 a.m.	The earliest sameplane arrival. Breakfast & snack.
MONTREAL	9:00 a.m.	The only morning nonstop Mon.-Fri. Snack & lunch. (Effective June 12.)
MONTREAL	1:15 p.m.	Afternoon sameplane service. Snack & dinner.
MONTREAL	11:59 p.m.	The only overnight sameplane service. Snack & breakfast.
OTTAWA	8:00 a.m.	Nonstop to Toronto. Convenient CPAir connection to Ottawa. Breakfast & snack.
OTTAWA Plus sameplane service at 7:00 a.m. & 12:45 p.m.	2:00 p.m.	The only afternoon nonstop 747 luncheon service to Toronto. (DC8 Mon. 747 daily effective June 6.) Convenient CPAir connection to Ottawa.
WINNIPEG	7:00 a.m.	The earliest departure. Breakfast.
WINNIPEG	12:45 p.m.	The earliest afternoon departure. Snack.
EDMONTON	7:00 a.m.	The earliest nonstop. Breakfast.
EDMONTON	12:45 p.m.	The only early afternoon nonstop. Snack.
CALGARY	7:00 a.m.	The earliest departure. Nonstop. Breakfast.
CALGARY	1:15 p.m.	Our afternoon nonstop. Snack.

Call your travel agent or us at 382-6111.

THEN CHECK IN. CPAir

TORONTO MARKET TRADING

In addition to Canadian Press stock reports, bond and mutual fund prices, market quotations also are supplied by the following firms or agencies: Investment Dealers' Association of Canada, Richardson Securities, Royal Bank of Canada, Pemberton Securities, A. E. Ames & Co., Annett Mackay Ltd., Bongard Leslie & Co. Ltd., Midland Doherty Ltd. and Vancouver Stock Exchange.

Distributed by CP
Toronto Stock Exchange
May 1

Quotations in cents unless marked $. z—Odd lot, xd—Ex-dividend, xr—Ex-rights, xw—Ex-warrants. Net change is from previous board-lot closing sale.

Stock	Sales	High	Low	1:40 p.m.	Net Ch'ge
A and B					
Abitibi	1050	$12¾	12½	12¾	+ ¼
Abitibi 10	140	$55⅛	55⅛	55⅛	
Agnico E	300	445	445	445	— 5
Ahed M	200	170	170	170	+10
Akaitcho	z100	81	81	81	
Albany	1000	57	57	57	— 5
Alt Energy	2350	$16¼	16	16¼	
Alta Gas A	38595	$15⅛	14¾	15⅛	+ ⅜
Alta G C p	650	$67⅜	67⅜	67⅜	
Alta G F	z10	$28⅜	28⅜	28⅜	
Alta G 9.76	340	$28½	28½	28½	
Alta Nat	500	$39	39	39	+ ½
Alcan	14446	$32⅛	31¾	32⅛	+ ¼
Algoma St	1121	$19⅜	19¼	19¼	— ⅛
AStel p	4265	$27½	27	27½	
All-Can B	6200	415	410	415	
Allarco Dv	1745	$25⅜	25⅛	25⅜	+ ⅜
Almin 4½ p	200	$38	38	38	
Alum 3rd p	200	$28½	28½	28½	
Am Bonza	3020	$36⅜	36⅛	36¼	
Am Larder	1500	22	22	22	— 2
A Eagle	337250	370	245Am	Leduc	
	46300	25½	25	25	— ½
Andres W	700	$15¼	14¾	15	— ¼
Ang CT 290	z50	$34	34	34	
Ang U Dev	750	175	175	175	+ 4
Anthes B p	100	$69	69	69	— 1
Aquitaine	400	$16½	16½	16½	— ¼
Asamera	3300	$12¼	12⅛	12⅛	— ⅛
Asbestos	319	$38½	38¼	38½	+ ⅜
Ashland	500	$17¼	17¼	17¼	+ ⅜
Atco A	400	$12⅞	12⅞	12⅞	— ⅛
Atl C Cop	z27	28	28	28	
Ato Hard A	100	$14⅞	14⅞	14⅞	+ ⅞
BC Sugar A	200	$29	29	29	
BP Cwn	4050	$14⅝	14⅜	14½	
Banister C	300	$10⅞	10⅞	10⅞	— ⅛
Bank BC	520	$33¼	33	33¼	
Bank Mtl	22680	$19⅝	19⅜	19⅝	
Bank N S	975	$20⅜	20⅛	20¼	
Bankeno	1600	239	230	233	— 2
B Cdn Nat	100	$16	16	16	
Barex	2000	8	7	8	+ 1
Bary Expl	2000	78	78	78	
Bell Canad	8380	$55⅞	55⅝	55¾	— ⅛
Bell A pr	210	$55½	55½	55½	+1¾
Bell B pr	z25	$55⅞	55⅞	55⅞	
Bell D pr	360	$56	56	56	
Bell 2.28	920	$30⅛	30⅛	30⅛	+ ⅛
Beth Cop A	610	$14½	14½	14½	
Block Bros	200	$6⅜	6¼	6¼	— ⅛
Bovis Cor	20000	72	66	72	+ 7
Bow Valy	1010	$25⅞	25⅞	25⅞	— ⅛
Bralor Res	2170	$6¼	6⅛	6⅛	— ¼
Bramalea	8050	$10½	9⅞	10¼	+ ⅜
Brameda	3700	135	133	135	+ 3
Brascan A	13248	$16⅞	16	16⅞	+ ⅛
Brscn 8½	2000	$27	27	27	
Brenda M	100	$10⅞	10⅞	10⅞	+ ⅝
Brinco	9205	455	450	450	— 5
XCFP	1662	$27⅜	27½	27⅜	+ ⅛
BCFP pr	z30	$40	40	40	
BC Phone	1630	$15	15	15	
BCPh 4¾ p	z10	$58	58	58	
BCPh 1956	z20	$58	58	58	
BCP 7.04 p	z10	$22¼	22¼	22¼	
Brunswk	3500	335	320	320	—20
Budd A w	1200	310	295	310	+25
C					
CC Yachts	100	260	260	260	—10
CAE A	100	$13⅛	13⅛	13⅛	— ⅛
Cad Frv	x5966	$12½	12¼	12⅜	
Cal Pow A	1799	$36¾	36½	36¾	
Cal P 9.80	265	$110	110	110	
Calmor IB	500	65	65	65	— 5
Calvert	28000	60	55	55	— 3
Cam Mine	2000	37	37	37	
Camflo	1830	$12⅛	12	12	— ⅛
C Chib A	9700	$5⅛	495	5	+20
Campau B	300	$9½	9½	9½	
Can Cem A	z73	$9¾	9¾	9¾	
CCe C p	213	$16¼	16¼	16¼	— ¼
CDC pr B	60	$105½	105	105½	+ ¼
Can Malt A	300	$28¾	28¾	28¾	— ¼
C Nor West	400	$12⅛	12⅛	12⅛	— ¼
C Pakrs C	54000	$20¾	20⅝	20¾	+ ⅜
Can Perm	15108	$16½	16¼	16¼	— ¼
CPerm 6¾	250	$26¼	26¼	26¼	
CS Pete	1300	455	450	450	— 5
C Trust 7¼	1075	$21⅛	21⅛	21⅛	
C Tung	11100	$14½	13⅞	14½	+ ½
CCablesv A	10780	$16	16	16	+ ⅛
C Cable w	z300	64	64	64	
Cdn Cel	1350	$7¼	7⅛	7⅛	+ ⅛
CGE	100	$27½	27½	27½	+1⅛
CG Invest	800	$19	18⅞	18⅞	— ⅛
C Homestd	4600	$9	8⅝	8⅝	— ¼
CI Bk Com	2375	$27½	27¼	27¼	
CIL	100	$19⅜	19⅜	19⅜	
C Lencour	1000	8	8	8	
C Manoir A	z50	$6⅛	6⅛	6⅛	
C Marconi	600	$6	6	6	
CNat R	19800	365	340	340	—30
C Ocdental	100	$15½	15½	15½	+ ¼
CP Inve	360	$19⅛	19	19	— ¼
CP Ltd	8975	$18¼	18⅛	18¼	+ ⅛
CPL A p	200	$10	10	10	
C Reserve	250	$9	9	9	
Cdn Sup O	1610	$55½	54¾	54¾	— ⅝
Cdn Tire	100	$22½	22½	22½	
Cdn Tire A	1750	$24	23¾	23¾	— ¼
CU 10¼	820	$28¾	28¾	28¾	+ ¼
C Util w	240	$5	5	5	
C Vickers	549	$33	29	33	+6½
Canbra	950	390	390	390	
Canray	3600	169	160	160	— 5
Cara	900	$13½	13⅜	13½	+ ¼
Carl OK	4000	410	405	405	
Carma A	200	$10½	10½	10½	— ¼
Cassiar	100	$9	9	9	
Cassidy L	500	$5¼	5¼	5¼	
Cfl Est A	100	$13⅛	13⅛	13⅛	
Clncir	z55	111	111	111	
Charter Oi	300	225	225	225	+ 2
Chib Kay	9000	12	12	12	— 1
Chib M	4000	33	33	33	—1½
Chieftan D	2500	$20½	20⅜	20⅜	— ⅛
Chrysler	3520	$12⅝	12⅝	12½	
CHUM	1200	$9⅝	9⅝	9⅝	
Cty Sv 8.32	1000	$9¼	9¼	9¼	
Coch Will	2800	47	43	47	
Cockfield	100	350	350	350	
Coin Lake	10000	8	8	8	
Coles Book	600	$18½	18⅜	18⅜	— ¼
Comb Met	31500	30½	28	30	
Cominco	2470	$27¼	27	27	— ⅛
Cominco A	1100	$28¾	28	28¾	+ 1
C Holiday I	220	$7⅜	7⅜	7⅜	+ ⅜
Con Bath A	1000	$27⅞	27⅞	27⅞	+ ⅛
Con Bath p	300	$18½	18½	18½	
C Bath 68 w	500	$8	8	8	
Con Bldg	200	385	385	385	—15
Con Fardy	3234	310	300	305	+ 5
C Durham	7650	82	76	76	— 2
Cons Pipe	250	$6	6	6	— ½
Cons Prof	2000	21½	21½	21½	+ ½
Con Textile	z72	220	220	220	
Con Distrb	29350	$9⅝	9⅜	9⅝	+ ⅛
Cons Gas	1820	$17⅜	17¼	17⅜	
Con Gas A	z50	$72	72	72	
Con Gas D	1655	$25½	25½	25½	
Cop Fields	100	260	260	260	
Corby vt	700	$25¼	25	25¼	+ ¼
Cornat Ind	1600	$6⅝	6½	6½	— ⅛
Coseka R	86775	$6½	5¾	5⅞	—1⅛
Costain R	5100	$12¾	12¼	12¾	+ ¾
Costin R w	500	$7¼	7¼	7¼	+ ¼
Craigmt	100	350	350	350	
Crain R L	100	$10½	10½	10½	— ⅛
Cresbrk	400	485	480	480	— 5
Crwn Life	z15	$44¼	44¼	44¼	
Crush Intl	1700	$14¼	14	14¼	+ ¼
Cuvier M	z200	44	44	44	
Cyprus	15200	$7⅜	7¼	7⅜	
D to G					
DRG Ltd A	100	450	450	450	+10
Dalmy	300	$6	6	6	
Daon Dev	13100	$8⅝	8⅜	8⅝	+ ⅛
D Aragon	39500	29	26	26	+ 2
D Eldona	1000	90	90	90	— 3
Denison	1900	$69½	69¼	69¼	— ½
Dicknsn	1700	$5⅝	5¼	5¼	— ⅛
Discovry	2000	66	66	66	+ 1
Doman I	2900	$6⅛	6	6	— ⅛
Dome Mine	1250	$74½	73¾	74½	+ ¼
Dome Pete	5700	$64⅝	62¾	64½	+1⅞
D Bridge	z97	$24¾	24¼	24¾	
D Citrs A	1150	$8½	8¼	8½	
DExplor	5000	20½	20	20½	
Dofasco A	2047	$25	24⅞	25	+ ⅛
D Textle A	2100	$10	10	10	
Domlim A	1100	$15	14¾	15	
Domtar	595	$17¾	17⅝	17⅝	— ⅛
Douglas L	200	360	360	360	—20
Du Pont	225	$13¼	13¼	13¼	— ¼
Dylex L A	200	$10⅛	10⅛	10⅛	
Dynamar	5300	154	150	154	+ 4
E-L Fin w	3775	68	65	65	
East Mal	z10	290	290	290	
East Sul A	5010	139	139	139	
Ego Mines	92625	275	220	230	—40
Electro A	1100	245	245	245	
Electro p	100	$37¼	37¼	37¼	+ ¼
Emco	900	$6¾	6⅝	6¾	+ ¼
Emco w	1400	147	142	142	— 8
Falcon C	1420	495	485	490	+ 5
Fibrg Nik A	937	$20⅞	20⅜	20⅜	— ⅜
Fed Ind A	100	$5¼	5¼	5¼	+ ⅛
Fidelity Tr	2400	450	445	450	+ 5
F City F wt	1800	330	330	330	+10
Foodex S	3500	$6⅞	6¾	6⅞	+ ⅛
Ford Cnda	z42	$76¾	75½	76½	
Francana	1930	$7	7	7	
G M Res	1075	390	390	390	+10
GSW Cl A	z25	$5½	5½	5½	
G Distrb A	3425	$9½	9	9	+ ⅜
G Distrb w	3850	210	185	185	—20
GMC	z125	$73⅜	73¼	73½	
Genstar L	3479	$26½	26	26½	+ ½
Gnstar L w	1140	$9⅜	9¼	9⅜	+ ⅜
Gibraltar	1600	445	440	440	
Glendale	2700	110	110	110	
Goldund M	700	27	27	27	
goodyear	z1	$16	16	16	
Graft G	100	$28¼	28¼	28¼	+ ¼
Granduc	1000	60	60	60	
Gt Oil Sds	111	$6⅞	6⅞	6⅞	— ⅜
G L Nickl	z250	40	40	40	
GN Fin	400	165	165	165	—15
Gt W Life	1377	$81	80½	81	+ ½
G Goose 9¾	100	$10½	10½	10½	+ ½
Greyhnd	400	$18⅝	18⅝	18⅝	+ ¼
Guar Tr p	300	$20⅜	20⅜	20⅜	+ ⅛
Gulf Can	5161	$27⅞	27½	27½	— ¼
Gulfstrem	36000	59	56	56	— 3
H to L					
HCI Hldg	100	400	400	400	
HCI Hld w	500	135	135	135	+ 5
Hambro C	1900	$6¼	6⅛	6¼	+ ⅛
Hardee	1000	70	70	70	
Harlequin	1520	$12¾	12⅝	12¾	+ ¼
Harris J A	100	$5½	5½	5½	— ¼
H Wood	1000	104	104	104	— 1
Hawker A	2200	$6¼	6¼	6¼	
Hayes D A	700	$7⅝	7½	7½	
Highmont	1000	89	89	89	+ 4
Holinger A	200	$32⅞	32½	32½	— ¼
Home A	2061	$39¾	39⅛	39½	— ¼
Horne Pit	200	$9	9	9	— ⅛
Howdn DH	900	$11	10¾	11	+ ¼
Hud Bay A	1025	$16⅜	16⅜	16⅜	— ⅛
H Bay Co	266	$18⅜	18⅜	18⅜	+ ⅛
HB Oil Gas	600	$40½	40⅛	40½	+ ¼
Husky Oil	2000	$30	29½	29⅝	— ⅜
Husky E w	240	$12	12	12	
Hydra Ex	2000	33½	33	33	— ½
IAC	3810	$18	17⅞	17⅞	+ ⅛
IU Intl	4101	$13½	13½	13½	+ ⅛
Imasco A	675	$32½	32½	32½	+ ⅜
Imp Gen	200	$17	17	17	+ ½
Imp Oil A	13115	$19	18⅝	19	+ ⅛
Imp Oil B	z26	$18⅞	18⅞	18⅞	
INCO A	13030	$18	17⅞	18	+ ⅛
Inco 7.85	800	$24¼	24¼	24¼	
Indal	300	$11⅜	11⅜	11⅜	— ⅛
Inglis	100	$11	11	11	+ 1
Inland Gas	1000	$10¾	10¾	10¾	+ ⅛
Inter-City	500	$6⅞	6⅞	6⅞	
Inter C B w	200	410	410	410	— 5
Int Div	1000	190	190	190	+25
Intrmetco	z50	$8¼	8¼	8¼	
IBM	1030	$301	295	300	+ 3
Int Mogul	600	435	430	435	+ 5
Int Pipe A	10219	$14⅞	14¾	14⅞	
Ipsco	100	$15¾	15¾	15¾	+ ⅜
Inv Grp A	2865	$12⅜	12⅜	12⅜	
Island Tel	200	$14⅛	14	14⅛	+ ⅛
Ivaco A	300	$9	9	9	— ¼
Ivaco 8.85	100	$47½	47½	47½	
Jannock A	7597	$17⅝	17	17½	+ 1
Jannock B	5177	$17½	16¾	17½	+ ⅞
Jannock 8	z83	$14⅜	14	14	
Jannock w	1833	$8	7¼	7¾	+ ½
Jorex Ltd	11500	66	63	63	— 2
Joutel	30000	11½	11	11	— 1
Kaiser Re	4500	$14⅞	14¾	14⅞	+ ⅛
Kam Kotia	100	165	165	165	
Kaps Tran	2300	147	144	145	— 2
Keen Ind	1500	70	70	70	
Keeprite B	125	$9¾	9¾	9¾	+ ¼
Kelsey H	550	$19	19	19	+ ½
Kerr A A	341	$10½	10½	10½	— ⅛
K Anacon	1250	14	14	14	— 2
Koffler A	1761	$8½	8½	8½	— ⅛
Koffler A p	200	$8½	8½	8½	
La Luz	z50	$6½	6½	6½	
Labatt A	5927	$21¼	21	21⅛	— ⅛
Lab Min	100	$33¼	33¼	33¼	
Lacana	34570	$6½	6⅛	6¼	— ⅛
Lacana w	20200	420	390	400	
Lambd M	100	202	202	202	+ 2
Lau Fin	930	$8	8	8	
Lau F 1.25	z5	$16¼	16¼	16¼	
Leigh Inst	1000	420	405	405	—10
LL Lac	z5	170	170	170	
Livingsto	100	$22½	22½	22½	
Lob Co A	3600	425	420	420	+10
Lob Co B	1470	425	410	415	+ 5
Lob Co pr	240	$27⅝	27⅝	27⅝	
Lochiel	11000	310	295	295	—15
Lost River	1000	33½	33½	33½	— ½
M to O					
MICC	200	$10⅛	10⅛	10⅛	
MICC A	120	$26¼	26¼	26¼	+ ¼
MTS Inter	3000	22	20½	20½	+ ½
Mclan H A	750	$15¾	15¾	15¾	— ¼
MB Ltd	2400	$19½	19¼	19½	
Magna Int	350	$22½	22½	22½	+ ½
Magna A	13350	$23½	23¼	23¼	— ¼
Magnetcs	2000	95	90	95	+ 5
Maislin I	300	315	315	315	
Majstc Wil	700	280	280	280	—10
Man Bar	1000	116	116	116	+ 1
Mrtme El A	z38	$10¾	10¾	10¾	
Maritime	1173	$22⅛	22	22	
Mar T 860	z97	$10½	10½	10½	
Mar T 940	100	$11¼	11¼	11¼	+ ⅛
Mar T 765	500	$9¾	9¾	9¾	— ¼
Markboro	400	$16½	16½	16½	— ½
Martin	3000	20	20	20	
Mass Fer	3560	$12⅛	12	12	— ⅛
Mas F A	1100	$20½	20⅜	20½	
Mas F B	500	$20½	20½	20½	
Matchan	3000	12	12	12	— ½
Matgmi A	100	$8⅜	8⅜	8⅜	
McGraw H	z5	$8½	8½	8½	
McLaghln	100	$8⅜	8⅜	8⅜	
McLghl w	525	410	410	410	
Mercantil	300	$13⅜	13⅜	13⅜	— ⅛
Merland E	200	$5¾	5¾	5¾	
Met Stors p	200	$15½	15½	15½	+ ½
Met Str 67p	320	$16	15	16	+1½
Met Trust	z43	$25¼	25¼	25¼	
Molson A	1380	$17⅞	17⅝	17⅝	— ¼
Molson B	200	$15½	15½	15½	+ ⅛
Mtl Trust	850	$18½	18¼	18½	+ ½
Moore	5220	$32⅜	32⅛	32½	+ ⅛
Multi Acc	2000	420	420	420	— 5
Murphy	200	$7½	7½	7½	— ⅛
NBU Mine	1000	96	96	96	— 4
N Hees Ent	300	215	200	200	—15
Nat Pete	4500	71	70	70	+ 1
Nat Trust	16200	$15⅝	15⅝	15⅝	+ ⅛
Nemco	5000	230	220	220	— 6
NB Tel	339	$20	20	20	
N Goldvue	z170	6	6	6	
N Kelore	1000	15	15	15	+ 1
N Provid D	2300	48	48	48	+ 4
N York Oil	425	245	241	245	+ 5
Nfld LP A	323	$16½	16⅜	16⅜	
Nfld Te 975	105	$22⅛	22⅛	22⅛	
Noble M	1000	87	87	87	+ 3
Noranda A	1470	$25	24⅞	24⅞	— ⅛
Norbaska	5700	32	31	31	— 2
Norcen	14464	$16⅛	15¾	15¾	— ¼
Norcn 150	800	$25½	25⅜	25½	— ¼
Nordair A	100	$9⅜	9⅜	9⅜	— ½
Norlex	1000	7	7	7	— 1
Normick P	500	380	380	380	
NC Oils	171	$9	9	9	— ⅛
Nor Cl 785p	100	$25¼	25¼	25¼	
Nor Tel	1114	$29⅞	29¾	29⅞	+ ⅛
NTecm B w	4000	$9	9	9	
Northgat	3000	$5⅜	5¼	5¼	+ ⅛
Northld	5000	18½	17	17	— 1
NS Savngs	250	$15¼	15¼	15¼	
Nu-Wst p	100	$19½	19½	19½	+ ⅛
Numac	9975	$27¼	26¾	26¾	— ¼
OPI A	200	$10⅜	10⅜	10⅜	
Okwd	115530	480	360	415	—60
Obrien	13100	157	145	145	—13
Ocelot A	200	$11¾	11¾	11¾	+ [illegible]
Ocelot B	3600	$11¾	11¾	11¾	— [illegible]
Orchan A	12100	280	275	277	— 1
Oshawa A	7600	$5⅞	5¾	5¾	— ⅛
Oxford A	500	$15⅛	14⅞	14⅞	— ¼
P to S					
Pac Coper	11000	193	185	185	+ 3
Pac Pete	2350	$36⅝	36½	36⅝	+ ⅛
Page Pet	1200	$5½	5⅜	5⅜	— ⅛
Pamour A	100	$5⅛	5⅛	5⅛	+ ⅛
Pancana I	1000	126	126	126	— 4
PanCan P	700	$33¼	33	33	— ⅛
Patino N V	100	$16¾	16¾	16¾	
Pe Ben O	900	325	325	325	— 5
Penningtn	400	$11	11	11	
P Jewl A	200	$9½	9½	9½	+ ¼
Petrol	1200	370	365	365	
Peyto Oils	2700	$7½	7¼	7½	— ¼
Pine Point	500	$21⅞	21¾	21¾	— ¼
Pitts C	600	$6⅜	6⅜	6⅜	— ⅛
Place G	7350	87	84	86	+ 5
Placer	1340	$23	22¾	22¾	
Pominex	1500	55	54	54	— 1
Pop Shops	6100	$6⅝	6½	6⅝	+ ⅛
Pow Corp A	2055	$14¾	14⅝	14⅝	
Pow C 5	z14	$14½	14½	14½	
Prado Exp	2200	57	57	57	+ 2
Precamb	17600	249	225	230	—18
Preston	156	$17½	17½	17½	
Price Co	300	$13⅛	13⅛	13⅛	
Prov B Can	z15	$13⅝	13⅝	13⅝	
Prov BCn r	z2745	45	42	42	
Q Brdcast	200	$8½	8½	8½	
QMG Hldg	2700	46	44	44	— 2
Qasar Pet	4400	$12¼	12	12¼	+ ¼
Que Sturg	3400	110	110	110	
ram	1250	$13½	13	13⅜	— ⅛
Ranger	3300	$37	36½	36½	— ½
Rank Org	1000	480	480	480	
Rayrock	10450	154	141	141	—19
Realty A	600	340	340	340	— 5
Realty C w	500	40	40	40	
Realty F w	z250	57	57	57	
Redpath A	z60	$16½	15⅞	15⅞	
Redstone	2000	37	37	37	— 2
Reed Pap A	7210	$7½	7½	7½	
Reichhold	1400	$9⅜	9⅜	9⅜	— ⅛
Reich 7¼ p	300	$12½	12½	12½	— ⅛
Reich wt	3099	$5⅞	5⅞	5⅞	
Res Servic	6100	290	285	290	+10
Rileys D	3000	112	112	112	— 3
Rio Algom	265	$30⅛	30⅛	30⅛	— ⅛
Rolland	2400	$7½	7½	7½	
Roman	250	$26⅛	26⅛	26⅛	
Rothm 2p	100	$17½	17½	17½	+ ⅜
Royal Bnk	3237	$29⅛	28¾	29	+ ¼
Royal Tr A	600	$18¼	18⅛	18⅛	— ⅜
Russel H	1000	$10¾	10½	10½	
Sceptre	200	$7⅞	7¾	7⅞	— ⅛
Scintrex	500	150	145	150	
Scot York	5800	465	455	455	— 5
Scotts A	1300	$9¼	9⅛	9¼	— ⅛
Seagram	3395	$26¾	26½	26¾	+ ¼
Seco Cem	700	$8⅞	8⅞	8⅞	
Shaw LE A	100	$12⅛	12⅛	12⅛	
Shell Can	4095	$14½	14⅜	14½	
Sherritt A	28300	470	465	470	
Siebens	2200	$24¾	24⅜	24½	+ ⅜
Sigma	100	$30⅞	30⅞	30⅞	+1⅜
Silvmq	1000	29	29	29	
Silverwd A	400	$8⅜	8¼	8¼	
Simco Eri	100	$5⅞	5⅞	5⅞	+ ⅛
Simpsons	3820	$5¼	5¼	5¼	
Simpson S	792	$7¾	7¾	7¾	— ⅛
Sklar M	800	106	105	106	+ 1
Sklar W	5000	6	6	6	+ 1
Skye Res	2500	$7½	7½	7½	
Skyline H	100	260	260	260	— 5
Slater Stl	200	$8½	8½	8½	
Sony Corp	200	$9½	9½	9½	— ⅛
Southm A	300	$22¾	22¾	22¾	+ ¼
spar Aero	425	$6⅛	6⅛	6⅛	
Spooner	z200	41	41	41	
St Brodcst	300	$11	10⅞	11	
Stelco A	4222	$24⅞	24⅝	24⅞	+ ¼
Steep R	2000	241	241	241	
Steinbg A	150	$18¾	18¾	18¾	+ ¼
Steinfron	100	460	460	460	+15
Strathrn A	3400	80	80	80	+ 2
Stuart Hse	200	300	300	300	—15
Sud Cont	10000	35	35	35	
Sulivan A	1600	134	130	130	— 4
Superior E	600	52	52	52	— 8
T to Z					
Teck Cor A	100	$5⅞	5⅞	5⅞	
teck Cor B	100	$5½	5½	5½	
Teledyne	100	$6⅜	6⅜	6⅜	+ ⅛
Tex Can	1109	$40	40	40	— ¼
Txsglf	5750	$21¼	21	21¼	— ⅛
Thom L	2000	25	25	25	+ 1
Thom N A	2150	$13⅜	13½	13½	— ¼
Toromont	3900	325	325	325	
Tor Dm Bk	948	$18	18	18	— ⅛
Torstar B	980	$16	16	16	
Total Pet	1700	$10¾	10½	10½	
Traders A	4353	$17½	17¼	17¼	— ⅛
Tr 10¼	200	$12	12	12	+ ⅛
Trade 7½ p	z20	$45¼	45¼	45¼	
Tr Can Res	31190	250	235	242	— 8
Trns Mt A	115	$8⅞	8⅞	8⅞	
TrCan PL	2048	$14⅞	14¾	14⅞	
TrCan A pr	z3	$82	82	82	
TrCan B pr	300	$38¼	38¼	38¼	
Traviway	200	$7½	7½	7½	
Treco Inc	100	425	425	425	—25
Trimac A	400	$17⅜	17⅝	17⅝	— ⅜
Trinity Res	6400	325	315	320	— 5
Tundra	z125	12	12	12	
Turbo R	1000	$5¼	5¼	5¼	
Ulster Pet	22000	122	120	120	— 2
Ultramar	1200	$5¼	5¼	5¼	
Unicorp F	220	136	136	136	
Un Carbid	z15	$17⅞	17⅞	17⅞	
UGas A	850	$10½	10½	10½	+ ⅛
UGas 5½	z25	$37	37	37	
UGas 8¾	100	$23½	23½	23½	+ ⅛
Union Oil	1020	$14¼	14¼	14¼	
U Cdn Shar	600	$14	14	14	
U Canso	4030	$9⅜	9¼	9¼	— ⅛
Un Corp	3000	$11½	11½	11½	
U Keno	100	$8½	8½	8½	+ ⅛
Un Reef P	23300	43	41	42	+ 2
Univr Gas	3600	$7⅝	7⅜	7⅝	— ⅛
Upp Can	4200	265	261	265	
VS Serv A	100	$6¼	6¼	6¼	— ⅜
Van Der	3800	410	410	410	
Venpower	5000	102	102	102	
Versatile	800	$14⅛	14⅛	14⅛	
Versatil A	1900	$14¼	14⅛	14⅛	— ⅛
Vic G A	500	$31	30¾	30¾	— ¼
Voyager P	1045	$13	12¾	12⅞	
Wajax A	100	$9½	9½	9½	
Walk GW A	3565	$32⅞	32¾	32⅞	+ ⅛
Wardair	2000	485	480	485	+15
Warn Can	100	$7½	7½	7½	+ ⅛
Weldwod	100	$14	14	14	+ ¼
Wstburne	1000	$21⅞	21⅞	21⅞	+ ⅛
Wcoast Pt	2500	$11⅛	11	11	
W Pet A p	200	$22	22	22	+1¼
Wcoast T	450	$33⅜	33⅜	33⅜	— ⅛
Wcoast w	2350	$7⅜	7⅜	7⅜	+ ⅛
Westeel	650	$21⅝	21½	21½	— ⅛
West Mine	600	360	350	350	—10
Westfield	2300	125	121	121	+ 3
Weston	725	$16	15⅞	16	
Whithorse	620	220	215	220	
Whonok A	1900	$10¼	10⅛	10¼	
Willroy	200	218	218	218	+ 6
Win-Eld	9500	15	13	13	— 2
Wix Corp	1000	$6	6	6	
Woodr	131500	65	61	61	+ 1
Yk Bear	1675	455	455	455	— 5
York Cons	500	65	65	65	
Zellers	6733	$8⅛	8	8	— ⅛
Trust Units					
BBC R un	400	$15⅝	15½	15⅝	+ ⅛
BM-Rt un	1254	$15	14⅞	15	
C Perm un	963	$8¾	8¾	8¾	
C Realty u	z298	$7½	7⅜	7⅜	
TD Realty	450	$25¾	25⅝	25¾	+ ⅛

today's markets

Toronto

TORONTO (CP) — A sharp rally at New York sent the Toronto stock market into a two-point gain in active mid-afternoon trading Monday.

Advances and declines tied at 164 with 219 issues unchanged.

Trading halts were issued about 1:30 p.m. in shares of American Eagle Petroleums Ltd., Oakwood Petroleums Ltd. and Ego Mines Ltd. pending news.

In earlier trading, American Eagle plunged $1.05 to $2.55 a share, Oakwood Petroleums 60 cents to $4.15 a share and Ego Mines 40 cents to $2.30 a share.

Brinco Ltd. was unchanged at $4.55, while Canadian Natural Resources Ltd. fell 30 cents to $3.40 a share and Coseka Resources 1 to $6 following their resumptions at the opening. The companies have announced merger plans.

In other opening resumptions, Bramalea Ltd. rose ⅜ to $10¼, General Distributors Ltd. Class A ⅜ to $9 and D'Aragon Mines Ltd. two cents to 26 cents.

In other trading, Canadian Vickers shot up 6½ to $33 on the sale of 549 shares, International Business Machines 3 to $300, Dome Petroleum 1⅞ to $64½, Jannock Ltd. A 1 to $17½ and Jannock B ⅞ to $17½.

Andres Wines Ltd. fell ⅝ to $14⅝, Bell Canada ⅛ to $55¾, Magna International A ¼ to $23¼, Canada Permanent Mortgage ¼ to $16¼ and Norcen Energy Resources ¼ to $15¾.

Canada Tungsten Mining climbed ½ to $14½, Dome Mines ¼ to $74½ and Campbell Chibougamau A 20 cents to $5.00. Denison Mines was down ½ to $69¼ and Brunswick Mining and Smelting 20 cents to $3.20.

Siebens Oil and Gas advanced ⅜ to $24½, Place Gas and Oil five cents to 86 cents and United Reef Petroleums two cents to 42 cents. Canadian Superior Oil dropped ⅝ to $54¾ and Ranger Oil Canada ½ to $36½.

New York

NEW YORK (AP) — The stock market chalked up another broad gain today, continuing its strong spring rally in spite of rising interest rates and other adverse economic news.

Gainers outnumbered losers by better than a 2-to-1 margin in the tally of New York Stock Exchange-listed issues.

The market's sharp rise on Friday came in the face of a 0.8 per cent jump in the consumer price index and the decision by New York's Chase Manhattan Bank to raise its prime lending rate from eight to 8¼ per cent.

Several large banks in the Midwest matched that increase in the basic charge on blue chip loans. And the U.S. government reported that the index of leading economic indicators dropped 0.1 per cent in March.

Eastman Kodak, subject of favorable comment in Barron's magazine, gained 2½ to $53⅞ in active trading.

Montreal

MONTREAL (CP) — Prices were generally higher in light to moderate afternoon trading on the Montreal Stock Exchange. Volume at 2:30 p.m. EST was 197,100 shares, compared with 202,879 shares traded up to the same time Friday. Trans-Canada Pipelines climbed ⅛ to $14⅞, FCA International five cents to $2.45, Brascan A ⅛ to $16⅞, Loblaw A 15 cents to $4.25, Alcan ½ to $32¼, Bank of Montreal ⅛ to $19⅝, Inco A ¼ to $18 and Carling O'Keefe five cents to $4.05. Maclean-Hunter A dipped ¼ to $15¾ and Massey-Ferguson ⅛ to $12.

AUTO INSURANCE
COMMERCIAL • FIRE • TRAVEL • LIFE
YOUR Wawanesa Autoplan AGENT
THUNDERBIRD
INSURANCE AGENCIES
102-1175 COOK ST. 5-1 385-9795 GENE POTVIN

All London markets are closed today because of the Whitsun holiday. Trading will resume Tuesday.

EARNINGS

Leon's Furniture Ltd., three months ended March 31: 1978, $348,000, 29 cents a share; 1977, $176,000, 15 cents.

Loblaw Cos. Ltd., 12 weeks ended March 26: 1978, $3,600,000, nine cents a share; 1977, $2,400,000, seven cents.

MacMillan Bloedel Ltd., three months ended March 31: 1978, $16,900,000, 73 cents a share; 1977, $8,100,000, 38 cents.

Murphy Oil Ltd., three months ended March 31: 1978, $55,000, loss, one cent a share; 1977, $1,946,000, 31 cents.

Noma Industries Ltd., first quarter ended March 31: 1978, $247,082, 24 cents a share; 1977, $170,886, 17 cents.

Preston Mines Ltd., three months ended March 31: 1978, $5,389,000, 61 cents a share 1977, $6,789,000, 77 cents.

Provigo Inc., year ended Jan. 28: 1978, $8,010,000, $2.10 a share; 1977, $4,506,000, $1.20.

Sherritt Gordon Mines Ltd., three months ended March 31: 1978, $2,591,000, 20 cents a share; 1977, $2,687,000, 21 cents.

Steel Co. of Canada Ltd., three months ended March 31: 1978, $25,078,000, 91 cents a share; 1977, $22,075,000, 89 cents.

Strathearn House Group Ltd., year ended Dec. 31: 1977, $294,000, 10 cents a share; 1976, $53,000, loss, no share figure available.

Union Carbide Canada Ltd., three months ended March 31: 1978, $3,519,000, 27 cents a share; 1977, $3,920,000, 39 cents.

Weldwood of Canada Ltd., three months ended March 31: 1977, $4,500,000 90 cents a share; 1977, $2,600,000, 53 cents.

Westeel-Rosco Ltd. three months ended March 31: 1978, $64,000, three cents a share; 1977, $94,000, loss, four cents.

Y and R Properties Ltd., first quarter ended March 31: 1978, $396,000, 19 cents a share; 1977, $309,000, 15 cents.

Imperial Oil Ltd., three months ended March 31: 1978, $72,000,000, 55 cents a share; 1977, $76,000,000, 58 cents.

Kerr Addison Mines Ltd., three months ended March 3: 1978, $1,667,000, 17 cents a share; 1977, $3,063,000, 32 cents.

Maple Leaf Gardens Ltd., six months ended Feb. 28: 1978, $1,070,166, $1.45 a share; 1977, $1,215,756, $1.65.

Montreal Trust Co. three months ended March 31: 1978, $1,503,000, 58 cents a share; 1977, $1,349,000, 52 cents.

North Canadian Oils Ltd., year ended Dec. 31: 1978, $5,934,000, $1.04 a share; 1976, $4,675,000, 81 cents.

Placer Development Ltd., three months ended March 31: 1978, $3,708,000, 31 cents a share; 1977, $7,369,000, 61 cents.

Reichhold Chemicals Ltd., three months ended March 31: 1978, $800,000, 35 cents a share; 1977, $374,000, 23 cents.

Shell Canada Ltd., first quarter ended March 31: 1978, $36,400,000, 36 cents a share; 1977, $38,800,000, 39 cents.

Simcoe Erie Investors Ltd., year ended Dec. 31: 1977, $1,830,535, $1.64 a share; 1976, $1,457,786, $1.48.

Texaco Canada Ltd., three months ended March 31: 1978, $6,370,000, 65 cents a share; 1977, $9,571,000, 98 cents.

Westcoast Petroleum Ltd. three months ended March 31: 1978, $2,086,000, 34.2 cents a share; 1977, $1,511,000, 27.9 cents.

White Pass and Yukon Corp. Ltd., year ended Dec. 31: 1977, $1,476,000, 58 cents a share; 1976, $816,000, 24 cents.

Foreign Exchange

MONTREAL (CP) — Monday's foreign exchange nominal selling rates at 11 a.m. EST supplied by the Bank of Montreal: These rates are called nominal because they fluctuate during the day and vary at each bank. Australia dollar 1.2920; Austria schilling .0760; Bahamas dollar 1.1350; Barbados Eastern Caribbean dollar .5700; Belgium convertible franc .03517; Bermuda dollar 1.1350; Brazil cruzeiro .0695; Bulgaria lev 1.2399; China renminbi .6765; Colombia peso .0329; Czechoslovakia crown .2160; Denmark krone .2010; France franc .2465; Germany mark .5495; Greece drachma .0314; Hong Kong dollar .2470; Hungary forint .0292; India rupee .1370; Italy lira .001310; Jamaica dollar .8650; Japan yen .005050; Mexico peso .0515; Netherlands guilder .5180; New Zealand dollar 1.1485; Norway krone .2105; Poland zloty .0342; Portugal escudo .0280; Romania leu .2497; South Africa rand 1.3067; Spain peseta .01410; Sweden krona .2455; Switzerland franc .5865; United Kingdom pound 2.0620; United States dollar 1.1283; U.S.S.R. ruble 1.6469; Venezuela bolivar free .2638.

Quotations in Canadian funds.

Dividends

Dominion Bridge Co. Ltd., 26 cents, June 30, record June 2.

Dominion Foundries and Steel Ltd., class A 41 cents; class B 41 cents; July 1, record June 9; 4¾ per cent pfd. series A $1.19, Aug. 1, record July 11.

Domtar Inc., 20 cents, Aug. 1, record July 3; pfd. 25 cents, July 3, record June 1.

Federal Pioneer Ltd., class A 22 cents, Aug. 1, record June 30; 1st pfd. series A 68.75 cents, July 14, record June 30.

Gulf Oil Canada Ltd., 28.5 cents, July 1, record May 26.

Inglis Ltd., 10 cents, June 15, record May 15.

Loblaw Cos. Ltd., $2.40 pfd. 60 cents, June 1, record May 15.

Metropolitan Trust Co., 25 cents, May 16, record May 4.

[illegible] Corp., $1.05, U.S. funds, June 12, record May 8.

Monenco Ltd., class A 12.5 cents; class B 12.5 cents; both payable June 1, record May 15.

Noranda Mines Ltd., class A 30 cents; class B 30 cents; both payable June 15, record May 12.

Rolland Paper Co. Ltd., class A 10 cents; June 15, record May 26.

St. Lawrence Corp. Ltd., five per cent pfd. series A $1.25; July 25, record June 24; five per cent pfd. series A $1.25 cents, Oct. 25, record Sept. 23.

Scythes and Company Ltd., five cents, June 1, record May 12.

Sigma Mines Quebec Ltd., 30 cents, semi-annual, Aug. 28, record July 24.

Standard Brands Inc., 34 cents, U.S. funds, June 15, record May 9.

Union Carbide of Canada Ltd., 22.5 cents, June 1, record May 10.

Pacific Pertoleums Ltd., 45.8 cents, June 30, record June 7.

Torstar Corp., nine cents, an increase of one cent, July 14, record June 30.

Trans Mountain Pipe Line Co. Ltd., class A 30 cents, June 30, record June 5.

$ EXCHANGE

In Victoria today purchase of U.S. funds in terms of Canadian dollars is 1.1220 for cash, 1.1250 for cheques and 1.0900 for coins. Selling rates are 1.1355 for cash and 1.1350 for cheques.

MONTREAL (CP) — U.S. dollar in terms of Canadian funds opened today down 21-100 at $1.1278. Pound sterling was down 1-25 at $2.0611.

In New York, the Canadian dollar was up 17-100 at $0.8867. Pound sterling was up 3-10 at $1.8275.

CATTLE

EDMONTON CP) — Receipts to 11 a.m. at the Edmonton public stockyards totalled 1,800 cattle and calves and 407 hogs.

The bulk of the day's moderate receipts were replacement cattle and calves of all weights and a few butcher cows. There were insufficient numbers of A1 2 steers and heifers on offer to make a quotation.

All classess of cows met some pressure and were $1 lower. All classes of good, well-conditioned replacement cattle remained fully steady.

A1 2 cows 41-43, D 3 39-41, D5 37-40. Shells 28-34. Good bulls 52-54. Good feeder steers over 800 pounds 56-59, 700-800 pounds 57.50-60, 600-700 pounds 59-62, common to medium over 600 pounds 43-55. Good feeder heifers over 700 pounds 52-55, 600-700 pounds 53-56, 500-600 pounds 53-56, common to medium over 500 pounds

38-50. Good stock steer calves 500-600 pounds 61-64, 400-500 pounds 61-65 with one sale to 67.70, common to medium under 600 pounds 44-59. Good stock heifer calves 400-500 pounds 54-57, common to medium under 500 pounds 38-50.

Hogs 67.35 on the first 7,000 delivered. There were insufficient sales of sheep and lambs to 11 a.m. to offer a quotation.

VANCOUVER

VANCOUVER (CP) — Prices were mixed in moderate trading today on the Vancouver Stock Exchange with a volume of 1,129,364 shares to 11 a.m.

In the industrials, Computrex Centres was up .03 at .28 on 12,000 shares and Grouse Mountain was down .05 at .60 on 5,150. Abitibi Paper Preferred-B was unchanged at $55 1-4 on 2,820 and Goldale Investment-A was unchanged at $4.25 on 1,000. BBC Realty Units was unchanged at $15 1-2 and Gestalt International was unchanged at .15.

Claymore Resources was down .01 at .50 on 150,000 shares on the resource and development board, while David Minerals was down .03 at .85 on 116,000. SNA Resources was up .03 at .28 on 44,000 and New Cinch Uranium was down .35 at $3 on 22,350. Consolidated Kalco Valle was up .03 at .73 and Seaforth Mines was down .02 at .28.

On the curb exchange, Hesca Resources was up .06 1-2 at .35 on 93,500 shares and Santa Sarita Mining was up .10 at .45 on 66,000. Tampico Development was up .02 1-2 at .28 1-2 on 48,500 and Aries Resources was up .12 at .72 on 27,500. Abella Resources was up .02 at .47 and Farrah Resourcesd was unchanged at .41.

INDONESIA-BOUND ore drier is examined by worker at Toronto firm of Howden and Parsons Ltd. The drier, constructed in three parts is a total of 10 metres long.

Early Quotes

By The Canadian Press

Following are 10:15 a.m. PST prices on a selected list of stocks provided by the Vancouver Stock Exchange. Net change is from previous day's close.

Stock	Sales	High	Low	10:15	Ch'ge
Resource and Development					
Claymr	150000	50	50	50	—1
David	113000	90	87	87	—1
Sna Res	26000	25	25	25	
C T Exp	10000	96	95	95	—3
Musto E	8800	166	165	165	—5
Rhodes	8500	45	44	45	+2
Seafrth	8000	30	30	30	
Agassiz	7800	118	117	117	—1
N Cinch	7400	335	310	310	—25
Un Rayr	6000	48	48	48	+1
INDUSTRIALS					
Comput	12000	28	26	28	+3
Grouse	5000	60	60	60	—5
Abitibi p	2820	$55¼	55¼	55¼	
Goldle A	1000	425	425	425	
Gestalt	600	15	15	15	
Doman	600	$6⅛	6	6⅛	—⅛

Bartaco

The president of Bartaco Industries Ltd., Orillia, Ont., says the company's Canadian operations, which accounted for about two-thirds of its first-quarter profit, are performing well.

Douglas McKay said the company's conventional transit-seat business supplies about 85 per cent of the Canadian market.

He said he expects that level of market penetration to continue.

Production of the company's new transit seat reached 500,000 units in the last fiscal year and has reached 1.5 million units so far this year.

McKay said capacity of three million units should be reached next year.

A SOUND INVESTMENT
WITH
SUBSTANTIAL TAX BENEFITS
INVEST IN SASKATOON
ONE OF
WESTERN CANADA'S MOST
PROGRESSIVE CITIES.

PLAINSMAN DEVELOPMENTS LTD. are offering for sale M.U.R.B.'s in parcels of 24 to 234 suites.

These parcels can be purchased for under $26,000.00 per suite with down payments of $3,500.00 per suite.

The luxurious apartments include fireplace, air conditioning and carpeting and are located in a prime residential area 10 minutes from downtown.

Operating expenses are guaranteed for the first 12 months by the developer, who also provides professional property management at current market rates.

The tax benefits include some first-time write-offs as well as 10% capital cost allowance.

For further information please contact:
Mr. Bob Heidt
PLAINSMAN DEVELOPMENTS LTD.
3337-8th Street East
Saskatoon, Sask. S7H 4K1
Phone 1-306-373-7777

PRINCIPAL
GROUP OF COMPANIES
Guaranteed 10% One Year Certificate
Offered By:
FIRST INVESTORS CORPORATION LTD.
ASSOCIATED INVESTORS OF CANADA LTD.
For Investment
For 1978 RRSP Contributions
For RRSP Transfers
For Deferred Profit Sharing Contributions
Victoria Office
1831 Fort St.,
Victoria, B.C., V8R 1J6,
598-4524
HOURS: 8:30 a.m.-4:30 p.m.

ANNOUNCEMENT
ROYAL INSURANCE COMPANY OF CANADA

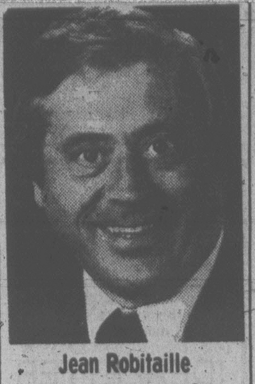

Jean Robitaille

Royal Insurance Company Of Canada is pleased to announce the appointment of Jean Robitaille, F.I.I.C. as Executive Vice-President effective May 1st, 1978. In his new position, Mr. Robitaille will have specific responsibility for Insurance Operations.

Royal Insurance Company Of Canada is the largest insurer in Canada of homes, cars, and businesses. *** 5-1x

Divorce Movie Misses

A movie review
by Al Forrest
of An Unmarried Woman

An Unmarried Woman opened in Victoria on the weekend. The lady in front of me wept; her husband fell asleep.

It is that sort of movie. It is about women for women and of interest mainly to women — at least those who have recently been divorced.

Most men will find it a bore and many women will find it rather cheap.

An Unmarried Woman was written and directed by Paul Mazursky, who wrote *Bob and Carol and Ted and Alice*, an early 1970s tale of mate-swapping. This time he has zeroed in on the problems of divorce.

The movie has been widely hailed as the most interesting new movie of 1978 but I found it long, dull and with little redeeming value.

Many other Victorians felt the same way.

Typical was one woman who said: "It was interesting subject matter but it wasn't very well done. I found it tedious."

Another said: "Mazursky is just trying to cash in on the latest fashionable issues. Women's problems are 'in' right now. The movie appears to have been quickly made and the effect is rather cheap."

Another woman said: "It was like reading Cosmopolitan and Ms. Magazine. Everything seemed so familiar — it was one long cliche."

Reaction of men was best summed up by the gent who fell asleep.

In Victoria there was conversation by the audience during the film, a sure sign it is not very gripping.

The movie's chief faults are that it is too long, almost two hours, and rather hastily thrown together. Add an obtrusive musical score and shoddy directing and it is a wonder there is any redeeming value at all.

But the performance by star Jill Clayburgh is memorable and the supporting actors also manage to overcome weak directing to do adequate jobs.

There are some touching moments.

But, at least to this reviewer, the movie fails to come anywhere close to its potential and therefore is not recommended. It is potentially dynamite material that should have been deeply moving but instead key scenes are wasted on wisecracks that don't quite come off and there is no co-ordinating theme or emotion.

The story concerns a 37-year-old woman, happily married for 16 years, who is told abruptly by her husband that he is leaving her for a younger woman. After the shock wears off, Clayburgh begins the dating game for the first time since her teens.

But now it is different. She has been hurt and she won't be hurt again. She has developed a new toughness, an independence. She has learned to say no.

This was supposed to be the central theme of the movie but it doesn't find the mark. Instead of becoming independent, she appears to be undecided and willful, delaying decisions just for the sake of hurting back. It is more revenge than independence and there may be many women who can relate to *that* but it wasn't supposed to be the theme of the movie.

Every divorced woman will see *An Unmarried Woman* as a matter of course. But it isn't recommended for anyone else.

HOSTELLERS PLAN ACTION

Ocean kayaking, sailing cruises, hiking on the West Coast Trail and bicycling tours, are some of the summer expeditions and courses offered to Victorians by the Canadian Hostelling Association, B.C. Region.

Three kayaking expeditions will be held: May 26 — June 3, June 3 — June ll, July 8 — July 16.

The expeditions are for beginners and will be held in Barkley Sound on the west coast of Vancouver Island. Particpants will tour the islands, rich in Indian history, and explore the many sandy beaches and inlets. Cost is $170.

The sailing cruises will take people to Desolation Sound Provincial Park, Hole-in-the-Wall and the Mittlematch Island bird sanctuary in northern Georgia Strait.

The cruises will be held July 9 — 15, July 16 — 22 and July 23 — 29. Cost is $200. It will include activities such as sailing skills and visits to historic sites.

The West Coast Trail expeditions will be held June 23 — 30, July 17 — 24, Aug. 14 — 21. Cost of trip $90. It includes ferry and van transportationfrom Vancouver, food, tents, stoves and the services of a leader and assistant.

The bicycling tour will take in Jasper and Banff. It will be held June 30 — July 9. Participants will stay in hostels en route. Cost is $140.

Those wanting to register for the courses and expenditions should write to the Canadian Hostelling Association, No. 10 — 1557 West Broadway, Vancouver, V6J 1W6

ANNOUNCEMENT
ROYAL INSURANCE COMPANY OF CANADA

ROY A. ELMS

Royal Insurance Company of Canada is pleased to announce the appointment of Roy A. Elms, F.C.I.I. as Executive Vice-President effective May 1st, 1978. In his new position, Mr. Elms will have specific responsibility for Corporate Affairs.

Royal Insurance Company of Canada is the largest insurer in Canada of homes, cars and businesses.

5-1x ***

Festival to Wind Down

Entering the final week of its three-week stay, Victoria Music Festival has reached the point where final judgments will be made and major championships decided. With many award winners already named, the longest festival to date will begin to wind down by Wednesday.

Vocal championship sessions will conclude that section of the festival, in an evening to be highlighted by presentation of the Rose Bowl to the adult contestant whose performance is chosen as "best" by adjudicator Sherrill DeMarco.

Selected to appear in the Rose Bowl contest are baritone Dennis Goodwin, sopranos Anne Bennett and Corinne Eckert, and mezzo soprano Nancy Holmes. Selection is made on the recommendation of the adjudicator and based on consistent high marks in placing first or second in various classes earlier in the festival.

Junior and Intermediate vocal finalists have also been selected as follows: for junior, Jackie Moffat, Jill Rooke, Juliette Kirk and Eric Prossnitz; intermediate, Gordon Thomson, Carmen Gozdan, Eleanor Underwood and Coralee Johnson. These vocal finals will comprise the entire program to be held at Metropolitan United Church's Ephraim Evans Hall, Wednesday, starting at 7:30 p.m.

A change should be noted in this week's piano classes. Tonight at First United Fellowship Hall, Balmoral, the diploma level concerto class with its complement of the city's finest young pianists, will be enlarged to include those scheduled to play in the second half, Tuesday. This is due to a couple of withdrawals, but among those who will definitely be competing are Miranda Wong, already winner of the Open Performance class, Arthur La Vertu, Katy Chan, Claude McLean, Linda Gould, Malcolm Woodland, Robert Holliston, Judith Allan, Kelly Charlton and Carla Dodek.

Both adjudicators will judge these artists and there will be no piano session Tuesday evening.

With strings and speech finished last week, woodwinds and brass are occupying the Metropolitan during the day. An enlarged dance section takes up the entire week, three sessions a day, at Oak Bay Junior Secondary. One of Canada's most notable premier dancers, choreographers and teachers — former National Ballet Company star, Earl Kraul — is adjudicating these sessions and there will be a dance honor program, Friday at 8 p.m.

Piano championship and Victoria City Medallion competitions take place Saturday at University of Victoria's MacLaurin Auditorium and the whole three-week festival is summed up in the Highlights Concert at McPherson Playhouse, Monday starting at 8 p.m.

STRINGS

Cello, Solo, Open — Gail O'Riordan, 90.

Cello, Solo Concerto, Intermediate — Paul Terry, 87.

Violin, Solo Concerto, Open — Mark Neumann, 92.

Violin, Unaccompanied, 14 Years and Under — David Lowe, 89; Hilary Wallis, 87; Zoe Williams, 85.

String Group, Elementary School, 1st Year — Troubadour Strings. Mixed Levels - Troubadour Strings, 85½.

Cello, Solo Concerto, Open — Marlene Tureski, 91; Gail O'Riorday, 90; Gwen Zuker, 86. Junior — Jennifer Wallis, 87.

Violin and Piano, Sonata, 14 Years and Under — David Lowe and Hilary Wallis, tie, 90; Mark Stepanick, 89. 16 Years and Under — Alan Horgan, 89; Rick Westmacott, 88; Susan Sayle 85.

PIANO

J. S. Bach, Under 11 — Denise Oliver, 84; Brendan Hedley and Roger Jones, tie, 83. Under 12 — Susie Szarka, 84; Melissa Clarke, 83; Marlis Neumann, 82. Under 16 — Laura Wood, 86; Geoffrey Jay, 82; Margaret Cheung and Alison Nishihara, tie, 81.

Sonatina/Sonata, Under 13 — Cordelia chan and Dennis Lee, tie, 90; Karen yee, 89.

General, Under 15 — Melinda Cownden, 89; Theresa Lowe, 87; Diane Underwood, 85.

General, Under 11 — Denise Oliver, 87; Kathryn Coldren, 84; Brendan Hedley, 82. Under 12 — Rita Chadwick, 87; Janine Nirtanen, 85; Deborah Toogood, 80.

Impressionistic, Under 15 — Melinda Cownden, 88; Fiona Donald and Leah Alexander, tie, 86.

J. S. Bach, Under 8 — Melanie McRae, 86; Sarah Kawamura, 85; Nasim Kudra, Jennifer Winterbottom, Ingelise Loy, tie, 84. Under 9 — Sarah Mothersill and Derk Wolmuth, tie, 84; Curtis Loy, 83.

Romantic, Under 18 — Monica Pfau, 91; Willette Neijmeijer, 80; Bob Tweten, 89.

J. S. Bach, Under 10 — Shingo Kawamura, 85; Lillian Yee, 84; Shirling Mah, 83.

Haydn-Mozart, Under 12 — Mar lis Neumann 90; Kristin Scott and Lisa Mellor, tie, 87.

Piano Accompanying, Under 18, Senior — Monica Pfau, 88; Amanda Watson, 85; Damaris Silverwood and Philippa Coy, tie, 84.

VOCAL

Sacred Solo, Girl 15 or 16, low voice — Juliette Kirk, 85.

Vocal Ensemble, Any Combination of Voices, Junior — Stephen Adrian and Robin Pettyfer, 88.

Vocal Ensemble, Any Combination of Voices, Senior — Anne Dayson and Norma Selwood, 85.

Italian Song, Any Voice, Intermediate — Eleanor Underwood, 89; Coralee Johnson and Patricia Chan, tie, 88.

Italian Song, Any Voice: Amy Kaellis, 89; Meredythe Broadway, 88; Susan Edward, Corinne Eckert, Nancy Holmes, tie, 87.

Folk Song, Boy, Any Voice, Gordon Thomson, 86.

Solo and Accompaniment — Patricia Chan and Clarise Schoening 88; Eleanor Underwood and Barbara Joy Sunter, 87; Coralee Johnson and Beth Weeks, 84.

Bach, Sacred, Any Voice — Corinne Eckert, 91; Mary Desroches, 90; Nancy Holmes, 89.

SPEECH

Girl, Under 14 — Toni Sutton, 85; Jackie Stuart, 84; Sandra Foweraker, 83.

Favorite Poem, Under 16 — David Wingrove, 87; Kathy Olafson, 86; Jeanne West, 85.

Prose, Under 14 — Sandra Foweraker, 86; Tanya Eng, 85; Toni Sutton, 84.

Mime, Under 16 — Kathy Olafson, 92; Sandra Foweraker and Daniela Perusi, tie, 86.

Prose, Under 16 — David Wingrove, 84; Richard Thompson, 83; Drusilla Rogers, 80.

Favorite Poem, Under 10 — Kylie Sutton, 85; Nancy Blundell, 83. Under 12 — David Cooper, 88; Christopher Coey, 86; Heather McCorquodale, 85. Under 14 — Sandra Foweraker, 86; Tany Eng and Toni Sutton, tie, 85. Open — Martha Readings, 85; Corinne Eckert, 82.

Prose, Under 12 — Anna Crolle, 86; Kylie Sutton 84; Robert Rutherford, 83. Unde 21 — Michael Moore 87; Lynda Mary Greene, 85; Elspeth Fulcher, 84. Open — Karen Larusson, 85; Arlene Blundell, 78.

The Bible, Under 16 — Kathy Olafson, 87; Phil Moreau, 85; Drusilla Rogers, 84. Under 21 — Lynday Mary Greene, 85; Elpeth Futcher, 84; Hilary Freundich, 81.

Poetry of Duncan Campell Scott — Kathy Olafson, 83.

Drama (Solo), Under 16 — Richard Thompson, 84; Carole Ireland 83; Amy Hinricks, 82.

Public Speaking, Under 16 — Richard Thompson, 84; Henrietta Langran, 80.

Dramatic Duologue, Under 16 — Jennifer Blake and Adrienne Mason, 86; Sharon Breeley and Steve Ashwell, 85; Mike O'Brian and Terresa Moody, Tom Moore and David Cavilla, tie, 82.

MONEY To Buy INDUSTRIAL EQUIPMENT
SEE RAY BERTOIA AT
ISLAND
FINANCES LTD.
764 Fort St. 386-6381
"Serving Victoria Since 1925"

DISTRIBUTOR WANTED

Exclusive distribution in Victoria
for "JAW BAR"
The Natural Food Candy

*small investment required
*protected territory available

Call Collect: **Mr. Bruce Campbell**
(403) 328-3636
C.Y. PROMOTIONS LTD.
Lethbridge, Alberta

15%
FIRST MORTGAGE FUNDS REQUIRED
NORTHERN PACIFIC REALTY
ROBERT ELLIS
4-7 **479-1687**

9 3/4 per cent Why Earn Less?
City Trust
5 Year Guaranteed
Investment Certificates
Interest paid annually

CITY TRUST

Rates for more frequent interest payments available on request.

City Savings and Trust
1306 Douglas Street
Victoria, B.C. V8W 2E8
Phone: 383-4141
More for your money

Member of
Canada Deposit
Insurance Corporation

WANTED
By large development company with active holdings in Residential, Industrial, Commercial.

- **REAL ESTATE COMPANY**
- **AGENT NOMINEE** • **SALESMEN**
- **APPRAISER** • **MORTGAGE BROKER**

All replies will be 100% confidential.
VICTORIA PRESS BOX 773

9 3/4%
on
Guaranteed Investment Certificates

5 Year Term
Interest Payable Annually
Mihimum $1,000
Call John Aessie
382-2102
MORGUARD TRUST COMPANY
4th Floor, 1007 Fort Street
Victoria, B.C. V8V 4T7
Rate Subject to Change
Member Canada Deposit Insurance Corporation

990 FORT ST.
600-6000 sq. ft. of prime office space available for lease in new building to be completed in June.
CALL L. BULLIED
388-6461
4-27x

THE ALASKA HIGHWAY PIPELINE.
Be a part of it.

The Ministry of Economic Development will hold an industry briefing on the construction of the Alaska Highway Pipeline, May 17 at 8:45 a.m. at the Hotel Vancouver

A multitude of opportunities exist throughout the Province for businesses involved in the construction of this major gas pipeline, costing more than 9.3 billion dollars. If your company is interested in bidding for contracts for the supply of materials, fabrications, equipment, or manufactured goods; if you are a contractor or a construction firm; if you are a consultant or involved in a related service industry, plan to attend this important industry briefing. Pipeline experts will describe specific opportunities and present timing requirements. People and companies to whom you should direct your marketing and sales efforts will also be identified.

Registration of $15.00 includes briefing and lunch. For registration or enquiries contact: Lorraine Wilson, Vancouver Office 688-2878 Pre-registration essential.

Province of British Columbia Ministry of Economic Development
Honourable Don Phillips, Minister

MORTGAGE PORTFOLIOS
CHARTER MORTGAGE CORPORATION wishes to advise those persons or corporations holding mortgage portfolios in excess of $100,000.00 that it is able to arrange the sale of such documents in a speedy and confident manner.
Appointments to discuss your portfolios may be arranged by telephoning D. Barrie Hamilton, General Manager, at 388-4455.
CHARTER MORTGAGE CORPORATION
3293 Douglas St.,
Victoria, B.C.
4-29

13%
SOUND LIKE WE'RE BRAGGING? NOT SO.
ISLAND REALTY INVESTMENTS LTD.
(a public company) has returned 13% to its investors over the past four years.
ASK VIDCO FOR A BROCHURE AND PROSPECTUS
PHONE NOW **388-4232**
P.O. BOX 1292
31 BASTION SQUARE
VICTORIA, B.C.
5-1x

If you are 55 years or over our
GOLDEN ACCOUNT
is all for YOU

- **An extra ¼% on new Saving Certificates and Term Deposits when held to maturity.**
- **Monthly interest on Certificates of $5000 and more at no discount.**
- **Reduced rent on a Safety Deposit Box.**
- **Free Travellers Cheques and Money Orders.**
- **A FREE CHEQUING ACCOUNT with:**
  Interest calculated and paid **monthly**, subject to a minimum monthly balance of $500 at:
  7¼% per annum

On all new accounts opened by May 19th, 1978 interest will be paid as of May 1st!

Rates subject to change.

VICTORIA PUBLIC
The SERVICE CREDIT UNION

DOWNTOWN (2 Locations)
710 Broughton 385-1437
1601 Blanshard 388-5554

JAMES BAY
547 Michigan 382-5105

Open to the Community!

RACING ROUNDUP

Batonnier by Six

By The Associated Press

Batonnier led all the way Saturday to beat Esops Foibles, winner of the Arkansas Derby and the Louisiana Derby, in the $10,000 Stepping Stone Purse before more than 27,000 people on opening day at Churchill Downs.

The victory may have earned the three-year-old colt, owned by Ed Seltzer, a berth in next Saturday's Kentucky Derby. Batonnier, ridden by apprentice Ronald Hardes, carried 112 pounds over the mile in 1:37 3-5.

Esops Foibles, racing for the first time since he won the Arkansas Derby on April 1, definitely is headed for the Kentucky Derby.

The Jerry Frankel-owned colt, ridden by Chris McCarron, finished six lengths back. His time for the mile, under 122 pounds, was 1:38 4-5. He worked another eighth for a time of 1:53 3-5 and galloped out 1¼-mile in 2:06 4-5.

Washington Stud's Hoist the Silver, 119, was third and will apparently start in the Derby.

At Aqueduct, Northernette rallied on the inside after being headed in the stretch by One Sum and drove to a neck victory in the $80,550 Top Flight Handicap for fillies and mares.

One Sum, who got a head in front at the eighth pole, held on to take second in the 1⅛-mile race by a nose over Dottie's Doll. Nine lengths farther back in fourth was the 4-to-5 favorite, Cum Laudie Laurie.

Ridden by Jeffery Fell and trained by David A. Whitley, Northernette ran the distance in 1:49 2-5.

Northernette, who was purchased from Canadians Syl Asadoorian and Sam Consentino for $200,000 by Peter Brant last November, carried co-high weight of 121 pounds with One Sum and Cum Laudie Laurie.

At Pimlico, Nostalgia and All Friends both came from off the pace to win their respective divisions of the Riggs Handicap.

Nostalgia, who finished 13th in last year's Kentucky Derby, wore down favored Chati in the richer $28,625 second division. The four-year-old colt finished the 1 1-16 mile turf course in 1:44 1-5 under Carlos Barrera.

Jean Cruguet guided All Friends to victory in the $18,541.25 second division.

C2 COMMERCIAL PROPERTY
Quadra, Cloverdale Area
Approx. 11,000 sq. ft.
Level Lot
$125,000
382-0216 598-3446

SILVER COINS WANTED
Dimes, Quarters, Halves, Silver Dollars
Pay Over Double Face For:
Canada 1966 and prior
U.S. 1964 and prior
JOHN CHERAMY 384-7622

MIRRORS
Custom Cut and Installed
FREE ESTIMATES
388-4811
VICTORIA GLASS CO. LTD.
360 BAY ST.
1-3

Roger D'Amico, manager of Saanich Peninsula Savings Credit Union in the Quadra Centre, is pleased to announce Gail Quigley as the winner of the grand opening draw. Shown presenting the $150.00 Peninsula Consumer Services co-op script, is Co-op manager, Bud Whitfield.

Roger and his staff invite you to try their fast and friendly service. For the personal attention you deserve come to

SAANICH PENINSULA SAVINGS CREDIT UNION
AT 3960 QUADRA ST., TELEPHONE 479-1617

HAROLD SOLOMON
. . . $50,000 richer

Netter's Style Cramped

Times News Services

Harold Solomon won the $50,000 first prize in the $250,000 Alan King tennis tournament at Las Vegas Sunday when Corrado Barazzutti was forced to quit during the second set because of stomach pains. The score was 6-1, 3-0 retired.

"I'm sorry, I'm sick," Barazzutti told the crowd of about 3,000 at Caesars Palace. "I cannot play anymore. I'm sorry."

"I ate bad food last night and was vomiting all night," Barazzutti said. "I tried to play but could not. Solomon is a tough player. He hit so many balls back."

Soloman claimed a wheelbarrow containing 50,000 silver dollars for winning while Barazzutti received $25,000.

And at Tulsa, Okla., Eddie Dibbs defeated Pat Dupre for the men's single title at a Grand Prix tournament.

Dibbs, of New York City, had to go three sets and come from a 4-1 deficit in the final set to defeat the second-year pro from Stanford University 6-7, 6-2, 7-5.

Dibbs picked up $8,500, Dupre won $4,250.

Thunderettes Take Throne

REGINA (CP) — University of British Columbia Thunderettes edged Toronto Metro Globals 15-12 in the deciding game of a best-of-five series to win the Canadian senior women's volleyball championship Saturday.

The championship series was exciting throughout as neither team recorded more than a three-point victory in any game. Toronto won the first game 15-12 but the Thunderettes came back to win the next two 15-13 and 15-12.

Agrarians Win Exhibition Match

Agrarians of the second division of the Vancouver Island Rugby Union defeated the visiting Athletic Club of Boulogne Billancourt of Paris, 16-8, in an exhibition game at Macdonald Park Saturday.

Buzz Clark scored a try and kicked two converts for Agrarians, and Al Kelly and Lyle Hurn each scored a try.

Flag Football

Senior men's flag (touch) football results Sunday follow:

Colwood RCMP 6, Shop Easy 0; Pacific Logging 26, Island Coach Line Seagulls 0; Hollywood Park 32, Black Crush 0; Remnants 6, Vampires 0; Ex-Drakes 14, John Stubbs 6.

Cards Sing New Tune; Blank Dodgers Twice

By The Associated Press

The mood in St. Louis Cardinal clubhouse has changed from resentment to contentment, thanks to the arrival of Ken Boyer as manager.

"We used to have a crisis every week with Vern Rapp," says third baseman Ken Reitz. "With Boyer, we aren't going to have a crisis."

In stark contrast to Rapp's rigidity, Boyer has introduced a relaxed style to the Cardinals. And while two straight victories over Los Angeles Dodgers under their new manager cannot be construed as a trend, it is certainly a marked improvement over the way their season had been going.

"I told them to just relax and go out and play baseball," said Boyer after Sunday's 4-0 victory over the Dodgers. "I told them that I was not going to be harrassing them. The only two things I wanted was to make them happy—and make sure that they play ball."

Under their former manager, the Cardinals had problems in both areas. Their discontent with Rapp's administration spilled onto the field where the Redbirds performed like dead birds for most of the early season.

"If you give 100 percent, there won't be any trouble with Boyer," said Reitz, who played for the one-time Cardinal star in the minor leagues. "He'll back you all the way."

In other National League action Sunday, Philadelphia Phillies routed San Diego Padres 11-4, New York Mets trimmed Cincinnati Reds 6-4, San Francisco Giants defeated Pittsburgh Pirates 7-3, Montreal Expos edged Houston Astros 2-1 and Chicago Cubs beat Atlanta Braves 7-5.

In the American League, Rich Gale, a six-foot-seven right-hander, hurled seven shutout innings in his major league debut as Kansas City Royals blanked Milwaukee Brewers.

Elsewhere Sunday, Oakland A's edged Cleveland Indians 2-1 on Gary Alexander's ninth-inning homer, Toronto Blue Jays trounced California Angels 9-3, Seattle Mariners nipped Detroit Tigers 4-3 in 11 innings, Texas Rangers shaded Boston Red Sox 2-1, New York Yankees defeated Minnesota Twins 3-2 and Baltimore Orioles outlasted Chicago White Sox 87.

For the second game in row, Reitz was a hero for St. Louis. The hard-hitting infielder, who delivered a sacrifice fly in Saturday's decision over the Dodgers, hit a solo home run in the seventh inning to snap a scoreless tie Sunday.

The Cardinals' two straight shutouts over Los Angeles was a unique accomplishment, since the Dodgers have been among the major leagues' best-hitting teams this year. Before Saturday their team batting average was .304.

"I can't imagine anyone shutting us out two games in a row," said Dodger manager Tom Lasorda.

George Foster's error in left field on Doug Flynn's fourth-inning single allowed the winning run to score as New York ended a six-game losing streak by beating Cincinnati. Pat Zachry won in his first start against his former teammates, pitching six innings and allowing all four Red runs but only five hits. Tom Hume took the loss.

(Scores, standings, page 19).

Hartley, Wiles Winners

Russ Hartley captured the men's singles and doubles titles in the First Chance Open tennis tournament at Nanaimo on the weekend.

Hartley defeated Marty Taylor in the singles final 6-3, 6-0, and partnered Taylor to defeat Joe Lachmund and Timo Markannen 6-2, 6-1, in the men's doubles final.

Andrea Wiles also took two titles. She won the ladies singles with a 6-1, 6-4 victory over Sandra Moss and paired with Moss to take the ladies doubles 6-0, 6-2, over Betty-Jean Hutton and Vivien Lemke 6-0, 6-2. Bob Hutton and Betty-Jean Hutton won the mixed doubles with a 6-3, 6-4 victory over Fred and Louise Sager.

In the "B" event, A. Patterson defeated Sager 6-3, 6-4, in the men's singles and Betty Buck defeated Betty-Jean Hutton 6-1, 6-2, in the ladies singles.

TELL THE WORLD
—Selectively, the Idealetter way. We print, fold, address, stamp and mail in a hurry. From first idea to final delivery to the post office, we do it all!
IDEALETTER
SERVICES LTD.
2524 Government St. 382-9296
(near Bay St. intersection)

The Risk Audit

Our risk audit provides us with the knowledge and understanding necessary to manage our clients' risk and insurance requirements.

The audit consists of detailed examination, identification and qualification of our clients' business, assets and financial capabilities.

Let our risk audit work for you - today.

HARBORD INSURANCE
VICTORIA • VANCOUVER • CALGARY • EDMONTON
MEMBERS OF Assurex INTERNATIONAL

You could WIN
$500.00
every month for the rest of your life!

SAVE WITH US
Open your first Royal Trust Savings Account, with a minimum deposit of $50, and you are eligible to win $250 every month for the rest of your life.

CHEQUE WITH US
Open your first Royal Trust Chequing Account, with a minimum deposit of $50, and you are eligible to win $250 every month for the rest of your life.

Open both a Royal Trust Savings Account and a Royal Trust Chequing Account and you could win a total of $500 every month for the rest of your life.

You also get a Cash Bonus Certificate worth $1 for the first of each account you open, plus an opportunity to win an additional bonus of $10, $100 or $1,000.

HERE ARE YOUR CHANCES Here are your Cash Bonus Certificate chances: of 800,000 Certificates distributed, all are worth $1; 200 are worth an additional $1,000; 2,000 are worth an additional $100; and 20,000 are worth an additional $10. Your chances of winning the "Prize of a Lifetime" contest are related to the number of entries received.

The "Prize of a Lifetime" selected entrant, plus all recipients of Cash Bonus Certificates worth an additional $10, $100 or $1,000, must correctly answer a skill-testing question.

COME IN TODAY
YOU COULD WIN THE PRIZE OF A LIFETIME
Royal Trust
VICTORIA, B.C.
388-4311
Complete contest rules are available at your nearest Royal Trust Savings office. Contest closes June 30, 1978
4-24

IF YOUR CAR REALLY MATTERS TO YOU
TUNE UP SPECIAL

Let our General Motors specialists put your car or light truck in top condition.

- Replace points and condenser where applicable
- Set carb to specs and check choke operation
- Replace spark plugs
- Set ignition timing
- Adjust drive belts
- Inspect air cleaner
- Service battery
- Inspect all hoses
- Scope check engine
- Install carb gas filter

(OFFER ENDS MAY 19)

8-CYLINDER SPECIAL $54.90
6-CYLINDER SPECIAL $46.56
4-CYLINDER SPECIAL $35.88

MOST CARS AND LIGHT DUTY TRUCKS
(VANS SLIGHTLY MORE)

TRANSMISSION SERVICE SPECIAL $41.10

USE OUR CREDIT PLANS
CHARGEX
MASTERCHARGE
GMAC BUDGET PLAN

THEN YOU REALLY MATTER TO US

EMPRESS
PONTIAC • BUICK • GMC
2867 Douglas St. at Topaz 382-7121
4-30 Dealer Licence Number 01227A
WE USE GENUINE GENERAL MOTORS PARTS

A new light beer for all kinds of reasons.

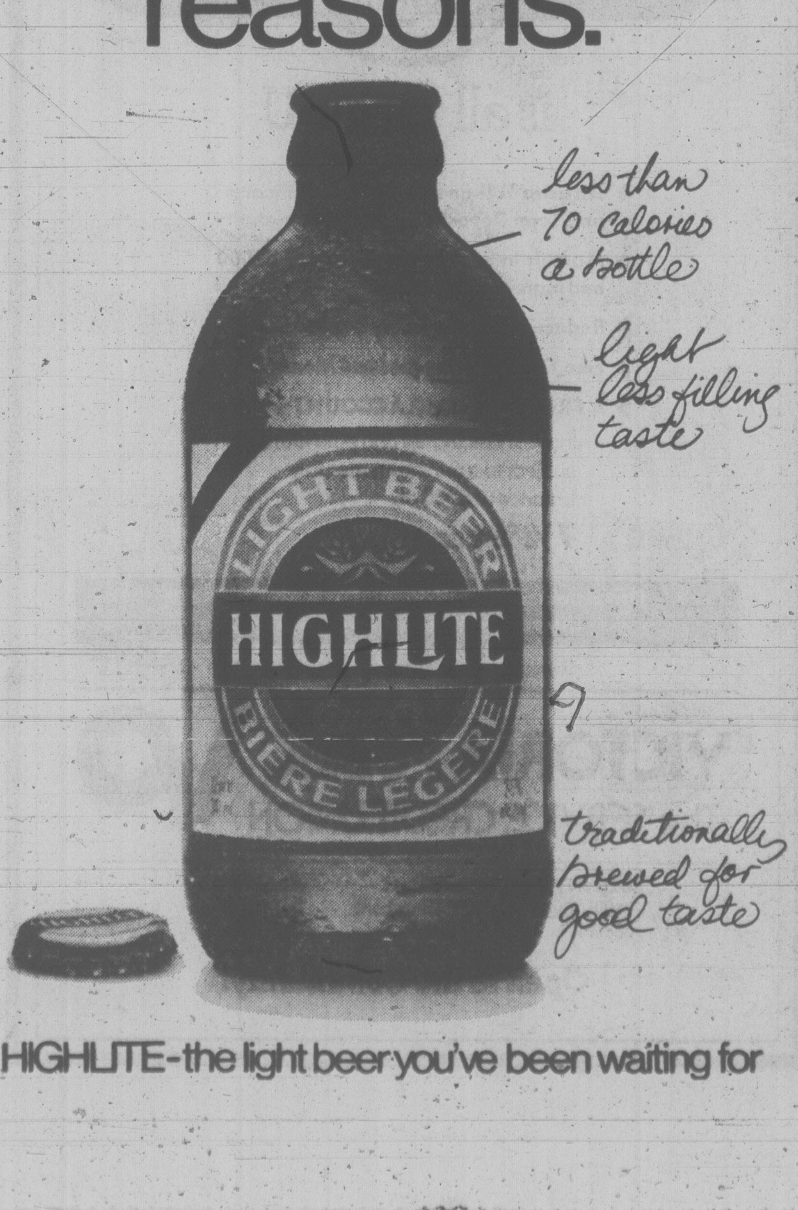

less than 70 calories a bottle
light less filling taste
traditionally brewed for good taste
LIGHT BEER
HIGHLITE
BIERE LEGERE

HIGHLITE-the light beer you've been waiting for

Bullets Surprise; Blazers Rebound

By The Associated Press

Elvin Hayes predicted that if push came to shove, his Washington Bullets would more than hold their own against the highly favored Philadelphia 76ers.

"They're not the physical team that some have made them out to be," Hayes said of the 76ers. "We have the muscle to rebound with Philly."

The Bullets, led by Hayes' 28 points, 18 rebounds and six blocked shots, matched the Sixers pound for pound under the boards and beat Philadelphia 122-117 in overtime Sunday to grab a 1-0 lead in their National Basketball Association semi-final.

It may have been a costly victory, however.

The most muscular of the Bullets, 245-pound centre Wes Unseld, injured his right ankle with 55 seconds remaining in the fourth quarter.

In the Western Conference quarter-finals Milwaukee and Portland remained alive with victories Sunday.

The Bucks beat the Denver Nuggets 119-91 to even their series 3-3 and the defending National Basketball Association champion Trail Blazers defeated Seattle SuperSonics 113-89 to cut their deficit to 3-2 in the best-of-seven series. Seattle will try to oust Portland tonight at Seattle, while Milwaukee and Denver meet in their deciding game Wednesday night in Denver.

Kevin Grevey added 26 points and Bobby Dandridge 22 for the Bullets, who handed the Sixers only their fifth loss at home in 44 games this year.

Washington led 109-105 with nine seconds left in regulation, but Darryl Dawkins hit a follow-up shot, George McGinnis tied up the Bullets' Tom Henderson and won the ensuing jump ball and Doug Collins connected from 20 feet at the buzzer to force the overtime.

Dandridge put the Bullets ahead with the first basket of overtime and they were never caught.

Portland scored 14 in a row to take a 20-6 lead after 9½ minutes and led by between 10 and 25 points the rest of the way. Tom Owens, Portland's centre in the absence of injured all-star Bill Walton, scored 23 of his 31 points in the first half.

Reserve forward Alex English scored 21 points and grabbed 10 rebounds as Milwaukee's benchmen outscored Denver's reserves 53-24. All five Bucks starters also scored in double figures in the rout.

Incogs, Alcos Easy Winners

Incogs and Alcos scored the only decisive decisions at the weekend in season-opening matches of the Victoria and District Cricket Association.

Incogs blasted Nanaimo by 156 runs Sunday at St. Michael's University School and Alcos dropped Saanich by six wickets Saturday at Windsor Park.

On Sunday, Albion and Cowichan played to a draw at Beacon Hill Park while Oak Bay and Castaways played to a draw at Windsor Park.

Incogs batted first and reached 180 for three wickets behind the batting of Eric Kjekstad (79 runs), Jeremy Goodwin (48) and Jim Wenman (30, not out).

Nanaimo was all out for 24 against some top-notch Incog bowling led by Rob Wilson, who took four wickets for the loss of only seven runs. Wilson also got a rare "hat-trick", downing three wickets with three balls.

After Saanich was all out for 63, Alcos batted 64 for four with Peter Nation scoring 28, not out, and Mark Hillis adding 18.

Steve Hansen led Alco bowlers with seven for eight while Rick Butler was the top Saanich batsman with 17 runs.

Albion declared at 262 for four and gave Cowichan a little too much time to catch up. Malcolm Shanks led Albion batsmen with the first "century" of the season, 103 runs, while Steve Buchanan added 57 and Keith Dixon contributed 53, not out.

Tim Lord, who took three for 90 while bowling for Cowichan, scored 53 while the up-Islanders ran up 141 for six. Howard Martin was the top Cowichan batsman with 60.

Castaways had 182 for six declared behind the batting of Cec Meyers (86, not out), Dave Shaw (34) and Alec Porter (31). Oak Bay replied with 155 for seven with Tim Brierley scoring 44 and Jan Aten counting 30.

Hornets Romp, Crusaders Too

Hornets trampled Tigers 60-6 in a junior bantam football game at Cedar Hill Park Sunday. Doug Waldie scored five touchdowns, Gary Layton two and Paul Woodske one for the winners. Paddy Wymnan had four, two-point conversions and Ian Woodcock two.

In another game, Oak Bay Crusaders crushed Saanich Vampires 53-0. Clayton Kirby scored four touchdowns and Mike Hulton, John Johnstone and Joe Richards one each. Kirby also had four, two-point conversions and kicked a single.

Aoki Captures Chunichi Test

NAGOYA, Japan (AP) — Isao Aoki of Japan fired a final-round 68 Sunday and won the $270,000 Chunichi Crowns golf tournament by five strokes with a 10-under-par 270.

Masashi Ozaki of Japan finished second at 275 after a final-round 64. Hubert Green of the United States shot a closing-round 68 and was third with 277.

Aoki collected $54,000, Ozaki $29,279 and Green $18,-[illegible]0.

Other American scores included: Bob Byman, 284; Bob Gilder, 286; John Fought, 288; and Bobby Wadkins, 289.

HOCKEY TRAIL

World Championship
Canada 7 U.S. 2
Soviet Union 6 Finland 3

American League
Maine 4 Nova Scotia 2 (Maine leads best-of-seven semi-final 3-2)

Ontario Major Junior
Hamilton 5 Peterborough 4 (Hamilton leads eight-point final 5-3)

Allan Cup
Brantford 5 Kimberley 3 (Kimberley leads best-of-seven final 2-1)

Centennial Cup
Guelph 8 Charlottetown 4 (Guelph leads best-of-seven eastern final 3-2)

SATURDAY

World Championship
Czechoslovakia 8 West Germany 2
Sweden 10 East Germany 1

Central League
Dallas 4 Fort Worth 2 (Best-of-seven final tied 2-2)

Ontario Major Junior
Hamilton 2 Peterborough 2 (Eight-point final tied 3-3)

Allan Cup
Kimberley 4 Brantford 2

Centennial Cup
Guelph 10 Charlottetown 3
Merritt at Prince Albert (Best-of-seven western final tied 1-1)

British Pro Wins by Two

MADRID (AP) — Huber Clark of Britain shot a final-round 70 Saturday to win the $36,000 Madrid Open golf tournament with a six-under-par 282 total.

Jose Maria Canizares of Spain carded a final-round 72 and wound up with 284 for second spot while countryman Severino Ballesteros was third with 285 after posting a final-round 73.

The victory was worth $7,150 to Clark.

O'Hara Perfect

Ken O'Hara struck out 14 batters while pitching a perfect game Sunday as Henderson Realty blanked Evening Optimists 3-0 in "A" division action during Carnarvon Pony League baseball season openers Sunday.

O'Hara also knocked in two of the three runs with a triple and a fielders' choice.

In the other "A" game, Cablevision edged Foresters, 3-2.

Danny McDonnell came up with a no-hitter while pitching Scope Photography to a 12-0 shutout over Camosun Electric and Skyline Gutters edged Oak Bay Lions 16-15 in "B" division tussles.

In Hampton Little League major games, H.A. Ormistons and Evening Optimists played to a 4-4 tie and Victoria Firefighters downed Saanich Kiwanis, 7-1.

EXHIBITION PARK

FIRST—$2,100, claiming, 4 year olds and up, 4½ furlongs
Strong Item (R. Dailey) 29.90 11.80 5.70
Choice Lad (Krasner) 13.60 7.40
Edith's Dancer (Tierney) 6.00
Time: 1:22
Rishalee, Yankee Jet, Foxy Pirate D., Route Foreman, Prince Choy, Royal Checona, My Son Eclipse also ran.

SECOND—$2,150, claiming, 3 and 4 year olds, 6½ furlongs
Finney's Fumble (M. Mena) 23.50 10.40 8.10
Apache Arrow (A. G. Smith) 4.90 4.00
Brand New Suit (Tierney) 6.40
Time: 1:21 2-5. Daily Double: $405.10
Little Wiggle, Touch Me Knot, Ardorin's Hustler, Seenya Sheska, Livingstone Serena, Dawn Beauty, Willus Jet also ran.

THIRD—$3,200, maidens, maiden 2-year-olds, 3 furlongs and 150 yards
Mr. Prime Minister (LeBlanc) 18.30 8.10 5.30
Tolurada Magic (Winick) 6.50 4.40
Courageous Spirit (J. Mena) 3.50
Time: 43 1-5
Protractor, Victory Round, Captain Courage, Rock Hunter, Coal To Steel also ran.

FOURTH—$2,250, claiming, 4 year olds and up, 1 mile and 70 yards
Purging (Johnson) 7.60 3.80 3.10
Lightning Wing (Carter) 4.60 3.80
Tenusa (A. Smith) 4.50
Time: 1:47 3-5. Exactor: $30.90
Northern Barn, Waldesruh Freddy, Midnight Marauder, BeauCecil, Bud's Playboy, [illegible] also ran.

FIFTH—$3,200, allowance, 3 year olds, 6½ furlongs
Great Shanty (Skinner) 7.10 4.00 2.80
Golf Shot (Carter) 6.90 3.40
College Song (Krasner) 2.90
Time: 1:19 3-5
Parkhead Prince, Australasian, Tuff To Bluff, Fast Gambler, Intrepid Blaze, Sir Camelot, Lesson In History also ran.

SIXTH—$2,400, claiming, 3 year olds, 6½ furlongs
Dannstar (Stein) 13.10 6.80 3.80
What A Rock (J. Mena) 6.90 4.40
Perbhal (Tierney) 3.10
Time: 1:22 1-5. Exactor: $95.90
Tadgio, Vazare, Earl of Bon, Kootney Flyer also ran.

SEVENTH—$5,500, allowance, 4 year olds and up, 6½ furlongs
Motivo (Williams) 16.60 8.00 4.70
Rusty Scupper (A. G. Smith) 6.40 4.90
Two Bowls Of Rice (Johnson) 4.20
Time: 1:18 2-5
Lord Hubert, Solid Reaction, Trustwood, Comonchero, Printers Ink, Main Gallant, Junior Tomahawk also ran.

EIGHTH—$4,700, claiming, 4 year olds and up, 6½ furlongs
Bendina (K. Smith) 12.70 7.20 5.10
Gay Debbie (Wolski) 24.30 8.90
Empress Dee (Carter) 3.20
Time: 1:20 4-5. Exactor: $432.30
Persian Goddess, Morning Dora, Barbie Baby, Samoan Sands, Blaven, La Turin, Douro Valley also ran.

NINTH—$10,700, handicap, 3 year olds and up, 6½ furlongs
Alberta Green (J. Mena) 3.40 2.20 2.10
First Purchase (Loseth) 2.50 2.10
Silent Code (A. Smith) 2.10
Time: 1:18 2-5. Exactor: $10.60
Pampas Host, Lucky Times, Willies Revenge also ran.

TENTH—$2,800, claiming, 4 year olds and up, 1 1-16 miles
Decour (Winick) 12.30 5.60 3.80
Holyrood Road (Wolski) 8.70 5.30
Defiant Dude (Skinner) 2.50
Time: 1:50. Quinella: $59.60
Twilight Madness, Magic Tartan, Royal Truce, Nib Bill, Maple Ridge also ran.
Handle: $952,220
Attendance: 10,121

Victorians Grab B.C. Judo Titles

KELOWNA — Doug Chow and Mark Grant of Victoria Judo Club finished first in their divisions at the British Columbia open championships here Saturday.

Chow topped the 132-pound senior class while Grant won the 157-pound black belt title.

Danny Combet, another club member, was runner-up behind Grant.

Vernon Juniors In New Hands

VERNON (CP) — Vernon Vikings of the British Columbia Junior Hockey League have been sold to a group of Vernon businessmen, Sheldon Bloomer, the team's new general manager, said Friday.

The club has been plagued by lack of fan support and financial trouble for several years. The deficit, which reached an estimated $65,000, forced the team's four local owners to sell.

O.C. CRICKET

LONDON (Reuter) — Cricket results Sunday:

At Leicester: Leicestershire beat Warwickshire by 9 wickets. Warwickshire 101 all out; Leicestershire 102 for 1. Leicestershire four points.

At Old Trafford: Kent beat Lancashire by 5 wickets. Lancashire 152 for 9, innings closed; Kent 153 for 5. Kent four points.

At Derby: Derbyshire beat Gloucestershire on faster scoring rate in rain restricted match. Derbyshire 207 for 5, innings closed; Gloucestershire 126 for 4. Derbyshire four points.

Following Sunday League cricket matches of 40 overs were abandoned because of unfit grounds: Middlesex vs. Northamptonshire; Yorkshire vs. Essex; Worcestershire vs. Glamorgan; Hampshire vs. Somerset; Sussex vs. Nottinghamshire.

Nordiques Fight Back To Square Semi-Final

SPRINGFIELD, Mass. (AP) — "Marc Tardif is even better than I thought he was," New England Whalers coach Harry Neale admitted Sunday night. "He's the best in the league."

The Whalers used forward Danny Bolduc to shadow the World Hockey Association regular season scoring leader, but Tardif scored anyway and helped Quebec Nordiques to a 3-2 victory that evened the WHA semi-final series at one victory apiece.

The third and fourth games of the best-of-seven series will be in Quebec Wednesday and Friday.

Tardif was used on two lines but managed to break away from Bolduc's grasp long enough in the first period to tie the score at 1-1.

The two teams exchanged goals in the first period. Mike Rogers, who figured in both Whalers' goals, put New England out in front at 10:23.

Tardif evened the score less than two minutes later.

Quebec scored the only goal of the second period when right winger Real Cloutier snapped in a rebound of a Tardif shot from the point.

New England tied the game midway through the final period when Bolduc tipped in a Larry Pleau pass from just outside the crease.

Centre Bob Fitchner picked up a loose puck to the left of the Whalers' net and centred a pass to Steve Sutherland who lifted in the winning goal at 3:37 of the final period.

14 SUPERB CONDOMINIUMS
Built for Oak Bay Residents
ONLY 8 STILL AVAILABLE
TOD HOUSE
(Cadboro Bay Rd. at Hamiota)
OPEN TUESDAY-SAT. 1:30-4:00

Steel and concrete construction. Thermopane glass throughout. 2 bathrooms. Ensuite laundries. Large brick heatilator fireplaces.
Prices start at $65,000
and include
Range, Refrigerator, Dishwasher, Garburator, Washer, Dryer, Superior Carpets and Drapes. Some excellent sea views.

H. BLAKE 598-3321
JACK MEARS
OAK BAY REALTY LTD.
"WHERE TRUST IS THE BASIS OF ALL BUSINESS"

DEPRESSION SPECIALS

Best Duplex Buy
In Victoria, excellent condition, good return at $550/mo. Only $53,900.

James Bay Beauty
Spotless 2-bdrm plus den, workshop and garden, by the sea. Try your offer.

Fairfield Family
2-storey, high bsmt, 3 bdrms, 2 bath, plus den. By park and ocean. Spotless, try the 60s.

Low 40's A Starter
Near Woodwards, 2 storey, bsmt., 4 bdrm, large lot. Clean condition.

Swan Lake Views
Almost new 2-storey contractor special, sauna, vacuum, intercom. Vacant and ready to deal!

Beacon Hill Money-Maker, showing $11,600 revenue from 5 suites on apartment zoned lot. Only $78,900.

Commercial Front
Plus one-bdrm suite near Cook-Pandora. Retail, wholesale, or office. Try your offer.

BRIAN RIPLEY
Lansdowne
Properties
592-2431
5-2x

BUILDING SUB-TRADES

Bids for all trades wanted on 40 single-family housing project commencing Victoria area late May or early June.

CONTACT ED RADATZKE or PHIL EMBLEY at Sidney Travelodge on TUESDAY, MAY 2ND, BETWEEN 8:00 A.M. to 5:00 P.M. Phone 656-1176.

Information available prior to May 2nd at Area Code 604-591-7694.

We Dare You to Compare
QUALITY and PRICES
$37,000 AND UP
2 bedroom corner suites, 1½ baths, some with fireplaces and utility room, thermopane windows, covered parking.
1052 ROCKLAND (corner of Cook)
OPEN HOUSE 1-5 daily except Mondays
WHYTE & GOWER OAK BAY PROPERTIES
2227 Oak Bay Ave. 592-2407
for special appointment call
LORETTA HOGARTH
592-3537
4-29

Who is this new face in Fairfield?

TONY BROGAN

It's Tony Brogan. And you will be seeing him in one of the finest areas of the city—talking to people & getting involved with the community spirit. Call him today if you need good, professional assistance in buying or selling your home.

(Local listings and out-of-town service.)

Fairfield Realty Ltd.
1277 Fairfield Rd.
Victoria
Bus. 383-2244
Res. 595-5584
4-30

UPLANDS RANCHER

Beautifully-built home close to the golf course, UVic, and the Yacht Club. The newly-decorated interior features large entertainment-sized LR with FP, den with FP, large DR with doors to back patio, large kitchen with laundry and 2-pce. powder room, plus two bedrooms and 4-pce. bathroom. Call today for private viewing of this new MLS! $132,000.

385-7721 DALE BRIGGS 592-3978
GARDNER REALTY LTD.
4-21

SPENCER CASTLE
QUEEN OF CONDOMINIUMS
2930
COOK ST.

Final Phase now Completed . . .
LUXURIOUS LIVING IN AN EXCLUSIVE SETTING

- Steel and Concrete Construction
- Two bedrooms, two full baths
- Heated pool, saunas, entertainment rooms
- Luxurious interior appointments
- Sea view with parklike setting

THE CASTLE offers seven guest suites, billiards room, greenhouse. Make it a point to see the final phase of this outstanding condominium concept.

OPEN DAILY 1:30-5:00 P.M.
OR CALL 386-6762, 384-4013
LANDMARK PROPERTIES

SPRING GARDEN OF HOMES

It's a new listing. 1350 sq. ft. $59,000

Doncaster Heights $99,000

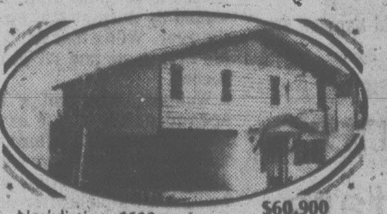

New listing. 1112 sq. ft. $60,900

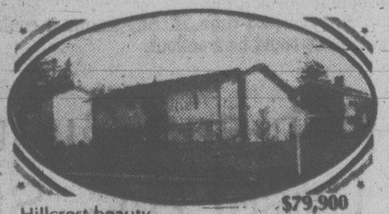

Hillcrest beauty. $79,900

Gordon Head yearling. $65,000

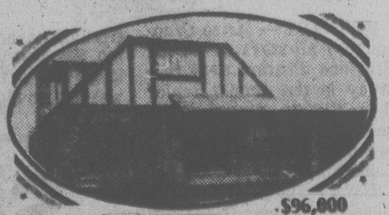

Tudor supreme. $96,000

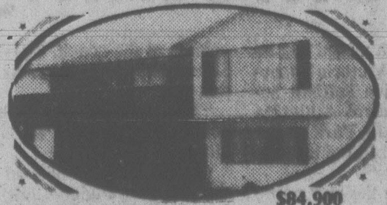

$84,900

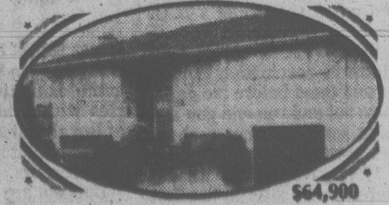

$64,900

$39,000

TO VIEW ANY OF THESE HOMES CALL
PAT FORBES
BLOCK BROS. REALTY LTD.
477-0580 477-1781
4-30

Jim TAYLOR

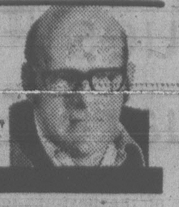

Whitecaps Begin To Show Identity

The name of the game isn't soccer or baseball or football or hockey. The name of the game is identity, and teams without it die young.

Slowly, Vancouver Whitecaps are building themselves an identity—or, rather, a series of individual identites. For the first time in their four years plus, they have the look of a team settling in, sending out roots and growing.

It has taken 100 games. There were times when it seemed it couldn't happen in 100 years.

They staggered through the local talent stage, a good idea whose time has not yet come. They survived the defence-first-and-pray-the-other-guys-own-goal stage. And now there are even signs that the first great hurdle — the ethnic bias hangup — has been cleared.

They aren't home yet. They brought in 12,000 pieces of cake to hand to fans Sunday in celebration of their 100th game, and when they'd beaten California Surf 2-0 roughly 1,300 pieces were still in the box. But that part of it, the vital matter of getting tails into seats and looks as though it's beginning to happen. Which gets back to the matter of identity.

The Whitecaps problem is one faced all over the North American Soccer League: it's difficult to build fan loyalty when six teams out of 24 are new and four others have relocated in other cities. (Quickly now: name all 24 teams and place them in their divisions. No peeking.)

Add to that the fact that "loan" players from overseas are often one-season wonders. Now pretend you're a general manager trying to build fan support and team tradition.

* * *

Loyalty cannot be given a faceless team. People identify with individuals. Winning alone is not always enough. New York Mets set attendance records with some of the worst teams in the history of baseball, because they had players who stood out. Mostly they stood out for ineptness and eccentricity, but they had personality. Attendance dropped only when the Mets improved to the point of mediocrity. They had a better team, but the image was gone.

The Whitecaps are taking on an image.

Part of it is that they give an impression of permanency. Only two of the imports — newcomer Peter Daniel and Steve Kember — are loan players. The rest, like the Canadians, are Whitecap property. They will not be taking off when the season ends. Barring trades or the acquisition of better players, they will be back next year. It is easier, I submit, to build loyalties to such as these than to tourists — and we've had them in years past — who considered their playing time here a summer vacation after a hard year in the English League.

There are other factors, notably the philosophy of coach Tony Waiters who, if he must lose, would rather lose 7-6 than 1-0 because he knows the customers pay to see the ball in the back of the net.

But more than anything it is the type and style of players Waiters and general manager John Best have purchased.

It is impossible to watch Derek Possee and not pull for him. In the post-game dressing room he is quiet and soft-spoken. On the pitch he is an abrasive, aggravating gnat of a man, surviving and prospering at 5'5" in a game where his size, style and effectiveness make him a logical and continuing target. They bounce him and hack him and trip him as they've been doing for years, and the very fact that they're doing it makes things happen elsewhere.

"If there's two markin' me," he says, "then they can't be markin' Kevin."

Ah, yes, Kevin. King Kevin Hector, the scoring machine. Congratulate him on two goals and he gives a quiet little smile and says "That's what they pay me for." He is 32 and he's been down the road a piece, but give him the ball in anywhere near shooting position and he is magic.

* * *

For years the Whitecaps said they needed a big striker. Now they've got him, and he has to bring in a friend to cast a shadow. But watch the kids outside the dressing room. Watch their eyes when he comes out. The kids are the key to it all.

Defensive players don't generate that kind of adoration. They are doomed to labor for the delight of fellow technicians. But you don't have to know much about the game to realize that the midfield began to come together with the arrival of Jon Sammels, or that it was solidified by Kember, who took a yellow card four minutes into his first game and has been rattling people ever since. He doesn't merely make the check. He makes the check and comes away with the ball. There is a world of difference.

And then there is Alan Hinton, who arrived as a coach, not a player. He is 35, unable to get match fit because he shouldn't be playing at all. An Achilles' tendon is stretched and may be slightly torn. Put pressure on it and it feels as though he'd been knifed.

He plays because Mick Lambert is involved with Ipswitch in the FA Cup final and won't be here until it's over. "My job," he says, "is to last until Lambert gets here." He has done far more than last. When he crosses a ball you could tape it for a clinic.

Waiters is staying cool. There is work to be done, tougher teams ahead. But it is growing apparent that the material is here. that he has at his disposal depth such as has never been here before. All that remains now is for more people to check it out.

For the first time, it truly seems it could happen. The next cake could be a sellout.

WINNERS of the 15th annual Times Bowler of the Year awards for tenpins at Mayfair Lanes Sunday were Bob Willis (610) and Emmy Plesch (541). It was the second time Willis had won the award. (Times photo by Irving Strickland).

Suitable Reward For Consistency

By BILL WALKER
Times Staff

Consistency usually pays off in any sport and it was fitting indeed that Bob Willis and Emmy Plesch captured the men's and women's tenpin awards respectively in the 15th annual Times Bowler of the Year rolloff at Mayfair Lanes Sunday afternoon.

For they have been among the most consistent of all bowlers who have qualified for this unique event over the years.

Willis, for example, has only missed being there for the final once in the 15 years of its existence while Plesch's record is equally as significant. Emmy has only been out of the weekly winner's list once in the 10 years she has been bowling here since coming west from Thunder Bay.

Willis, a carpenter foreman by day, bowls both in Victoria and at Duncan and qualified out of Duncan for the final with a 647 total.

He wasn't quite that hot on Sunday but he did pull a big game out of the bag when he needed it most. He ran a pair of four baggers in the third game to a 240 total and a 610 triple.

He needed it too as he had to come from far back and a 56-pin deficit to overtake Sheldon Nipp, who had led after the first game (214) and the second (212).

Nipp had a 426 total and a 15-pin margin on another Duncan entrant, George Wellings, starting the third game, while Willis was back in the pack with a mere 370. Then came the charge.

Willis started the final game with a strike and a spare, then ran his first four-timer. This ended with a split, but he came right back with another four-bagger to leave Wellings, who finished second at 561, and Nipp, who wound up third at 559, far in the rear. Willis had a 193 in his first game and 177 in the second.

Wellings, who had a big second game of 230 after starting with a 181, faltered in the final game with two splits and three blows. Nipp had nothing but trouble after such a fine beginning and came up with five splits for a 133.

It was the second win in the event for Willis who carries a 188 average on the year. He won in 1970. He has been bowling for 18 years and, as a Times subscriber, he picks up first prize money of $150.

Plesch also won the $150 cash award as a Times subscriber for her victory in the women's event but her struggle was a little tighter than Willis's.

Her winning score of 541 was only six pins better than that registered by Gail Cutforth of Duncan who took a good run at the new champion in the final game for a 535 total as did a former champion, Lorna Pollock. Pollock finished third, 10 pins back at 531.

Plesch started with a 204 in the first game and was still leading after two with her 173 for a 377 total. But her margin over yet another Duncan distaffer, Sally Yates, was only two pins as Yates came up with the women's high single of 214 in the second game; and Plesch only had 10 pins to spare on Cutforth.

But she held on with a 164 final game while Cutforth had a 170 for her 335 triple and Pollock a 184.

Yates slipped to fourth with a closing 148.

Plesch, who plays to a 168 average in two leagues in town, must have wondered for a while if she was going to make it to the final. On two successive weeks she rolled 611 but was beaten out. And it wasn't until later in the season that she qualified with a 604.

To qualify for the championship, bowlers had to top any one of 26 weekly competitions during the season.

Plesch had one three-timer in her first game, but the break she needed came in the second game as she struck out to save what otherwise wasn't a great game. She admitted too that she was worried about Cutforth who kept up a constant pressure.

Cutforth comes by her talents honestly enough. She and her husband, Terry, who has been working at the Duncan Lanes, are in the process of purchasing a bowling establishment on the Mainland.

Actually, the up-island bowlers, who made up about one-quarter of the final lists, did quite well in the rolloff. They were one-two with Willis and Wellings in the men's division and two-four with Cutforth and Yates in the women's.

Women's Tenpins

1. Emmy Plesch	204-173-164	— 541
2. Gail Cutforth	201-164-170	— 535
3. Lorna Pollock	180-167-184	— 531
4. Sally Yates	161-214-148	— 523
5. Maureen King	168-157-192	— 517
6. Marlene Mitchell	162-192-160	— 514
7. Vera Gibbons	170-172-160	— 502
8. Sue Jubb	156-194-150	— 500
9. Bea Summers	168-139-192	— 499
10. Hazel Furey	176-168-144	— 488
11. Jessie Loo	143-164-178	— 485
12. J. Morneau	131-191-150	— 472
13. D. Williams	143-163-147	— 453
14. Vera Holmes	154-156-137	— 447
15. Diane Smith	146-159-133	— 438
16. Faye Cook	134-159-142	— 435
17. Coleen Blacklock	135-148-152	— 435
18. Sharon Beyer	162-104-152	— 418

Men's Tenpins

1. Bob Willis	193-177-240	— 610
2. George Wellings	181-230-150	— 561
3. Sheldon Nipp	214-212-133	— 559
4. Fred Lobbezoo	189-168-188	— 545
5. Orel Morneau	180-155-208	— 543
6. Frank Miller	166-172-204	— 542
7. Cral Grzech	161-214-164	— 539
8. Ken Buchanan	162-202-173	— 537
9. Lyle Ferrie	148-188-201	— 537
10. Brian Cooper	166-178-186	— 530
11. John Wenzel	194-186-133	— 513
12. Gay Colby	138-184-182	— 504
13. Phil Norton	116-194-189	— 499
14. Wally Vogelsang	187-168-142	— 497
15. Harold Melville	143-179-131	— 453
16. Oke Anderson	168-135-138	— 441
17. Darrel Aune	159-127-152	— 438
18. Jim Soon	129-131-147	— 407
19. Norm Hinds	152-126-122	— 400

Canada Back In Favor Now

PRAGUE (CP) — The high hopes Team Canada generated by exhibition victories over Sweden and Czechoslovakia have been revived by the club's tidy, efficient play in a 7-2 win over the United States at the world hockey championship Sunday night.

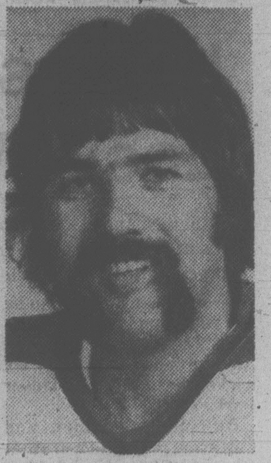

DENNIS MARUK
. . . three goals

Plagued by giveaways in their first-game loss to Finland and even in their relatively easy win over East Germany, the Canadians came up with a solid effort against the Americans, a mixture of professionals and amateurs.

With Cleveland Barons centre Dennis Maruk scoring three goals, Colorado Rockies right winger Wilf Paiement two and Los Angeles centre Marcel Dionne and Pittsburgh right winger Jean Pronovost one each, the Canadians had a 7-0 lead before the Americans managed to beat goalkeeper Dan Bouchard of Atlanta Flames late in the third period.

Mike Fidler of Cleveland and Bill Gilligan of Cincinnati Stingers scored goals at 16:42 and 17:12, just 30 seconds apart, to spoil Bouchard's bid for a shutout.

"This was a little more like the exhibition games we played against Sweden and Czechoslovakia," said head coach Harry Howell. "The defensive game was much stronger than in the first two games and until the last five minutes we played a strong, aggressive hockey game."

Howell said he thought the Canadians had learned their lesson and would be ready to play disciplined hockey when they get into the thick of the round-robin competition against defending champion Czechoslovakia on Thursday night. But first they must deal with the winless West Germans tonight.

The win gave Canada a 2-1 record and fourth place behind Sweden, Czechoslovakia and the Soviet Union, all 3-0. The Russians, bidding to win the title for the first time in three years, maintained their winning record with a 6-3 victory over the pesky Finns but once again did not look impressive.

Team Canada's morale got a boost because it handled the Americans much more easily than the Russians who had struggled to beat them 9-5 after ending the second period tied 4-4.

The Canadians outshot the Americans 46-37.

* * *

	G	W	L	T	F	A	P
Czechoslovakia	3	3	0	0	22	6	6
Soviet Union	3	3	0	0	22	12	6
Sweden	3	3	0	0	21	4	6
Canada	3	2	1	0	17	10	4
Finland	3	1	2	0	13	16	2
U.S.	3	0	3	0	8	21	0
East Germany	3	0	3	0	3	24	0
West Germany	3	0	3	0	8	21	0

Canada 7 U.S. 2
Soviet Union 6 Finland 3

Saturday

Czechoslovakia 8 West Germany 2
Sweden 10 East Germany 1

CANADA 7, U.S. 2

First Period

1. Canada, Paiement 5:04
2. Canada, Maruk (Murphy) 7:08

Penalties—Unger (Can) 12:31, Ribble (Can) 17:45.

Second Period

3. Canada, Dionne (Hickey) 0:19
4. Canada, Maruk (MacMillan, Maxwell) 14:40

Penalties—Jackson (U.S.) 2:48, Paiement (Can) 9:19, H. Bennett (U.S.) 13:56, Hickey (Can) 16:34.

Third Period

5. Canada, Maruk (MacMillan, Maxwell) 6:58
6. Canada, Paiement (Sharpley) 8:13
7. Canada, Dionne (Shand) 13:35
8. United States, Fidler 16:42
9. United States, Gilligan (Patrick) 17:12

Penalties—Younghans (U.S.) 5:50, Gilligan (U.S.), Ribble (Can) 7:51, Kearns (Can) minor, major, misconduct, Fidler (U.S.), 10:00, H. Bennett (U.S.) 10:23.

Shots on goal by

Canada 17 11 18—46
United States 13 13 11—37

Goal—Bouchard, Canada; LoPresti, United States.

Attendance—9,902.

For Lanny The Glory In Victory

UNIONDALE, N.Y. (CP) — Lanny McDonald had one sudden-death chance for glory. He took it and his Toronto Maple Leafs are in the Stanley Cup semi-finals for the first time since 1967.

It was a weird ending to a brutal seven-game National Hockey League quarter-final series between the Maple Leafs and New York Islanders that went bumping and grinding to the very end Saturday night when McDonald shot over goalie Glenn Resch's gloved hand at 4:13 of overtime. It gave Toronto a 2-1 decision and a 4-3 series victory.

The Islanders had enough chances to win by a wide margin in regulation play, and in the overtime period Billy Harris, who didn't score a single point in the series, walked in on young Mike Palmateer but was stopped cold.

McDonald, who had his share of hitting posts in the series, did not choke on his winning effort although he said he didn't know exactly where he was shooting.

Denis Potvin put the Islanders in front in the first period with a 35-foot screened shot and defenceman Ian Turnbull, a standout in the series, scored the tying goal in the second period on a perfect pass from Jimmy Jones.

The Toronto wrecking crew led by such stalwarts as Dave "Tiger" Williams, Dan Maloney and captain Darryl Sittler did a job on the Islanders that caught up with them eventually. And for the finale, New York had a rash of injuries to key players, including their best centre, Bryan Trottier, who played with a broken jaw.

Trottier was hurt in the third game on Toronto ice and the injury was aggravated in the sixth game when he and Harris crashed, forcing Trottier to wear a wired mask.

Coach Al Arbour of the Islanders, who guided the team to its first Campbell Conference and Patrick Division championship, was downheartened.

In a day or two, when several Islanders players line up for treatment, the extent of their injuries will come out.

Veteran Eddie Westfall aggravated an injury to his right knee but still took some key faceoffs and the odd spin on the ice Saturday night.

Garry Howatt, who led the series in penalties with 62 minutes, and Gerry Hart suffered shoulder injuries but played.

The Leafs open their best-of-seven semi-final against Montreal Canadiens in the Forum on Tuesday night while Philadelphia Flyers play the Bruins in Boston the same night.

The Maple Leafs have been in nine playoff games including the pair against Los Angeles Kings. On the other hand, the Canadiens are comparatively well-rested since they have been idle for a week after eliminating Detroit Red Wings in five games.

* * *

TORONTO 2, NY ISLANDERS 1

First Period

1. NY Islanders, Potvin 2 5:18

Penalties—Sittler Tor, Hart NYI 6:49, Lewis NYI 12:43, Glennie Tor, Kaszycki NYI 15:06, Carlyle Tor 18:01.

Second Period

2. Toronto, Turnbull 4 (Jones, Boutette) 3:42

Penalties—Boutette Tor, Marshall NYI 9:00, Johansen Tor, Howatt NYI majors 14:14.

Third Period

No scoring.

Penalties—None.

Overtime

3. Toronto, McDonald 3 (Turnbull) 4:13

Penalties—None.

Shots on goal by

Toronto 7 11 6 3—27
NY Islanders 8 6 5 4—23

Goal—Palmateer, Toronto; Resch, NY Islanders.

Attendance—15,317.

SPORTS MENU

TONIGHT

SOFTBALL

6:30 p.m. — Victoria Senior Women's League, Victoria Athletics vs. Victoria Skylarks, CFB Esquimalt vs. CJVI Vicettes, Hyacinth Park.

TUESDAY

SOFTBALL

6:30 p.m. — Victoria Senior Women's League, CJVI Vicettes vs. Combos, Hygrade Radio vs. Ingraham Hotel, Hyacinth Park.

LACROSSE

8 p.m. — Western Canada Junior "A" League, Victoria McDonalds vs. Richmond Roadrunners, Esquimalt Sports Centre.

TRACK AND FIELD

4 p.m. — Start of events in 10th annual All-Schools Relays, Esquimalt High School.

JUNIOR "A"
LACROSSE
McDONALD'S
vs.
RICHMOND
ROADRUNNERS
ESQUIMALT
SPORTS CENTRE
TUES., MAY 2
8 P.M.
Adults 2.50
Students, O.A.P. 1.50
Accomp. Child 50¢
Event No. 68 4-30

BRUINS AGAIN ADVANCE TO MEMORIAL CUP FINAL

BILLINGS, Mont. — Getting their game at the peak for the playoffs, New Westminster Bruins have advanced to the Canadian major junior hockey finals for an unprecedented fourth consecutive year.

The Ernie McLean-coached Bruins wrapped up the Western Canada League championship in four straight by defeating Billings Bighorns twice at the weekend. The Bruins defeated Billings 6-3 Saturday and followed up with a 3-1 decision Sunday to sweep the best-of-seven league final in four straight. Bruins now will represent the WCHL in the Memorial Cup finals at Sudbury and Sault Ste. Marie.

Trailing 1-0 after two periods, Bruins pulled off Sunday's victory on goals by Jim Dobson, Randy Irving and John Paul Kelly. Del Chapman scored the long Billings goal before 3,819 fans.

Saturday, captain Stan Smyl fired a pair while John Ogrodnick, Kent Reardon, Doug Derkson and Dobson supplied singles for New Westminster. Kevin Willison, Doug Robb and Cal Roadhouse scored for Billings.

The Bruins, last year's national champions, now have won 18 of their 21 playoff games. Victoria Cougars administered two of the losses in the Western Division playoffs.

Run-and-Gunners Upset B.C. Stars

BURNABY — Metro (Vancouver) all-stars upset the Province all-stars 85-60 Saturday in the annual Senior Hoop Classic, featuring the best graduating high school basketball players in British Columbia.

The Province all-stars included six players from Nanaimo and Oak Bay, the two teams in this year's B.C. final.

"We were loose," said Metro co-coach Rich Goulet. "I told them before the game to go out and run and gun and have some fun, but remember to run back on defence."

Metro ran off 18 unanswered points later in the first 20-minute half to lead 42-23 at the break.

Dan Martin, a fine shooting guard from Princess Margaret, led the Metro stars with 15 points, with Gord Nickel of MEI and Rod Craig of North Vancouver adding 14 and 13, respectively.

Dave Kirzinger of Oak Bay was tops on the Province squad with 12 points while Gerald Kazanowski of Nanaimo, the most valuable player in the provincial tournament, was held to eight.

Something New In Budgets

It was sort of a mixed bag as Budgets go in Victoria's four-game exhibition softball series with Alberni Athletics at Royal Athletic Park on the weekend. But most of it made good reading.

Budgets are the new name of Victoria Bate who won the Canadian senior men's softball championship for the past three years.

The best of the good news was that the newcomers to the club probably did a little better than expected; but the bad news was that Budgets haven't yet found their batting eyes.

And that is the considered opinion of the coach, Harvey Stevenson, who is also new in that role.

"The problem", said Stevenson "is that we weren't hitting."

"It was brutal," he said of the fact that Budgets left 12 men on base in the first game Sunday and eight in the second game. Twice Budgets had the bases loaded but couldn't score.

However, all wasn't bad. Budgets started off on the right foot by sweeping the series from the Athletics, and there could be no complaint with the mound corps.

Budgets won twice on Sunday, 2-1 and 1-0, after downing Alberni 4-0 and 1-0 Saturday. And one run against in four games is fair enough.

After Andy Konopacki and Stan Kern did their turn for the veterans Saturday, Konopacki throwing a five hitter and Kern facing only 23 batters while striking out 12 in his return, two new members of the club showed Sunday they want a place on the pitching staff.

Dave Wilson of Oshawa allowed only three hits in his first start and Larry Cole, who has had previous tryouts with the team when it was known as Bate, went even better with a one-hitter in the second game.

"Wilson showed me more speed than I thought he had," said Stevenson, "while Cole was just great as well." Wilson struck out 10 and Cole 11.

Stevenson also had kind words for catcher Alden Gowenlock who comes to the team from Sooke. "He's just super," said Stevenson "and looked good at first base too."

Another newcomer who impressed was right fielder Danny Eckert.

Eckert, like Gowenlock, is a product of the Stuffy McGinnis League.

The winning run in the first game Sunday came on a throwing error by the Alberni first baseman in the bottom of the sixth inning. In trying to pick Reg Underwood off second base, he threw the ball into centre field, enabling Underwood to score. Bob Swanson was the loser for the Athletics.

In the second game, Bill Polz of Alberni, who had lost the series opener Saturday, kept Budgets in hand until the sixth when Bob Burrows hit his first home run of the season for the only run of the game.

Victoria Dolphins
FOOTBALL CLUB
welcome
ALL INTERESTED ATHLETES
(Age 22 years or under)
to meet the Jr. football coaching staff and management
TUESDAY, MAY 2nd, 8 P.M.
at the
INGRAHAM HOTEL
Salon A

Morgan Tripped By Forward Move

By ERNIE FEDORUK
Times Staff

Alex Forward, a Cowichan amateur who plays golf for enjoyment, took the fun out of the game for professional John Morgan on Sunday.

The 33-year-old Forward fashioned the biggest upset of the 1978 Vancouver Island Open golf championship with a one up victory over Morgan.

That leaves only one pro, Cec Ferguson, in the field as eight survivors move towards next Sunday's double round when both quarter-final and semi-final matches will be played at Cedar Hill.

Ferguson, who shared the medal honors with Morgan, had to turn in a sub-par performance to defeat youthful Stu Holroyd of Gorge Vale 3 and 1.

Also advancing Sunday were Sandy Harper of Nanaimo, Phil Scott of Glen Meadows, Grant Milliken of Gorge Vale, Bill Shvetz of Uplands and two Colwood members, Dave Mick and Ron Howard, Jr.

Moving along to the eights of the handicap divison for the CFAX Trophy were Wayne Douglas, Keith Swetnam, Jim Taylor, Glen Barlow, John Hough, Al Senior, Dave Anderson — last year's championship finalist — and Don Hilchey.

The second-round spotlight, however, belonged soley to Forward.

A two handicap who "played most of last year as a scratch," Forward medalled approximately 72, even par, to upset the long-driving pro who, like Ferguson, plays out of Uplands.

Forward went one up at the eighth and never looked back. He was three up after 12 but considered the par-three 10th as the turning point of the match.

Still one up, Forward protected his one-up lead by sinking a difficult 12-foot putt for a par on the 10th.

"That had to be the turning point," admitted the dark-haired Cowichan player.

He then matched Morgan in reaching the par-five 11th green in two and went two up when he sank a seven-foot eagle putt. Forward went three up on the 12th with fine par-saving chip and one putt.

Forward considers his long irons and driving as his strongest points.

To support his claim, he didn't miss a fairway Sunday.

Medal-wise, Ferguson turned in the best performance of the second round. The husky pro was approximately four under par when his match with Holroyd ended on the 17th. Ferguson reached all par-five holes in two and took only one bogey, that on the third hole.

Scott, a former Saskatchewan junior champ, created a mild surprise by defeating Uplands' Mike Gray two up.

One championship match went extra holes. Uplands greenskeeper Bill Shvetz survived a pair of late three-putt jobs and came back to defeat Marty Holman of Cowichan on the 20th. Shvetz was one up playing the 18th but Holman made a fine chip out of some trees and made his putt for a par while Shvetz three-putted to force extra holes.

Shvetz also three-putted the first extra hole but finally prevailed on the second extra hole.

Complete results:

CHAMPIONSHIP

Cec Ferguson (U) def. Stu Holroyd (GV) 3 and 1.
Sandy Harper (Nan) def. Rick Kent (GM) 5 an 4.
Phil Scott (GM) def. Mike Gray (U) two up.
Grant Milliken (GV) def. Rick Gibson (CH) two up.
Alex Forward (Cow) def. John Morgan (U) one up.
Ron Howard Jr. (RC) def. Brian Gandy (RC) one up.
Dave Mick (RC) def. Paul Harris (V) 6 and 4.
Bill Shvetz (U) def. Marty Holman (GS) on 20th.

HANDICAP DIVISION

Wayne Douglas (RC) def. Dick Flanagan (V) on 20th.
Keith Swetnam (GM) def. Larry Moore (Nan) 2 and 1.
Jim Taylor (U) def. Jim Barlow (RC) 4 and 2.
Glen Barlow (RC) def. Ron Marshall (Nan) by default.
John Hough (V) def. Lee Haskell (U) on 21st.
Al Senior (U) def. Bill Germaine (GV) 3 and 1.
Dave Anderson (V) def. Rick Truman (U) 3 anad 2.
Don Hilchey (GV) def. George Murphy (GV) two up.

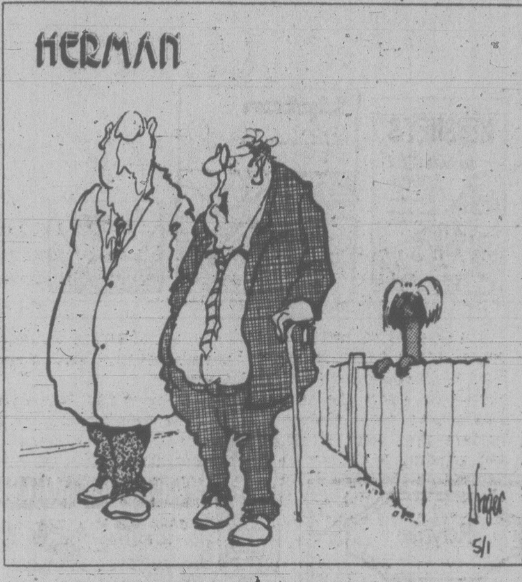

"Boy! Did you see that ugly kid?"

Smith Does It All

Ken Smith scored six touchdowns and a two-point convert Saturday to account for 38 points in leading Saanich to a 40-6 decision over Victoria in a Royal Oak Lions-Hornets Peewee Football League game at Glanford Park.

In the other game, Gordon Head topped Juan de Fuca, 14-6.

Lyle Henderson supplied the balance of points for Saanich with a two-point convert and Trevor Hollgate scored a touchdown for Victoria.

Mike Reid led Gordon Head with two TDs and Brad Smith scored a two-point convert while James Dawson scored a major for Juan de Fuca.

Victoria's
Largest Selection
of
3-5-10 Speeds &
Children's Bikes
Trades Welcome
Open Fridays 'til 9 p.m.
4-10
RUSS HAY
BICYCLE SHOP
2542 Government St.
384-4722

OAK BAY SPORTING GOODS

There are a lot of Tennis "specialists" in town but where else can you choose from over 300 racquets in over 60 models. Priced from 8.95 to 200.00. Get expert stringing and a good selection of men's and ladies' clothing too.
New enlarged premises, same location, same friendly service. We're not just tennis specialists, but your complete sporting goods store.

SPECIALS
Adidas Match Shirts 12.95
Yonex 8500 OPS FRAME ONLY 55.95
Wilson T 3000 and 4000 69.95
Slaz Cub 8.95
Spalding WCT with cover .. 21.95
Martin Pro 15.95
Davis Cup Frame 39.95
Wilson World Class 54.95
Wilson Balls .... Per Can 3.49
Limit 2 per customer
Baseball Shoes 19.95
Cooper Aluminum Bats . 17.95
Baseball Caps 2.95
Skateboard Components

OAK BAY SPORTING GOODS
2077 CADBORO BAY RD. 595-9021
LOTS OF FREE PARKING AT THE DOOR
OPEN 9-5:30 SIX DAYS A WEEK
CHARGEX VISA
5-1

CEC FERGUSON
. . . four under par

Sam Does It Side-Saddle

AUSTIN, Texas (AP) — Sam Snead's side-saddle birdie putts on the final three holes carried him and partner Gardner Dickinson to a legendary finish Sunday, as they captured the $400,000 Legends of Golf tournament by a single shot.

Snead admitted "it looked as if we were in the bag" after Australian Peter Thompson had holed a 12-foot birdie putt on the 360-yard 16th hole of the par-70 Onion Creek golf course.

"If I miss my putt then school is out." said Snead, who poked in a 10-footer to keep his team just one shot behind.

Snead then birdied the 17th hole with a nine-footer and canned a three-footer on 18 for the come-from-behind victory.

The Snead-Dickinson team posted a 17-under-par 193 over 54 holes for the $100,000 first place prize. They had a final round 66.

Thompson and fellow Australia Kel Nagle shot a final day 64 for a 16-under par total and split $65,000.

Snead, who has won 84 tournaments, had 14 of his team's 18 birdies over the three-day period.

"It's the best I ever putted side-saddle," said Snead, whose croquet style was outlawed by the Professional Golfer's Association in the early 1970s. "You have to kind of throw your fanny out of gear to use it."

The teams of Julius Boros and Roberto de Vicenzo and Bob Rosburg and Carmy Middlecoff each earned $36,500 for their third-place tie.

HOWIE MEEKER
Hockey School
AUGUST 6 to 19
at Panorama Leisure Centre
Sidney, B.C.
Hockey, Fitness, Recreation and Fun for Boys and Girls 7-16 years of age.
For Information and Applications
Call 656-7271
Drop in or Write the:
Panorama Leisure Centre, 1885 Forest Park Drive, Sidney, B.C.

Firestone®

- CALL FOR AN APPOINTMENT
- SAME DAY SERVICE
- LICENSED MECHANICS
- ALL PRICES INCLUDE LABOUR
- ALL PARTS COVERED BY MANUFACTURER'S WARRANTY

GET RESPECT
and quality you know...
priced lower than you think

WHY SETTLE FOR LESS
WE USE ONLY QUALITY PRODUCTS

FRONT DISC BRAKE SERVICE
- Install new disc pads
- Repack front outer wheel bearings
- Inspect front rotors, front calipers, master cylinder, brake hardware, brake hoses
$34.95 MOST CARS
20,000 MILE FIRESTONE PRORATED WARRANTY

DRUM BRAKE SERVICE
- Install new linings
- Repack front outer wheel bearings
- Inspect brake hardware and drums, master cylinder, brake hoses, wheel cylinders
$42.95 MOST CARS
20,000 MILE FIRESTONE PRORATED WARRANTY

DRUM/DISC BRAKE SERVICE
- Install new front disc pads; new rear linings
- Repack front outer wheel bearings
- Inspect drums and rotors, front calipers, rear wheel cylinders, master cylinder, brake hardware, brake hoses
$58.95 MOST CARS
20,000 MILE FIRESTONE PRORATED WARRANTY

CERTIFIED BRAKES
WE USE ONLY CERTIFIED BRAKE PARTS

GRIPPER SHOCKS
Economically priced full size unit that equals or exceeds original equipment specifications.
EACH $12.95
INSTALLATION NO EXTRA CHARGE!

MONROE-MATIC SHOCKS
Heavy-duty shocks calibrated and valued to deliver stability and comfort. 6 valve stages provide automatic adjustments for all roads and loads.
EACH $15.95
INSTALLATION NO EXTRA CHARGE!

SUPER 500 SHOCKS
- Extra heavy-duty shock
- Extra strength for improved control and handling
EACH $25.95
INSTALLATION NO EXTRA CHARGE!

WE USE ONLY QUALITY SHOCK ABSORBERS
MONROE

ELECTRONIC TUNE-UP
Includes: NEW plugs, NEW points, NEW condenser, NEW rotor. We also adjust timing and carburetor, lubricate heat riser valve. Check 10 other major points. Labour included.
4 CYL. $34.95
6 CYL. $39.95
8 CYL. $44.95
Cars and light trucks

WE USE ONLY QUALITY IGNITION PARTS
CHAMPION

FRONT WHEEL ALIGNMENT
NO EXTRA CHARGE FOR CARS WITH AIR CONDITIONING AND TORSION BARS.
$10.95 MOST CARS

WE USE ONLY QUALITY UNDER-CAR PARTS
MOOG

OIL CHANGE AND LUBRICATION
INCLUDES:
LUBE, OIL FILTER, OIL (4 qts.), LABOUR
$9.95 CARS AND LIGHT TRUCKS

WE USE
TEXACO QUAKER STATE
AND OTHER QUALITY OILS

ALL TIRES BACKED BY FIRESTONE'S NATIONWIDE PRORATED WARRANTY!!

DELUXE CHAMPION POLYESTER
Wide rib tread offers good control, handling and traction plus full road contact to extend tire life.
INSTALLED AT NO EXTRA CHARGE!
$27.75
A-B78/13
C78/13-14
BLACKWALL

SIZE	PRICE
D78/14	$29.25
E78/14	30.25
F78/14	31.50
G78/14 G78/15	32.75
H78/14 H78/15	35.25

WHITEWALLS $3.00 MORE

DELUXE CHAMPION SUP-R-BELT
Designed for good wet pavement traction and quiet ride. The double belted construction reduces tire squirming to prolong life.
INSTALLED AT NO EXTRA CHARGE!
$39.21
A78/13
WHITEWALL

SIZE	PRICE
C78/14	40.33
E78/14	42.93
F78/14-15	44.45
G78/14-15	48.28
H78/14-15	51.64
J78/15	57.96
L78/15	60.37

BLACKWALLS $3.00 LESS

DELUXE CHAMPION RADIAL
Constructed of strong flexible fiberglass belts. 5 rib tread provides great cornering, long tire life, road hugging security and a smooth ride.
INSTALLED AT NO EXTRA CHARGE!
$49.42
BR78/13
WHITEWALL

SIZE	PRICE
DR78/14	53.18
ER78/14	54.52
FR78/14	57.52
GR78/14	59.83
HR78/14	64.11
GR78/15	60.40
HR78/15	64.11

Firestone Stores
ASK ABOUT OUR . . .
90 DAY PAYMENT PLAN
OR USE . . .

2882 DOUGLAS ST.
AT GARBALLY AT BURNSIDE
385-1404
Also in Nanaimo

ASK ABOUT THE 7-21
NO-CHARGE SERVICES
- Alignment corrected every 5,000 miles, or when required.
- Wheel balance every 5,000 miles, or when required.
- Tire rotation every 5,000 miles.
- Inflation check whenever you wish.

® Reg'd T.M. — Firestone Canada Ltd. — Reg'd User
3-20

A's Go Three For Four In Jackson Cup Victories

Peter Zachery scored three goals Saturday to lead Victoria Athletics to a 7-1 decision over Cosmopolitan Royals in the Jackson Cup final of the Vancouver Island Soccer League at Royal Athletic Park.

Athletics earned their third Jackson Cup crown in four years by taking advantage of Cosmopolitan errors in the first half.

Dave McCaig crossed to Zachery for the first goal at 12 minutes while Royals' goaltender Steve Webb was caught out of position.

McCaig scored the second Victoria goal at 40 minutes when Cosmo defender Tod Porter headed the ball to him.

Cosmos helped Athletics collect their third goal when defender Scott Taylor deposited the ball in his own net to end scoring in the first half.

Zachery found the mark again at 55 and 76 minutes and was eventually named the games most valuable player.

McCaig notched his second goal with the help of a deflection off Porter at 80 minutes and Joe Mendonca scored the final goal just before the whistle.

Brock Cooper converted a pass from Danny Bell for the lone Royals' goal at 83 minutes.

Both teams advance to the Provincial Cup playdowns next weekend with Athletics facing Bradner Red Shirts of the Fraser Valley League Saturday at Royal Athletic Park. Royals visit the winner of a challenge match between the Vancouver and Fraser Valley Leagues.

NEW AND USED
BICYCLES
• RALEIGH • NORCO
• REPAIRS • TRADE-INS
Dealer for
Bauer Skates and Footwear
BRENTWOOD BAY
SPORTING GOODS
7105A WEST SAANICH
BRENTWOOD BAY
3-20 652-5614

B.C. Title To Namdor

PRINCE GEORGE — Victoria Namdor won the British Columbia title and a berth in the Canadian juvenile boys' volleyball championship by defeating Mission 16-14, 15-11, 16-14 in the final Saturday.

Namdor, made up of players from Greater Victoria high schools, dropped only one game while going through the preliminary round-robin action with a 15-4, 15-5 decision over Mission, a 15-4, 15-12 win over Ashcroft and a 8-15, 16-14, 15-3 triumph over Prince George.

Coach Judy Bourne, manager and assitant-coach Oreste Fanucchi and players John Crowther, Jay Wilson, Mike Piechnik, Bruce Thomas, Gerald Berthelette, Don Davenport, Dave Shokar and Mark MacPhail will be making the trip to the national tournament in Fredrickton, May 19-21.

HARKNETT FUEL LTD.
$100.00
SPRING FURNACE TRADE-IN
SALE

"THE HOTTEST THING IN HOME HEATING IN A DECADE!"

Up to 25% Saving on fuel bills.

For every dollar you spend on your new furnace you look for more $$$ saved in heating costs.

The All New TEXACO FURNACE
with the flame retention head burner

Quality made to last longer, the TEXACO "ECONOMIZER" will result in economical heating for the consumer as well as conservation of fuel.

FINANCING AVAILABLE UP TO 5 YEARS
Talk about the Texaco Oil Furnace with Ralph Smith at HARKNETT FUEL LTD.
384-9381

Also Available
POWER HUMIDIFIERS

HARKNETT FUEL LTD.
Serving Victoria and District for Over 30 Years
HEATING and INSULATION
2333 GOVERNMENT ST.

Call the experts today
384-9381
For advice on your energy-saving needs!
TEXACO

Sears Rhododendrons

Brighten up your garden
5.97 to 19.97 each

These healthy, strong plants produce large, beautiful long-lasting flowers. An all-time favorite with many local gardeners. Spring blooming. Grows well in the shade. All plants are in bud or flower. Large selection of named varieties. Take your pick of dwarfs or talls. Come choose your favorite colours!
2-gal. light Rhododendron .... ea. 5.97
2-gal. heavy Rhododendron .... ea. 8.97
15" to 18" Rhododendron .... ea. 11.97
18" to 24" Rhododendron .... ea. 13.97
24" to 30" Rhododendron .... ea. 19.97

Rhododendron and Azalea Food
Special 4-12-8 formula for acid loving plants. Supplies the required plant foods for healthy plants. 71R 029 238. .....ea. 2.29

Personal Shopping Only!

Sears Garden Shop (71) Personal Shopping
Advertised prices in effect 9:30 a.m. Tuesday, May 2, through 5:30 p.m. Saturday, May 6, while quantities last.

Corry's kills snails 'n' slugs

Original ENGLISH FORMULA
CORRY'S
SLUG & SNAIL DEATH
NOT AFFECTED BY RAIN

1.39 1-lb. box

New improved formula, attracts and kills slugs and snails. Rain won't wash it away. Will not harm plants. 71R spec.
2¼-lb. Corry's ..2.29
5-lb. Corry's ..4.29

Alaska Fish all-purpose fertilizer

ALASKA
DEODORIZED FISH FERTILIZER

6.49 128-oz. bottle

100% organic concentrate all-purpose fertilizer will not burn when used as directed. Deodorized. For all plants. 71R 029 918.

16-oz. 71R 029 915 ...1.99
32-oz. 71R 029 917 ...2.99

Simpsons-Sears Ltd.
3190 Shelbourne Street. Lots of Free Parking

Free gift for brides-to-be...

Victoria Press Bridal Shower Pack worth over $20

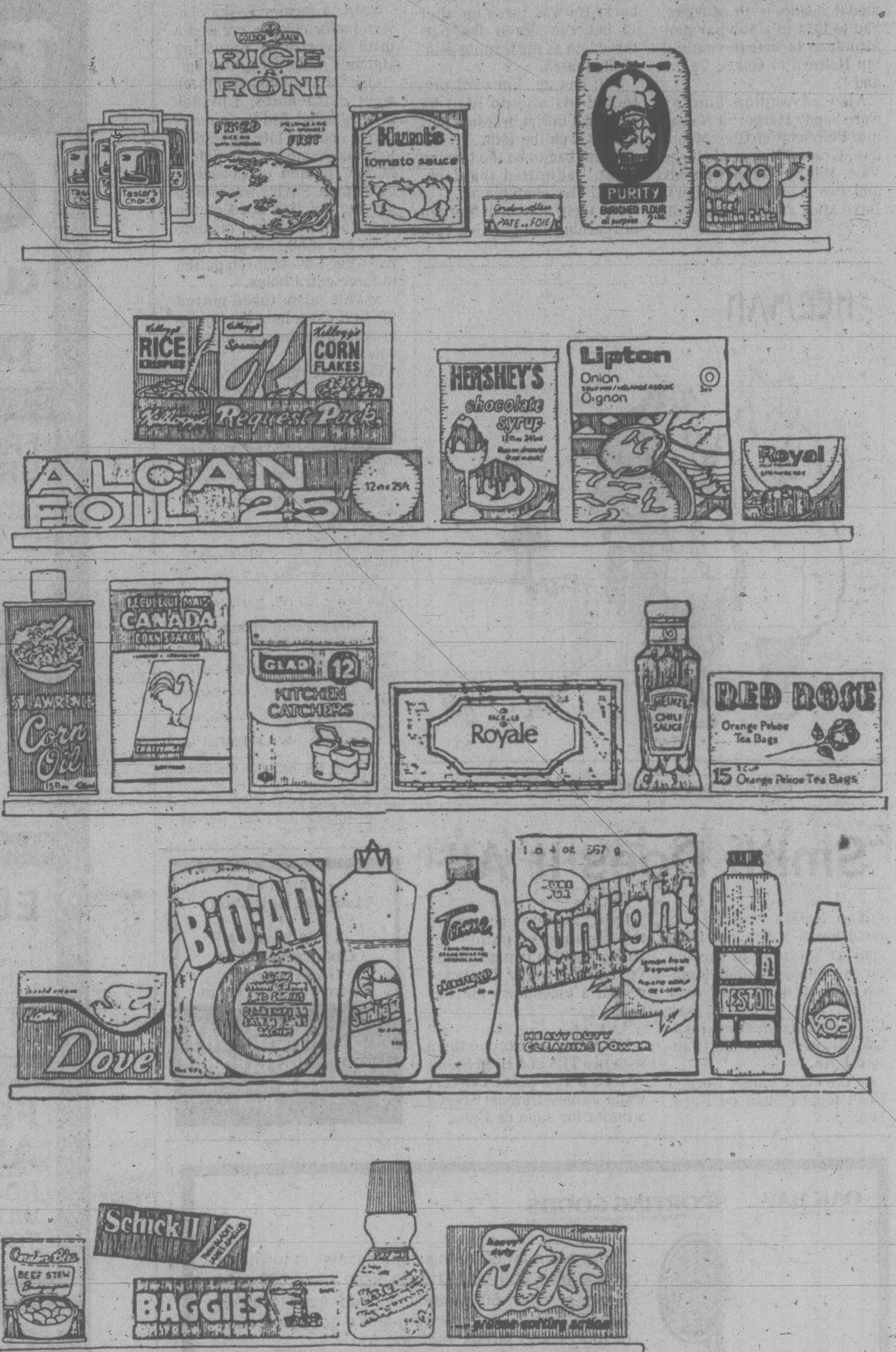

If you know a bride-to-be, or are planning your own wedding, complete and mail the coupon as soon as possible. Here's what the bride will receive:

- Over 25 full-size top-brand household products.
- 20 Booklets from nationally-known companies containing recipes and household hints.
- Two weeks' free delivery of The Daily Colonist or Victoria Times.
- Total value — over $20.00.

If you are going to be married during the next few months, don't miss out on this wonderful wedding gift from Victoria Press Ltd. Simply complete the coupon and mail it to us. There's nothing to buy, and absolutely no obligation. By the way, if you have a friend or relative who is a bride-to-be, you may complete the attached coupon and mail it on her behalf. We'll take care of the rest.

All registrations must be received before the wedding, and the offer is limited to brides-to-be who will take up residence, after the wedding, within 25 miles of Victoria where home delivery of the paper is available.

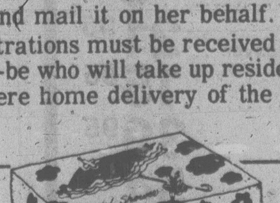

VICTORIA PRESS
BRIDAL SHOWER DEPT.,
P. O. BOX 300, VICTORIA, B.C.
V8W 2N4

Please register the following for the Victoria Press "BRIDAL SHOWER" GIFT PACK

(Please print)
Name of Bride-to-be ______ (First Name) (Surname)
Name of Bridegroom ______ (First Name) (Surname)
Present Address of Bride-to-be ______ (Apt. No. if any) (Street No.) (Street)
______ (Postal Code) (County) (City or Town) (Telephone: Home or Business)
Date of Wedding ______ (Day) (Month) (Year) Church ______
Name of Person Officiating (Minister, Priest, Rabbi, etc.) ______
Check if you are: Bride-to-be ______ Mother ______ Relative ______ Friend ______
Your Name ______
Your Address ______ (Apt.) (Street No.) Street)
______ (Postal Code) (County) (City or Town) (Telephone)

Caudwell, Stone Start with Bang

BASEBALL SCORES

NATIONAL LEAGUE

East

	W	L	Pct.	GBL
Philadelphia	10	7	.588	—
Montreal	11	8	.579	—
Chicago	11	9	.558	½
Pittsburgh	9	9	.500	1½
New York	10	12	.455	2½
St. Louis	9	11	.450	2½

West

	W	L	Pct.	GBL
Los Angeles	13	7	.650	—
Cincinnati	13	8	.619	½
San Francisco	10	10	.500	3
Houston	10	12	.455	4
San Diego	7	12	.368	5½
Atlanta	6	14	.300	7

San Fran 200 102 101—7 11 1
Pittsburgh 110 000 001—3 7 1

Knepper (3-1) and Hill; Blyleven (1-2), Kison (6), Tekulve (8), Jackson (9) and Dyer. **HRs**: SF—Hill (1); Pgh—Sanguillen (1).

San Diego 110 020 000—4 11 3
Phila 121 050 20x—11 10 0

Jones (1-2), Shirley (5), Lee (6), D'Acquisto (8) and Tenace; Lerch (3-1), Reed (6), McGraw (8), Brusstar (9) and Boone. **HRs**; SD—Gamble (1); Pha—D. Johnson (1).

Cincinnati 002 200 000—4 7 2
New York 130 200 00x—6 10 2

Hume (2-3), Sarmiento (4), Murray (6), Tomlin (8) and Bench; Zachry (3-0), Lockwood (7) and Stearns.

Montreal 000 100 100—2 6 3
Houston 000 000 001—1 5 1

May (2-1), Bahnsen (9) and Carter; Lemongello (2-3), Forsch (9) and Ferguson. **HRs**: Mtl—Dawson (3); Hou—Cedeno (2).

Los Angeles 000 000 000—0 4 1
St. Louis 000 000 13x—4 8 0

Sutton (2-2) and Yeager; Urrea (2-2), Vuckovich (8) and Simmons. **HR**: StL—Reitz (3).

Chicago 140 000 020—7 11 1
Atlanta 200 001 200—5 7 1

Lamp, Moore (6), Sutter (2-2) (7) and Rader, Cox (8); Boggs, Mahler (2), Devine (1-1) (7), Solomon (8) and Nolan. **HRs**: Chi—Gross (1); Atl—Murphy (2), Office (2).

Saturday

Houston 3 Montreal 1
Cincinnati 14 New York 7
Pittsburgh 6 San Francisco 2
Philadelphia 7 San Diego 2
Atlanta 5 Chicago 0
St. Louis 1 Los Angeles 0

AMERICAN LEAGUE

East

	W	L	Pct.	GBL
Detroit	13	5	.722	—
Boston	11	9	.550	3
New York	10	9	.526	3½
Milwaukee	9	11	.450	5
Baltimore	8	11	.421	5½
Cleveland	8	11	.421	5½
Toronto	8	13	.381	6½

West

	W	L	Pct.	GBL
Oakland	16	5	.762	—
Kansas City	14	5	.737	1
California	14	7	.667	2
Texas	9	10	.474	6
Chicago	6	12	.333	8½
Minnesota	8	16	.333	9½
Seattle	8	18	.308	10½

Boston 000 100 000—1 4 1
Texas 000 000 002—2 9 1

Lee, Campbell (1-3) (9) and Fisk; Jenkins (2-1) and Sundberg.

New York 200 000 001—3 8 1
Minnesota 000 000 200—2 5 1

Guidry, Gossage (1-3) (7) and Munson; Erickson, Scarce (0-1) (9), Johnson (9) and Borgmann.

Milwaukee 000 000 000—0 6 2
Kansas City 100 020 00x—3 8 1

Caldwell (1-1) and Moore, Martinez (7); Gale (1-0), Mingori (8) and Wathan.

Baltimore 103 003 010—8 10 2
Chicago 001 022 200—7 14 1

Flanagan, Stoddard (5), T. Martinez (6), Kerrigan (6), McGregor (1-3) (7) and Skaggs; Barrios, Torrealba (1-3) (6), Willoughby (8) and Nahorodny. **HRs**: Bal—Singleton (1); Chi—Nordhagen (2).

Toronto 150 011 100—9 16 0
California 000 000 201—3 8 0

Garvin (2-1) and Cerone; Knapp (3-2), Griffin (2), D. Miller (5), Hartzell (7) and Downing. **HRs**; Tor—Carty (6); Cal—Baylor (7).

Cleveland 000 010 000—1 10 0
Oakland 001 000 001—2 4 1

Wise (1-4) and Pruitt; Langford, Sosa (3-0) (8) and Essian. **HR**: Oak—Alexander (6).

Detroit 101 000 100 00—3 12 0
Seattle 001 000 020 01—4 12 0

Billingham, Hiller (8), Foucault (0-1) (9) and May; Parrott, Rawley (7), Romo (2-0) (8) and Stinson. **HR**: Det—Thompson (4).

Saturday

Minnesota 3 New York 1
Oakland 5 Cleveland 1
Baltimore 5 Chicago 2
Kansas City 11 Milwaukee 2
Texas 4 Boston 1
California 5 Toronto 0
Detroit 5 Seattle 0

PACIFIC COAST LEAGUE

Western Division

	W	L	Pct.	GBL
Portland	10	4	.714	—
Vancouver	10	5	.667	½
Tacoma	11	6	.647	1½
Spokane	5	9	.357	5
Hawaii	5	10	.333	5½

Eastern Division

	W	L	Pct.	GBL
Salt Lake	9	6	.600	—
Phoenix	10	7	.588	1
Albuquerque	7	10	.412	3
Tucson	6	11	.353	4
San Jose	6	11	.353	4

Phoenix 3, Spokane 0.
Tacoma 5-11, Hawaii 1-6.
San Jose 7 Portland 5.
Vancouver 7, Tucson 6.
Salt Lake 16, Albuquerque 9.

Saturday

Vancouver 10 Tucson 0.
Hawaii 3 Tacoma 2.
Portland 5 San Jose 1.
Spokane 11 Phoenix 8.
Albuquerque 9 Salt Lake 1.

Jim Caudwell and Al Stone aren't wasting any time in staking claims to the championship titles at Western Speedway.

Both drivers set track records Sunday before an opening-day crowd of 3,024 and then went on to win the "A" main events in their respective divisions.

Caudwell, the 1977 driver-of-the-year, opened his bid for a first-ever points championship by winning the super-stock main in his first race behind the wheel of a new 1974 Nova.

Stone gave his new 1966 Mustang a good ride and established a track record with a qualifying time of 19.99 seconds and then he posted victories in the heat race and the stock-car main event.

Caudwell had his problems in the trophy dash and the heat race but he added to his laurels and points by posting a record time of 18.122 in his first official qualifying lap.

Tony Oxley started on the front line and held the lead until the fourth lap when he lost control in turn four.

Bill Smith took the lead from Oxley but he was quickly caught by Orton Ker, who is back campaigning after a year's absence.

Ker pulled away in his 1974 Camaro and led by as much as a quarter of a lap but Caudwell kept moving up in the pack and finally pulled into second place on the 22nd lap of the 35-lap race.

Ker held Caudwell off until the 31st lap when he spun in turn two and was lapped by the field.

With Ker out of the way, Caudwell coasted home for the victory. Larry Pollard wheeled in second, Greg Court took third place and Terry Forsyth pushed his 1965 Chevelle to a fourth-place finish.

Al Miller, who edged out Stone in the trophy dash, took second in the stock-car main while Ken Alexander of Duncan was third and Reg Hayward, winner of the slow heat, held on despite a punctured radiator to take fourth place.

Both the super-stocks and stock-cars go again Saturday.

Results:

SUPER-STOCKS

MAIN (35 laps): 1, Jim Caudwell; 2, Larry Pollard; 3, Greg Court; 4, Terry Forsyth.
HEAT RACE: 1, Ron Fleet; 2, Court; 3, Tony Oxley; 4, Siegie Sawatski.
TROPHY DASH: 1, Orton Ker; 2, Pollard; 3, Caudwell; 4, Garry Bemister.

STOCK-CARS

MAIN (25 laps): 1, Gordon Stone; 2, Al Miller; 3, Ken Alexander, Duncan; 4, Reg Hayward.
SLOW HEAT: 1, Hayward; 2, John Craig; 3, Mike Nyeste; 4, Lynn Reimer.
FAST HEAT: 1, Stone; 2, Alexander; 3, Miller; 4, Pete Yarmoluk.
TROPHY DASH: 1, Miller; 2, Stone; 3, Alexander; 4, Yarmoluk.

Tying Experience For Vista Hopefuls

NANAIMO — North and South played to a 1-1 deadlock here Sunday in a Vancouver Island Soccer League exhibition game to help coach Brian Hughes select an all-star lineup for Vistas, the league's entry in the Pacific Northwest League.

Graham Gow gave the North team the lead by booting a goal after intercepting a goalmouth cross by George Orchison at 35 minutes and John Leier tied it up for the South 10 minutes into the second half.

Both sides played excellent defensive soccer with Ian Bridge and Mike Hardy providing top-notch support for South goaltender Ted van Waes and Randy Senni and Kerry Cleaver bolstering the efforts of North netminder Wayne Gordie.

Hughes will view the players again at a Tuesday workout and during an exhibition game against Victoria Athletics, the newly-crowned Jackson Cup champions, at 6:45 p.m. Thursday at the University of Victoria.

Hughes is expected to announce the final lineup for Vistas, who open their season Saturday against Pegasus at Centennial Stadium, following the exhibition contest.

Whitecaps Sign Derby Defender

VANCOUVER (CP) — Vancouver Whitecaps of the North American Soccer League said Wednesday they have signed defender Peter Daniel for the balance of the season.

The 30-year-old player from Derby County of the English First Division will join the Vancouver team on a loan basis. He arrives here Friday and could be in the lineup for the Whitecaps next game here Sunday.

Victoria Alarm Service Ltd.
ALARM ASSOCIATION MEMBER of BRITISH COLUMBIA
1412 Quadra Telephone (604) 386-7505
SECURITY CONSULTANTS — NO OBLIGATION
25 YEARS' EXPERIENCE SPECIALIZING IN FIRE AND SECURITY ALARM INSTALLATIONS. WE WILL SURVEY YOUR HOME OR BUSINESS AT NO COST.
LEASE PROGRAM AVAILABLE
BURGLARY
HOLD UP
FIRE
24 HOUR MONITORING STATION
ALSO SERVING NANAIMO/COURTENAY (MID ISLAND ALARM SERVICES)
2-4

FOR EXOTIC SUMMER FLOWERS IN YOUR GARDEN
MAGNOLIA GRANDIFLORA 4-5 ft. 29.95 EACH
FRENCH DOUBLE LILAC Pink—Red—Purple 8.95 EA.
PINK FLOWERING ALMOND 5.95 EA.
HYDRANGEA HORTENSIS from 2.40 EA.
For the Rockery
DWARF RHODOS 3.49 EA.
BEDDING ANNUALS
Good strong plants.
per tray 79¢ 8 TRAYS 5.40
15 VARIETIES OF STURDY CLEMATIS 3.95
OPEN
9:00 a.m. to
7:00 p.m.
Sunday 9-5
PHONE
658-8812
Elk Lake Garden Centre
5450 PAT BAY HIGHWAY—Just Beside Elk Lake
LISTEN TO GOOD ADVICE
FROM HARRY HURN
SAT. and SUN., 8:41-11:26 a.m., 1:45-3:36 p.m. ON C-FAX
4-30

PLENTY OF POWER LEFT IN THE CABLES

DELTA — Burnaby Cablevision, the defending Canadian champions, blasted Victoria McDonalds 18-8 here Saturday in a pre-season Western Canada Junior "A" Lacrosse League exhibition game.

Bill Thomas, Gerry Lindal and Brett Savory shared netminding duties for Victoria with one period each and made 5, 11 and 7 stops, respectively.

Rookies Ed Van Dyck and Wayne Reeve each scored twice to lead the Victorians while single tallies were added by Kevin Kennedy, Ron Sage, Rhys Wicks and Terry Jay.

Dan Perreault led Cables with five goals and Gordie Roberts, Paulo Brunoro, Lloyd Simons and Allan Kirk each connected twice.

Polish by Bryant Does It for Metal

Randy Bryant scored four goals and assisted on three others Sunday to lead Esquimalt Universal Sheet Metal to a 14-9 victory over Saanich in one of the two opening games of the South Island Senior "B" Lacrosse League at Pearkes Arena.

In the other game, Hampton Park Hustlers bounced Victoria Athletics, 18-6.

John Entzminger added three goals and five assists for Esquimalt while Brian Spaven had two and three.

Jim McCreesh scored twice and had three assists for Saanich while his brother, Peter, scored twice and assisted twice. Owen Richman also scored two goals.

Al Radley and Don Brown blocked 47 shots on the Esquimalt goal while Doug Thompson and Jamie Pritchard combined to make 40 saves for Saanich.

Rob Clifford sparked Hustlers with four and six performance, Roy Sinden and Ron Sallis scored three each and Doug Patten added two. Al Unwin topped Athletic marksmen with two goals.

Over 250 fans turned out for the season openers.

Brawl Investigated

NANAIMO (CP) — RCMP said they are investigating incidents which occurred here last Sunday during the third game of the British Columbia Junior Hockey League championship series between Nanaimo Clippers and Penticton Vees.

The game was delayed 55 minutes by a brawl that erupted in the passageway between the teams' dressing rooms, following several scuffles on the ice.

Penticton player Brent Bourne sustained facial injuries as a result of an altercation on the ice, and in the corridor. His twin brother Marc, who was sitting out the game, also was involved with a Nanaimo player who had been ejected for fighting.

Nanaimo coach Larry McNabb said he knew nothing about the investigation.

Chris Parker, majority owner of the Vees, said earlier the RCMP had approached his team for information on the incident. Parker said the investigation was not instituted by the Vees.

The Vees refused to continue the best-of-seven series, complaining their players felt physically threatened.

Ernie McLean, chairman of the BCJHL declared the series would be a best-of-three affair and awarded the championship to Nanaimo, which was leading two games to one.

ADA
ADA RENT A NEARLY NEW CAR LTD.
FROM $8.95 A DAY PLUS GAS
24-HOUR DAY — NO MILEAGE
106 ONTARIO ST. 388-5612
1-20

ap COLLISION LTD.
106 Ontario St., corner of St. Lawrence
Phone 383-1014
OPEN MONDAY TO SATURDAY 8:30 to 5:30
AKSEL PEDERSEN—Business 383-1014. Residence 477-0567
• EUROPEAN QUALITY • REASONABLE RATES
• ALL BODY REPAIRS AND PAINTING • FREE ESTIMATES
★ COURTESY CARS AVAILABLE ★
11-13

THE NUMBER 1 ENGINE RE-BUILDERS
SEA POWER & MACHINE LTD.
"THE SAVING PLACE"
Announces Their Expanding Services
GAS ENGINE OVERHAUL SPECIAL
4 Cyl. from $235
6 Cyl. from $270
8 Cyl. from $305
PLUS PARTS AND TAX
MARINE MANIFOLD WORK
ELECTRICAL AND CARBURETOR SERVICE
AVAILABLE AT EXTRA COST
ALL WORK GUARANTEED FOR 6000 MILES OR 6 MONTHS—FREE ESTIMATES
SEA POWER & MACHINE LTD.
Complete Engine and Machine Shop Facilities
2077 AMELIA AVE., SIDNEY 656-4341
"You can see us from the highway"
4-1

SALMON COUNTRY
LIMITED NEW WHARFAGE Now Available
PEDDER BAY MARINA
METCHOSIN—OFF ROCKY POINT RD. 478-1771

Sears
Save $50
The Kenmore Powermate. Enough cleaning power for the whole house

Beater-bar and brush has separate motor
Edge clean control
Full-width step-on switch
Auto. cord reel storage
Dial suction control
Removeable tool caddy
Deluxe wide motor filter
Kenmore
BEATER BRUSH POWERMATE

A powerful cleaner that takes care of all the jobs in your house. 2-speed canister with twin fan motor develops powerful, even suction and teams up with Powermate head to lift up carpet nap while beater bar with brush beats out embedded dirt. And it sweeps it away efficiently. 4-position Powermate head adjusts to any pile height at the touch of a toe. Adjustable edge clean allows you to clean right to baseboards. Full selection of tools ride on caddy. Dust bags included. 20R 032 799.
249.99
Reg. 299.99
Now that's value!
Sears Vacuums (20) Phone Enquiries: 595-9111. Advertised price in effect 9:30 a.m. Tuesday, May 2, through 5:30 p.m. Saturday, May 6, while quantities last.
Simpsons-Sears Ltd.
3190 Shelbourne Street. Lots of Free Parking.

Hinkle by a Stroke As Player Falters

NEW ORLEANS (AP) — The magic finally failed Gary Player—just as he'd predicted it would—and the South African's remarkable string of successes ended Sunday when journeyman Lon Hinkle shot a six-under-par 66 to win the New Orleans Open golf tournament.

Player, his face showing the fatigue lines of strain and stress accumulated in the dramatic comebacks that brought him victories in the Masters, Tournament of Champions and Houston Open, tried mightily but missed in his quest to become the first man in 26 years to win four consecutive Professional Golfers Association tour titles.

From a five-way tie for the lead at the end of 54 holes, the 42-year-old Player shot a scrambling 72, even par, and finished tied for fifth at 277—11 under par but six shots behind the long-hitting Hinkle.

Player had predicted it would happen and even made a $50 bet with a local reporter that he would be unable to win in the multiple-man scramble of the final round.

"To win in America, you must do everything well and no one can just keep on doing everything well indefinitely," he said. "Golf won't let you. It's much too humbling a game."

The little man, followed by a huge, hopeful gallery, quickly dropped out of a share of the lead with a bogey on the first hole. He fell two behind when Hinkle, Gibby Gilbert and Fuzzy Zoeller made their moves.

With a bogey from a bounce off a tree on the ninth, Player dropped three shots off the pace at the turn. He never got back in.

Essentially, it was a three-man fight between the 28-year-old Hinkle, Gilbert and Zoeller in the hot weather. Hinkle, with Player in the last group, finally settled it with an approach shot that hit the flag on the 18th hole. He ran in a four-to-fite foot birdie putt that broke a three-way tie and secured his first title in six years of tour activity.

He finished with a 271 total, 17 shots below par, and collected $40,000 from the total purse of $200,000. With the $61,208 he won earlier this year, Hinkle joined Jack Nicklaus, Hubert Green, Player, Tom Watson and Hale Irwin as $100,000 winners this season. That's more than he'd won in his first five years combined.

Gilbert and Zoeller, playing just ahead of Hinkle, tied for second at 272, or 16 under. They had matching 67s.

L. Hinkle	$40,000	74-67-64-66—271
F Zoeller	$18,500	70-65-70-67—272
G Gilbert	$18,500	70-68-67-67—272
G Jones	$9,400	69-69-69-67—274
G Player	$6,925	69-67-69—72—277
D.A. Weibrins	$6,925	69-64-73-71—277
B Murphy	$6,925	71-68-71-67—277
C Peete	$6,925	71-69-69-68—277
F Marti	$4,600	71-67-69-71—278
M Sullivan	$4,600	69-71-68-70—278
G Koch	$4,600	72-68-67-71—278
L Graham	$4,600	69-70-70-69—278
J Renner	$4,600	71-67-70-70—278
J Newton	$3,400	74-69-66-70—279
R Floyd	$3,400	67-71-72-69—279
D Podley	$3,400	68-75-69-67—279
J Colbert	$2,500	70-68-72-70—280
L Hikles	$2,500	70-69-70-71—280
P Moore	$2,500	72-69-70-69—280
M Hill	$2,500	72-68-71-69—280
G Burns	$2,500	68-71-72-69—280
G Littler	$2,500	71-69-73-67—280

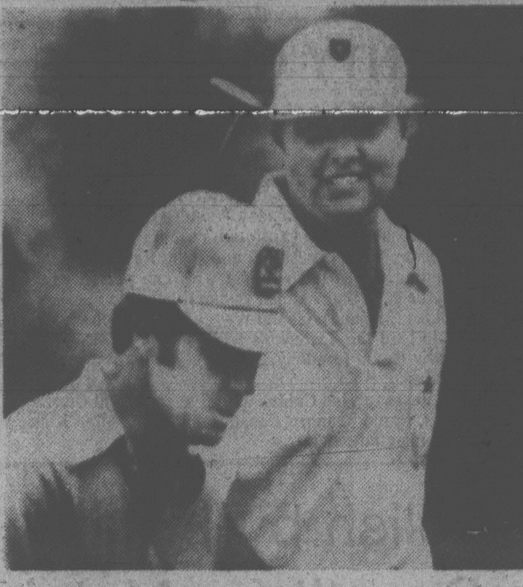

THE LONG AND THE SHORT OF IT, Lon Hinkle of San Diego towers over Gary Player of South Africa on final round of New Orleans Open Sunday. Hinkle won by a stroke while Player, bidding for a fourth straight championship, tied for fifth. (AP wirephoto).

Coles Wins Playoff

ATLANTA (AP) — Second-year pro Janet Coles knocked in a birdie putt from six feet on the third hole of a sudden-death playoff Sunday to win the $75,000 Lady Tara golf tournament.

Coles, from Carmel, Calif., fired a three-under-par 70 in the final round and moved into a playoff with Saturday's co-leaders, Gloria Ehret and Hollis Stacey, the defending champion.

Ehret lasted until the third playoff hole, missing her 10-foot birdie putt. Stacey went out of contention with a bogey on the first playoff hole.

Coles, who was disqualified in this tournament one year ago for making an illegal drop, took the $11,250 first prize, almost as much as she had previously won on the Ladies Professional Golf Association tour. Her previous best finish had been a tie for eighth place twice last year.

Coles had several opportunities to end the tournament, missing a four-foot putt on the 18th hole and a six-foot birdie putt on the first playoff hole.

The trio of playoff contenders finished with 54-hole totals of 211, eight under par on the hilly, 6,353-yard course.

Ehret, winless since taking the 1973 Birmingham event, lipped out a 10-foot birdie putt on the second hole of sudden death.

Ehret and Stacey each shot 71s. Jan Stephenson and Pat Bradley tied for fourth with 215 and there was a five-way tie at 216 among Betty Burfeindt, Sally Little, Kathy Postlewait, Amy Alcott and Judy Kimball.

Louise Bruce, a native of Toronto, had a final round 74 for 218 to earn $1,415.

8 3/4 % PRIME55
- 2 Year Savings Certificates
- Withdrawable

WESTCOAST SAVINGS
CREDIT UNION

Pitchers Flash Form As Stuffy League Opens

Pitchers had the edge as the Stuffy McGinnis Men's Softball League opened with three games at Central Park Sunday.

Ray Beveridge threw a one-hitter as Victoria Athletics blanked Elks, 1-0; Randy Jackson gave up only two hits in Seaboard Construction's 2-0 victory over Batesons, and Len Carolan of Juan de Fuca Builders let Ingraham Hotel down with three hits in a 12-2 rout.

The Athletics scored all their five runs off Bob Harris of Elks in the second inning which was highlighted by a two-run homer by Wally Popoff. Lou Vermette had two hits including a double for the A's while Dan Hawthorne spoiled Beveridge's bid for no-hitter with a double in the third.

Mike Taaffe was the big stick for Seaboard. He scored both runs. He homered in the first, then tripled in the third and scored on a single by Wayne Forland. Forland also had two hits, both singles, while Brian Grexton had a double and a single. Al Strandlund was the losing pitcher for Batesons.

Reg King, Warren Campbell Mike Penner and Carolan each hit a home run for Juan de Fuca. King and Campbell each had three runs batted-in while leadoff man and second baseman Pat Duncan scored four times as Lorne Bowden and John Barnes failed to stem the tide.

In Heywood Avenue League action, Webb and Trace edged Remco Office Systems, 3-2, Capital Builders whipped Taylor House Moving, 8-1, and Victoria Athletics took a 4-3 decision from Hygrade Radio.

Greg Gagne was the winning pitcher for Webb and Trace as he scattered six hits. He struck out seven. Bill Clifford threw a five-hitter for Capitals who pounded out 13 hits from two Taylor House pitchers, Nick Nicholas and Larry Hall. Greg Smith had three hits including a triple and Barry Milne hit a home run for the winners.

Larry McKinnon and Jim Walshaw each hit a home run for Victoria Athletics. McKinnon's blow came in the second inning with Hank Klatt, who had singled, on base. Walshaw's came in the fifth with the bases empty. Dave Rivers homered for Hygrade. McKinnon was the winning pitcher.

At Sanscha Park, Dick Michaud helped his own pitching victory with a two-run homer to lead Harvey's Sporting Goods to a 6-0 shutout over Brentwood Merchants in Sidney Men's Association play.

In other games, Al Cross drilled a solo homer in a losing cause as Travelodge tripped Sidney Hotel 2-1, Saanich Breakers topped Tsawout 7-1 and Prairie Inn blanked Hermesen Construction, 9-0.

In Victoria Senior Women's League play at Hyacinth Park, Rene Zarelli hit a grand slam homer and a two-run triple to lead Combos to a 31-10 decision over Ingraham Hotel while Debbie James hit a triple and then came in on an error for what turned out to be the winning run as MacDonald's Furniture tripped Strawberry Vale Juniors, 5-3.

In other games, CJVI Vicettes blanked Hygrade Radio 15-0, Butler Brothers shut out Ingraham Hotel 12-3 and topped MacDonald's Furniture 7-5, Strawberry Vale Juniors and Victoria Athletics played to a 5-5 tie, Hygrade Radio and Combos played to a 4-4 deadlock and Victoria Skylarks won over CFB Esquimalt by default.

Seaboard	101 000 0—2	8	0
Batesons	000 000 0—0	2	1

Randy Jackson and Tom Robertson; Al Strandlund and Terry Strandlund.

Athletics	050 000 0—5	7	1
Elks	000 000 0—0	1	1

Ray Beveridge and Bob Gray; Bob Harris and Jim Boyd.

Ingraham	001 010 0— 2	3	2
Juan de Fuca	111 603 x—12	10	1

Lorne Bowden, John Barnes (4) and Dean Sawyer; Len Carolan and Pete Rumsby.

Hector Gets Two In Whitecaps Win

By The Canadian Press

A pair of first-half goals by striker Kevin Hector gave Vancouver a 2-0 North American Soccer League victory Sunday over California Surf and put the Whitecaps into first place in the National Conference western division.

The Whitecaps now hold a five-point bulge on second-place Portland Timbers.

Hector's first goal was unassisted and came after California defender Andy McBride attempted to clear the ball from in front of his net. The ball went about 20 yards out, and Hector kicked it past goalkeeper Dave Jokerst and into the top right corner of the net.

He scored again after as Whitecaps left winger Alan Hinton passed the ball in front of the Surf net, Hector heading it into the right side of the goal.

At Tampa, Giorgio Chinaglia scored two unassisted goals for the unbeaten Cosmos, now 5-0, who beat Tampa, 5-2.

Gary Etherington, Steve Hunt and Vladislav Bogicevic got the other Cosmos goals, while Rodney Marsh and Wes McLeod replied for the Rowdies.

Weekend results follow:

SUNDAY

Oakland 2 Los Angeles 1
Vancouver 2 California 0
San Jose 1 Seattle 0
Detroit 2 Toronto 0
New York 5 Tampa Bay 2
Rochester 1 New England 0

SATURDAY

San Diego 5 Portland 3
Dallas 2 Washington 0
Fort Lauderdale 2 Colorado 1
Minnesota 1 Chicago 0
Tulsa 2 Memphis 0

CHICKEN
ON THE RUN
Uncle Fred's
DELIVERS
CATERS
385-3468

do you need hot water fast?

If you do, there is a simple solution. Let Harknett Fuel install an oil powered water heater on a convenient rental basis. Get hot water much faster. Faster than electricity! Faster than gas!

TEXACO
Home Comfort

TEXACO LEASE TANK
$4.85 PER MONTH
AVAILABLE AT

HARKNETT FUEL LTD.
SERVING VICTORIA AND DISTRICT FOR OVER 30 YEARS
2333 GOVERNMENT ST. 384-9381
4-30

Sears

Save 13% sq. yd.
Multi color trim-to-fit in easy-care nylon pile

8.69 sq. yd.
Reg. 9.99

'Regal'. Fashionable carpet style priced to fit your budget ... designed to fit every room in your home. You save on installation, too, when you install it yourself. Modern, textured look. Long-wearing nylon pile is easy to maintain; most spots and stains remove with a damp cloth. In six decor-matching colors. Approximately 12' wide. Take advantage of this very affordable 'floor plan' today! 37R 018 160 C

TRIM TO FIT

Sears Floorcoverings (37) Phone Enquiries: 595-9111
Advertised prices in effect 9:30 a.m. Tuesday, May 2 through 5:30 p.m. Saturday, May 6, while quantities last.

Save on carpet remnants this week at Sears stores

Go for value...shop at Sears

Simpsons-Sears Ltd.
3190 Shelbourne Street. Lots of Free Parking

Fall Fashion Accessories are Wild

By MARIAN McEVOY
New York Times

PARIS — One word is sufficient to describe the look of the accessories that designers are showing here in their 1978-79 fall-winter collections: unbelievable.

There are wildly tinted rare birds' feathers stuck in hats and hairdos; huge overscaled brooches smothered in rhinestones and fake emeralds; lethal-looking high-heeled boots tied up at the ankles and rimmed in generous amounts of fake fur; bracelets so big and gaudy that even a Lido showgirl might wince; military hats bedecked with foot-high plumes and fist-sized medallions; whole stems of cymbidium orchids that literally cover heads; shoes with heels that look like king-sized ice cream cones, and big clown-sized bows tied under necks.

Fashion is show business here, and accessories help to get the act across to the audience. And it works.

At Jungle Jap, for example, the designer Kenzo Takada has gone the military route in a big, humorous way. He has found French cavalier hats — complete with decorative plumes and war ribbons and medals — to team up with short, majorette-like clothes. Also at Jungle Jap, tiaras bulging with fake jewels and "gem" belts are strung around dresses and tops.

At the Yves Saint Laurent fur show, the models came out with enormous purple orchids and six or seven cymbidiums pinned to their heads, their coats and around their necks. At times it looked more like a flower show than a fashion show. Another crowd-stopper at Yves Saint Laurent — a model wearing at least a dozen strings of pearls around her neck and a huge studded black bracelet a la punk.

Chloe's Karl Lagerfeld gets the crown for his display of funny fakes; he engaged the company that makes the jewelry for La Scala to come up with something unusual for his show. What they came up with were seven-inch-wide gold and rhinestone star pins and an enormous bow-shaped brooch that defies all considerations of taste. He tops it all off with several-dozen velvet belt cap hats with chin straps and mini-visors.

At Christian Dior, the designer Marc Bohan puts pieces of a recently-purchased collection of antique feathers anywhere and everywhere. Bohan's pussy-cat bows are so large they are actually lion bows and come in bright-colored plaids. Another Bohan detail is stilletto-heeled boots with fur trim.

Military-style hat by Kenzo Takada

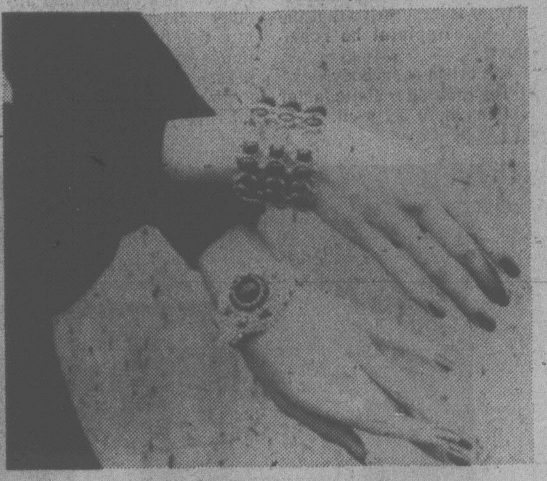

Bracelets by Valentino

Leather boots by Marc Bohan

Poor Choreography Can Mar the Show

By DOLORES BARCLAY

NEW YORK (AP) — She says in her program that her fall collection is post-modern. This, Mary McFadden defines as "a term recently applied to mid-1970s art and architecture to denote a changed temperament and a new mood of creative eclecticism and freedom from rules of style."

Quite a mouthful to describe clothes. But McFadden, one of the few creative talents on Seventh Avenue, does not throw just another dress show.

Rather, she devises a play. She sets a stage for a theatre production about gowns and jackets, tunics and skirts.

And they all seem to hark back to some bygone era — a classical age, a period steaming with Hellenic moods and forms.

family

Hand-loomed fabrics dominated the collection of mostly evening and disco attire. The results are open-weave designs — airy and revealing. Most are combinations of chenile, mohair, cording, wool and some metallics.

A white open-weave top was worn with white satin pants in the harem tradition. They balloon about the leg and tie at the ankle. A halter top was put with a long mushroom pleated skirt.

As always, there were many pleats in the McFadden collection, as well as a few brief appearances of her signature quilted jacket. The pleats, of the super-thin mushroom or knife variety, often are hard to take. After a while, they all seem to melt into some sort of accordion nightmare.

This sort of pleating immediately narrows body angles. However, it would be difficult to imagine this design on a heavy frame.

The designer's handpainted challis dresses and skirts were good for swirling. There was a minimum of layering, which seemingly has bored much of Seventh Avenue as well as consumers by now.

But in this softer fabric, McFadden showed a pristine white top with long, puffy sleeves over a skirt which was over straight, long pants. The top was open down the front.

But the McFadden show was marred by bad choreography and models who didn't seem to know where to go or how to move. The designer's showroom, a few blocks south of the Seventh Avenue mainstream, is a wonderfully funky art haven. An eclectic array of sculpture is placed strategically throughout. She also had an enormous bowl of flowers at one end of the makeshift aisle the mannequins paraded along.

But they stiffly zigzagged their way around the sculpture and never really used the pieces. Their movements, as well as their inability to walk properly, resembled tryouts for the school play.

MILITARY STYLE HAIRE'S THEME

By JOANNE WINSHIP

NEW YORK (UPI) — Bill Haire's fall-winter fashion collection shown on Seventh Avenue this week was well edited and full of interesting themes.

Haire opened his show in the second week of the 1978-79 seasonal sowings with a group of red melton wool coats in military style — broad shouldered, officers' belts in black leather and Foreign Legion collars — as well as double-breasted coats with shawl collars, raglan or dolman sleeves and side wraps.

Particularly sharp-looking are Haire's dark navy blazers, military coats, vests and pleated or slim skirts and pants. After these, he becomes more interesting and imaginative by mixing textures and colors in jackets, skirts, vests, sweaters and shirts.

A few examples are fringed jackets of golden otter over knit vests and corduroy pants and raccoon tails on a nubby sweater over pants. Slate, paprika and mushroom are the outstanding colors.

Alpaca wool tweed, berber tweed, lacy suedes, fleece and boucles combined with silk, cashmere and leather make for unusual combinations. Great looking are Haire's nubby knitted coats lined in fisher and seven-eights length storm coats in unplucked nutria over sand sweaters and green corduroy jodphurs.

TRASH PLAN FAILS

KALAMAZOO, Mich. (AP) — Kalamazoo Township's garbage bounty program of $2 a bag has been dumped 11 days early, the result of cheating residents, out-of-town trash and a shortage of funds.

Some people had apparently turned in trash collected in other communities, leading to a premature run on the $3,000 allocated for the bounties, an official said. He conceded that trash from just across the town line looks just like hometown rubbish.

SEIKO

REWARD YOUR GRADUATE
with the GIFT OF TIME...
...dependable, accurate
SEIKO TIME.

No. DN003M—$170
Continuous readout in hours, minutes and seconds. Instant display of month and date. Stainless steel, blue dial frame.

No. YJ009M—$275
Lady Seiko Quartz. Slim styling and remarkable accuracy. White top, stainless steel back, white face.

ALL QUARTZ. ALL SEIKO.
SEIKO QUARTZ AND
LADY SEIKO QUARTZ.

All have outstanding elegance and superb accuracy. All offer the widest choice available in quartz watches. The Lady Seiko Quartz line is exquisite and superbly accurate. For men, Seiko Quartz models come in both Analog and Digital styles, chronographs, world-timers, month/date models, and many more. All have a battery life of over one year, and renowned Seiko quality. Seiko Quartz.

EASY TERMS
CHARGEX
MASTERCHARGE
LAYAWAY

Phone
386-3371

ROSE'S LTD.
JEWELERS

1317 DOUGLAS ST.
DOWNTOWN

4-30

fine furniture • paintings • prints
THE ISLAND GALLERY
2188 Oak Bay Avenue Tues - Sat

THE
ROCKHOUND
SHOP
777 CLOVERDALE 388-5341
1-16 TUES. TO SAT.

OAK BAY
VILLAGE
SHOES

SUPER
SUMMER
SANDAL
sale

SANDALS FROM
SPAIN, BRAZIL, GREECE, CANADA, ITALY AND GREAT BRITAIN.

FAMOUS NAMES
CLARKS, MARTINELLI by BALLY, DIVINA by SAVAGE, KAUFMAN, CLARKS ITALIAN, GREB ITALIAN, MURRAY SELBY, MAXINE.

save UP TO 30%

SHOP EARLY
DURING OUR SALE FOR BEST SIZE SELECTION
OVER 1,000 PAIRS TO CHOOSE FROM

OPEN MON.-SAT. 9-5:30, FRI. TO 9
CHARGEX 598-3031 2-30
2238 OAK BAY AVE.

VICTORIA Fabric Shop LTD.

Sew Now to be
Ready for Summer!

PRINTED COTTONS
For full skirts, dresses, etc. 45" wide
2.98 to 6.98 yd.

SUITINGS
For pants, skirts, jackets, vests, wide range of colors, polyesters and blends. 45" to 60" wide
3.49 to 7.98 yd.

T-SHIRTING and LACEY KNITS
Co-ordinate
60" wide
4.98 to 6.98 yd.

1218 BROAD ST. 382-8541
between Yates and View
4-30

ACCENT SHOPPES
HOME FASHIONS —
BED, BATH, KITCHEN . . .

ACCENT SHOPS ARE
NOW 4 YEARS OLD!
We're celebrating with a

ACCENT SHOP
B.C. TEL
QUADRA CENTRE
QUADRA
McKENZIE

BIG BIRTHDAY SALE!
BEDSPREAD BONANZA

A beautiful selection of mostly washable, quilted all-over throw style. Wide selection of patterns and colors in many different designs.

TWIN	24.99 ea.
DOUBLE	29.99 ea.
QUEEN	39.99 ea.
KING	44.99 ea.

OUTSTANDING VALUE!

HALSTON H-STRIPES
A beautiful selection of co-ordinating Halston H-sheets and Towels by Fieldcrest. Look at these outstanding sale prices.

TOWELS

SIZE	SALE
BATH	8.99 ea.
HAND	4.99 ea.
WASH	1.99 ea.

SHEETS

TWINS	9.99 ea.
DOUBLES	11.99 ea.
QUEENS	15.99 ea.
KINGS	19.99 ea.
STD. CASES	7.49 pr.
KING CASES	8.49 pr.

FIELDCREST SHEETS
SATURDAY'S FLOWER
50% cotton, 50% polyester. 180 thread count. Luxurious Percale sheets to co-ordinate with your new towels and comforters.

SIZE	REG. PRICE	SALE
TWINS	13.50 ea.	8.99 ea.
DOUBLES	16.50 ea.	10.99 ea.
QUEENS	22.98 ea.	14.99 ea.
KINGS	29.98 ea.	19.99 ea.
STD. CASES	11.50 pr.	7.49 pr.
KING CASES	12.98 pr.	8.49 pr.

Attractive Fern Pattern Bath Boutiques. The very attractive Fern Pattern in color combination green and white. Washable Porcelain at prices you would normally expect to pay for plastic.

LOOK AT THIS

Tumbler	1.99 ea.
Toothbrush Holder	1.99 ea.
Soap Dish	1.99 ea.
Reg. Tissue Box	4.99 ea.
Boutique Tissue Box	4.99 ea.
Towel Holder	4.99 ea.
Pitcher and Bowl Set	5.99 ea.
Cotton Jar	5.99 ea.
Waste Basket	5.99 ea.

DOOR OPENING SPECIAL
White Pillow Cases with attractive embroidery design 1.99

Estimates from our custom drapery service with no obligation.

Accent Shoppes
home fashions for the bedroom, bathroom & kitchen
master charge CHARGEX
3960 Quadra St., Ph. 479-2812
Store Hours: Mon. - Sat. 9:30 to 5:00; Fri. till 9:00
4-30

The Most Important Consumer: Oneself

By THOMAS A. DAFFRON
Washington Post

I was 11 years old, my father tells me, when I dashed off a sharp note to the president of the Daisy Air Rifle Co. lamenting the deficiencies of my BB-gun. I have no memory of whether I received any satisfaction from Daisy, but the event marks the beginning of an informal career as the champion of my favorite consumer — me.

Since then, I have won some battles against the free enterprise system and lost many more. But, in the process, I have formulated and refined a variety of theories that seem to have general application for the beleagured consumer:

1. Challenge the giants and the dwarfs, but beware of the medium-sized.

The most satisfying moments in a personal consumer crusade occur when one energizes an industrial Goliath, such as the Allstate Insurance Co.

Fifteen years ago, after a surly local agent had refused me automobile insurance and offered no explanation, I sent Allstate's chairman a registered letter describing my driving record in excruciating detail. Within two weeks, platoons of Good Hands people were begging me to entrust my car to them. The key to my success was the target of my appeal: In a vast corporation, everything trickles down; nothing flows up. To deal with the local or regional manager is to invite profound depression.

It is the anonymous medium-sized manufacturer, with no national reputation and no proximity to his customers, who can be the bane of the consumer's existence, however.

In 1976, for instance, I tried to capitalize on a five-year guarantee on the covering of a recently purchased attache case. Though I wrote directly to the president of the firm, and twice mailed the torn and frayed case (at my expense), I received no satisfaction beyond two dabs of glue on the tears and a variety of cryptic messages from an unsympathetic repairman.

While carrying my belongings between home and office in a manila envelope for a period of two months, I had more than sufficient time to reflect on my complete lack of leverage. Clearly, there was (a) little repeat business in attache cases, (b) no national image to damage, and (c) no danger that I would spend $100 to fly to Chicago to argue over a $26 purchase — all of which leads logically to my next theory.

2. Be persistent, but know when to cut your losses.

Obviously, any detached reader of my correspondence with the attache case factory would have advised an early strategic retreat. This is the tactic I employed in a dispute over tuition payments to a school attended by one of my children. Recognizing the right of the school to expel my child for any reason, including whimsy, I quickly withdrew from this one-sided contest after my initial pleas were ignored. The potential return simply did not justify the risks.

3. Intimate clout, but do not lie:

An individual who is, say, the local prosecutor obviously would be wise to use his professional stationery when reminding a commercial establishment of its failings, although it is a nice touch to state that one is writing as a private citizen. In general, trying to gain an initial edge is nothing more than simple prudence.

Occasionally, the most vigilant consumer can be ensnared by circumstances that make the merits of his case irrelevant. Anticipation and avoidance are the only remedies.

Two years ago, I purchased a mildly modish suit from a clothing store which does no alterations, the salesman having alleged that a few tucks here and there would make it absolutely perfect. I then took it to a tailor who operates under the same roof, but is, in fact, an independent entrepreneur. After a bit of reckless cutting, the tailor produced a butchered garment that completely cut off my circulation from naval to mid-thigh. When I protested, the tailor said that a modish suit should not have been sold to someone with body such as mine (41 regular); the salesman countered with an argument that the suit was perfect until I placed it in the hands of the clumsy tailor. Ultimately the president of the clothing firm provided me with a new suit, but only his enlightened attitude prevented a permanent stalemate.

5. Nothing ventured, nothing gained.

Personal consumer advocacy is Russian roulette. Though it is possible to increae one's odds, it is impossible to state with certainty which appeals will be heeded and which ignored. Therefore, it is imperative that the initial complaint be registered

6. Carbon everybody.

The Russian roulette factor obtains here as well. Five carbons may be blanks and the sixth a direct hit. Politicians, the media, local agencies, Better Business Bureaus — anyone with even a peripheral interest should be included.

7. Be sincere, factual and readable, but not sarcastic or contemptous.

Pejorative statements on capitalism, ad hominem assaults and sarcasm may fulfill the needs of the connsumer's psyche, but they rarely help his pocketbook.

8. Overwhelm them with details.

The best letters are those which include times, dates, places, names of offending parties, copies of sales slips or cancelled checks and any other evidence that can be mustered to convey the image of an injured, but temperate consumer. My letter to Ford on the Pinto was a massively documented, four-day chronology that, while tedious in parts, yielded results.

9. Preserve every shred of evidence.

In addition to the various forms of paper that can be enclosed with a letter, the broken appliance, the fire-scorched wall, the exploded tire and other forms of physical evidence can be powerful allies. They can be mailed when appropriate, or shown to a company representative, but they should not be discarded until all hope is lost.

These nine rules are neither comprehensive nor foolproof, but I trust they suggest that asserting one's rights in the marketplace need not be a futile exercise. The rewards of personal consumer advocacy can be handsome in both money and self-esteem, and the only investment required is time.

HELPERS ON AIR

The Victoria branch of the B.C. Association of Social Workers will present an hour-long show on Cable 10 next Thursday on professionals who work with families.

Included on the panel, moderated by branch president June Preston, will be a family doctor, a family therapist, a minister and a social worker who works with seniors.

Preston said other family-oriented programs will be presented on the other Thursday night programs during May, designated family month in B.C. Other matters covered will be family law and alternate family arrangements such as single parent groups.

The hour-long shows begin at 7 p.m.

Mothers! Get "prettied up" for Mother's Day Sun., May 14th!

Be sure you've consulted Norah regarding a new permanent, hair color or hair style so you'll look your best for "your day". All shampoos, hair colorings, body lotions, etc., used in this salon are of the very finest quality and are for sale to our clients at the regular retail price.

Norah Nelson, Prop.

We recommend the use of Fermodyl Ondulation Organic Waves.

PROFESSIONAL OPERATORS
Serving the Oak Bay and Lansdowne Area
for over 25 Years

APPOINTMENTS 592-7633

Dean Heights Beauty Salon

2877 Foul Bay Road
592-7633

4-30

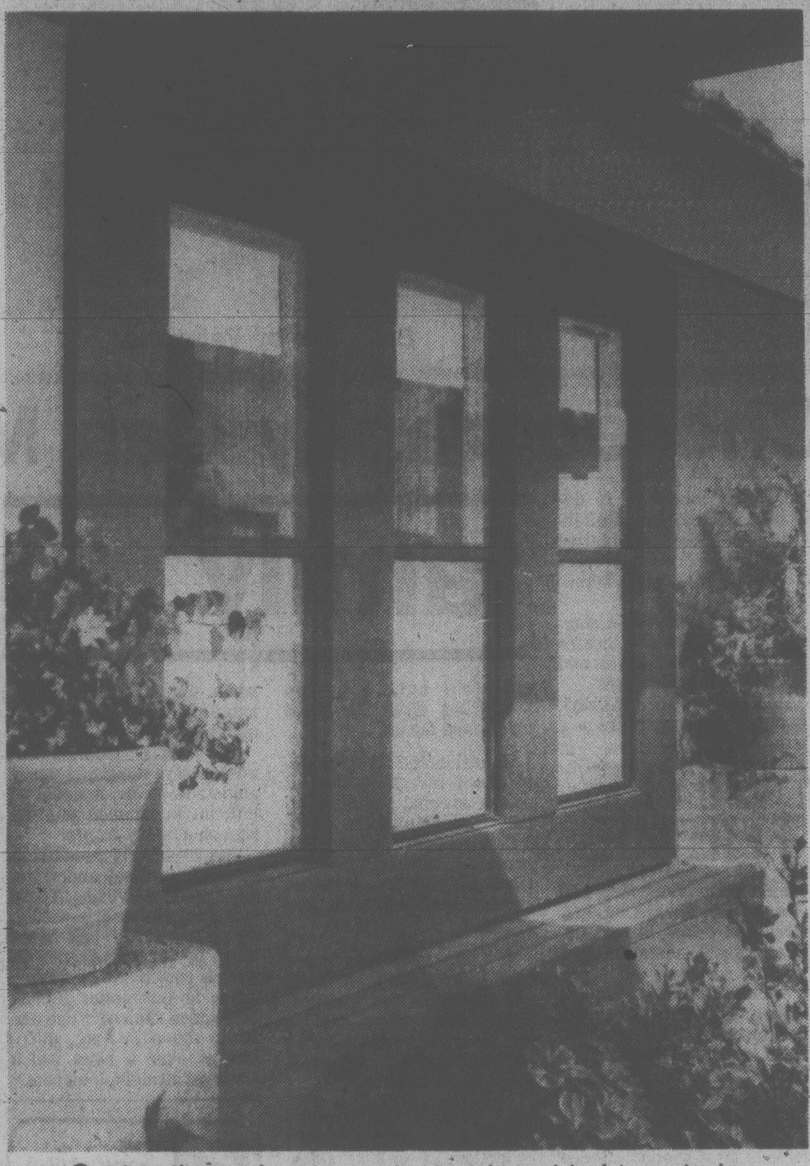

Contrasting colors accentuate trim added to exterior

Special External Touches

By PAULINE GRAVES

When buying a new house, usually we think of fitting the interiors to our tastes and to our furniture, but seldom do we consider the exterior beyond freshening it with paint or making needed repairs. However, many times architectural details could be added that would enhance the exterior and set the house apart from its neighbors.

Pictured here are several ideas any one, or several, of which could be added to a conventional, bland facade, to its advantage. Of course, certain traditions must be observed. A Colonial house has its own distinctive style, and tolerates no tampering with, other than color variations, nor would classic designs. But generally, non-classic houses could embrace a few architectural details.

The main thrust here is in building up the importance of the windows. Merely outlining their panes with rough sawn cedar 2''x10''s calls attention to the openings and incorporates them in the overall design. Another idea is found in the two columns on each side of the windows. Twenty inches square, they are of the same exterior stucco as that used on the rest of the house, but because they protrude, they add dimenson and also display large flower pots. A third element is the ledge that underlines the windows. Fourteen inches deep and thirteen inches high, it is seven inches from the ground. Three 2''x4's comprise the top which can be left clear, as here, or support a row of potted flowers.

King's

featuring:
SELBY
GOLD CROSS
AIR STEP
NICCOLINI
DUVAL
COBBIES
fine shoes for women

at 1453 DOUGLAS

King's

**Something for Her
Something for You
From Elizabeth
Arden and Eaton's**

There are some cool, clear days in Victoria that reward you with a spring-like freshness carried on the breeze. The magic of that scent is captured in the clear, floral fragrance of "Cabriole" by Elizabeth Arden.

Special offer: 15 ml "Cabriole" for only 3.75 with any other Elizabeth Arden purchase from Eaton's. May 2 to 13. In time for Mother's Day.

Our Elizabeth Arden cosmeticians Leslee Fiedorowicz and Fern Feniwck will be happy to introduce you to this lovely floral fragrance.

Cosmetics, Dept. 216, Main Floor

Available at or through Eaton's Duncan

EATON'S

GENERATION 3 Sabre

Summer anyone . . . ? Easy does it in 65% polyester/35% cotton velour. Machine wash and wear. Palest blue, fresh green, white & navy. By Regency. Halter top, $13. Jacket, $40. Pant, $32. Tennis skirt, $15. Sun top, $18. V-neck shirts, $22. & $24. Short shorts, $16. Reg. shorts, $14. Sizes 6 to 16. 1130 DOUGLAS ST. Victoria.

5-1x

Common ¢ents

By KATE MacQUEEN

A worn path in the lawn bothering you? Let the kids run up and down it with their spiked baseball shoes. Then you won't have to rent a lawn roller with spikes to break-up the packed dirt so it can breath and hold grass seed or fertilizer.

* * *

An once of prevention: perspiration can ruin the lining of a coat or suit. You can prevent that by buying a few inches of matching perspiration-proof lining and whipping in half-moon shields under the armholes.

Don't use hot water when operating the garbage disposal; cold water is necessary to congeal any fats in food and keep drain lines clear.

* * *

To prevent scratches on your stored no-stick pans, place a paper towel between them.

* * *

Curious about what's a "collectable" within the past year? It could be anything from a 30-year-old novel to a plastic cookie jar. The simplest way to find out is at the public library, which has numerous books about not-quite-antiques. Some books even list possible prices that are important if ever you want to sell some items or give them to a charity as a tax deduction.

CHICKEN
ON THE RUN
Uncle Fred's
DELIVERS
CATERS
385-3468

HAWAII CHRISTMAS CHARTERS

$279.00 PER PERSON

DEC. 17, 18 or 19
1-2-3 or 4 weeks

If your intentions are Hawaii for Christmas this space is open for sale beginning

8 A.M., MAY 3

IF YOU WISH TO BOOK CALL US TUESDAY, MAY 2 WITH NAME, ADDRESS AND SOCIAL INSURANCE NUMBER.

Regular Flights are Full. Don't Delay as Wednesday May Be Too Late.

traveleyden

388-4201
768 Fort St.

5-1

Carb Faults Partly Myth

wheels

By MICHAEL LAMM

Dear Mike: Do 2-barrel carburetors really get better gas mileage than 4-barrels? Or is this a myth? — SKEPTICAL

Dear Skep: It's part myth, part fact. Driven identically, with all factors being equal, gas mileage would probably be the same. A 4-barrel normally operates on only two barrels unless floorboarded. But people who buy engines with 4-barrel carburetors tend to drive harder. Engines with 4-barrels are also usually bigger. Keep in mind, too, that most earlier V-8s with 4-barrels needed premium fuel, which few 2-barrel engines did. So 2-barrels got the reputation, rightly or wrongly, for greater fuel economy.

Dear Mike: My 1974 Malibu won't stay shined up. I'm forever waxing and polising it, but no matter what brands I used or how hard I work, the finish always turns dull in about six weeks. Water still beads off the wax, but underneath, the metallic blue paint looks dingy. Our other car, a cream 1972 Matador, shines like a star. Could it be the Malibu's paint or its color? — DULLARD

Dear Dull: Yes Metallic paints tend to turn dull after a few years. Here's what happens. After you buff off a thin coat of paint, the tiny particles of aluminum inside the finish are exposed to the air. Air oxidizes aluminum, hence the dull look. Polising temporarily removes the oxidation, but it's back as soon as air can reach the aluminum again.

Dear Mike: When I take off fast in my 1969 Olds Vista Cruiser, there's a vibration that makes the whole wagon shudder. It's only when I accelerate. Can you tell me what it is? — BAD VIBES

Dear Bad: Probably a worn universal joint or possibly loose engine or transmission mounts.

Dear Mike: About the fellow with the 1966 Chevy pickup that cuts out at cruising speeds — tell him to check his ignition coil. I've had experience with two cars that chugged and cut out on the highway. In both cases the coils were at fault. These coils checked out fine when cool, but when they heated up they tended to get intermittent shorts. — BEEN THERE.

Dear Been: Many thanks for the tip. Yes, coils do go bad, and they're often hard to identify as a troublemaker.

DEAR MIKE: My 1977 Trans Am gives out a knocking sound from the rear axle every time I roll to a stop. It's especially noticeable after I've driven the car a while. It never knocks on acceleration — only when I slow down, and the noise is the same whether I apply the brakes or not. What is it, and is it serious? — KNOCKING REAR

DEAR KNOCK: Most likely you have a limited-slip differential in your Trans Am. These special axles sometimes make unusual noises. Unless the sound gets especially annoying, though, I'd be tempted to live with it.

P.S. Shop Leisurely AT THE Piccadilly Shoppe

Away from all the Hustle and Bustle!

SEE OUR BEAUTIFUL SELECTION OF
Coats — Suits — Dresses — Sweaters
Skirts — Blazers — Pantsuits
A 10 % DISCOUNT FOR SENIOR CITIZENS AND DISABLED
4-30 1017 GOVERNMENT STREET

PIZZA —BY THE ACRE

BALLSTON SPA, N.Y. (AP) — Lorenzo Amato is at it again, pizza lovers.

The Glens Falls pizza maker set a world record for pizza last Oct. 10 when he baked a 13-metre pie. That won him his first listing in the Guinness Book of World Records.

On Thursday, the Saratoga County board of supervisors granted Amato a land use variance for a 25-acre site where he plans to build an 28-metre pie.

He hopes to construct the pizza on Labor Day in the town of Wilton in Northern Saratoga County with the help of 50 other "pizza men."

He estimates that the masterpiece will cost $100,000-$200,000 and weigh in at about 18,000 pounds.

He said he'll build a concrete foundation to support the dough. And to keep his workers from getting their feet burned while they cut the pie up, he says he's ordered asbestos shoes.

Amato said the proceeds of the undertaking — he sells what he cooks — will go to charity. He's contacting sauce and cheese companies to help finance the project.

DEMAND VETOED

CAMBRIDGE, Mass. (AP) — Harvard has rejected student-backed demands that the university withdraw money and holdings in banks and corporations doing business in South Africa to protest that country's racial policies.

dear abby

DEAR ABBY: When our son David was 15, he gave a 15-year-old girl (I'll call her Dolly) a "promise ring" against our wishes. When she turned 16, he gave her a $150 sewing machine with money he had earned and saved. Her parents let her accept it, which we thought was wrong. They also let David stay at their house until 2 and 3 in the morning knowing that we disapproved.

Well, Dolly and her family accomplished what they set out to do. She ended up pregnant and insisted on marriage. (We got stuck with all the bills for the wedding.)

Now, I have bitter feelings about Dolly and her people, and have chosen not to be around her. That's the problem. I still love our son, and want to keep in close contact with him in case he needs me, but I cannot stand his wife or her family! I want to be close to my grandchild, but under the circumstances it's very difficult.

My husband says we'll lose our son if we don't break down and accept his wife, but I know being around her would make my blood pressure rise to unsafe heights. Help me. — STILL BITTER.

DEAR STILL: Your husband is right, and if you don't want to lose your son and have a stranger for a grandchild, you will go along with him. Even though your resentment is justified, remaining bitter and unforgiving will cause you more pain and unhappiness than changing your tune. So change it.

DEAR ABBY: Please don't take this lightly, but my husband and I have a rather prickly problem. His face. No matter how closely he shaves, his beard grows so fast that the result of our shared affection is a rosy red rash on my face.

We haven't been married long, and I have suffered so much pain as a result of our lovemaking that it's beginning to make me frigid.

We've even considered letting his beard grow, but we don't want him to look like a scruffy, hippie type. Also his supervisor at the bank would never understand.

Until you can help us, sign me — CHAFED CHEEKS.

DEAR CHAFED: This may not fit in with your lovemaking schedule, but tell your husband to shave first.

DEAR ABBY: I recently married a man with four children. His wife walked out on him and plumb deserted him and the kids, who range in age from 4 to 12. When she left, she gave him custody of the children, saying motherhood was a bummer.

Well, motherhood is no bummer for me. I love these kids. Now, the problem: I don't know whether they've been immunized against all the childhood diseases. Their father isn't sure, and I can't locate their mother.

If I just go ahead and have them immunized for all the common childhood diseases, will it do them any harm if they've already been immunized? — OKIE.

DEAR OKIE: Have them immunized again. It won't hurt them, even if they've already been immunized.

Charm not exactly as shown $9.95 value

colour portrait in gold or silver finish charm plus 5x7 colour portrait

both for only 99¢

Choose your favourite from our colourful new backgrounds! Spring, fall, nursery or traditional backgrounds. There's one to enhance all of your portraits.
- Selection of poses from finished portraits.
- Limit of one special per person — 2 per family every 3 months.
- Additional persons in portrait, 99c each.
- Children, adults and families welcome.

Offer held over till May 6
"Jet-Fast" 30-Minute Passport Service.
Frames Available.
Open Tues., Wed. & Sat., 9:30-5:30
Thurs. & Fri. 9:30-8:00. Closed Mondays
the Bay
PORTRAIT STUDIO, MAIN FLOOR
"Give Dad a family portrait on June 18th"

FUR OWNERS!

TIME TO PUT FURS INTO OUR CONTROLLED-ENVIRONMENT STORAGE VAULTS 'TIL FALL!

- COIT Protects FURS by controlling HUMIDITY and TEMPERATURE
- COIT will clean and repair your fur if necessary

COIT
CODDLES
YOUR
FURS

COIT
468 BURNSIDE RD.
FREE PICKUP AND DELIVERY BY BONDED CARRIER
386-6701

Wedgwood
Blooming Beautiful Sale

25% off fine bone china with floral motifs

The flowers that bloom in the Spring, tra-la, are blooming all over Wedgwood's Floral Collection of fine bone china. Ten enchanting patterns — from the understated elegance of white-on-white Silver Ermine to the sprawling beauty of Wild Strawberry. What a blooming beautiful way to save! Five piece place settings only.

Reg. $42.50 to $55.00 Sale $31.87 to $41.25

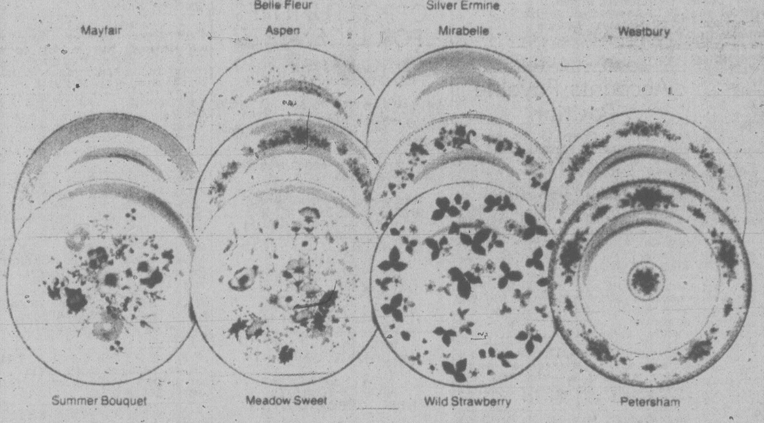

master charge THE INTERBANK CARD
Montague BRIDGMAN
CHARGEX
811 Government St. 5-1 383-0821

A Lovely Difference... at lovely savings

50% OFF Suggested Retail Price

Sale!

IN-STOCK CUSTOM DRAPERY
YARDAGE

FOR EXAMPLE

Beautiful Imported
GRASSCLOTH WEAVES
Reg. 10.95 yd., 48" wide
NOW ONLY .... $5.50 per yd.

Our decorator consultants will work with you for the effect that will complement your lifestyle and reflect good taste. Now is the time to take advantage of our **MOBILE SHOWROOM** and shop in the comfort of your own surroundings, or see the exciting **BEAUTY-PLEAT DISPLAYS,** AT OUR Drapery Village.

The Drapery Village
UNIVERSITY HEIGHTS SHOPPING CENTRE
HALLMARK DECORATIVE FABRICS
4-22 477-1242 468 BURNSIDE EAST 386-2418

SAVE 49% On Heating Bills

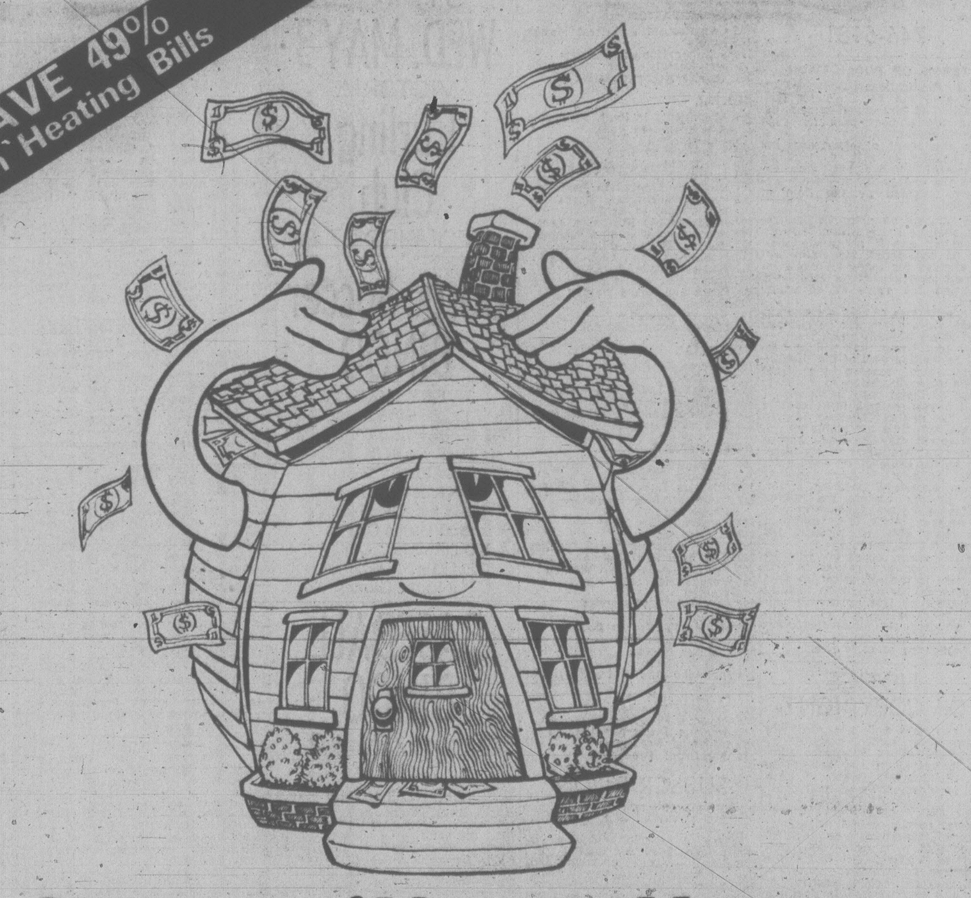

Over 1/2 of Victoria Homes have no insulation

The average B.C. Home is either very poorly insulated or has no insulation. In a Federal Energy, Mines and Resources Report "Keeping the Heat In" they show how an average B.C. home built between 1951-60 of approx. 1750 sq. ft. will save 49% in heating costs by upgrading the insulation to present standards and by installing storm windows.

Don't waste your hard-earned money any longer. Weathergard your home now! We'll install Therm-attic blown insulation in your walls and attic and Thermo-gard double sliding windows. It's easy to afford. The Federal government offers an outright $350 grant to homes built prior to 1946. And homeowners can take advantage of the B.C. Hydro loan of up to $500 at 10% interest. We're authorized to write these loans in your living room. The fuel savings will probably repay the loan.

phone us right now for a free in-home estimate
388-4423
we guarantee our work in writing

Weathergard Shop
Conserving Energy for a better future.

386-2121
Monday through Friday 8 a.m. to 6 p.m.
Saturday 8 a.m. to 5:30 p.m.

CLASSIFIED ADVERTISING

Vancouver Island's Largest Shopping Centre in Print

386-2121
Monday through Friday 8 a.m. to 6 p.m.
Saturday 8 a.m. to 5:30 p.m.

CLASSIFIED RATES ADVERTISING

All rates quoted are for insertion in both the Daily Colonist and Victoria Times.
Single Paper rates available on request.

REGULAR CLASSIFIED LOCAL RATE PRIVATE PARTY ONLY
10 word minimum
1 or 2 days
13c per word per day
3 to 5 consecutive days
11c per word per day
6 consecutive days or more
9c per word per day

All real estate, mobile home, rental and business advertising is considered to be commercial advertising and will be charged for accordingly.

REGULAR CLASSIFIED LOCAL RATE COMMERCIAL ADVERTISING
10 word minimum
1 or 2 days
16.5c per word per day
3 to 5 consecutive days
13.5c per word per day
6 or more consecutive days
11.5c per word per day

SEMI-DISPLAY LOCAL RATES
Any advertisement which varies from 6 pt. regular classified style shall be considered semi-display
14 agate lines per column inch
1 or 2 days
60c per agate line per day
3 to 5 consecutive days
54c per agate line per day
6 or more consecutive days
48c per agate line per day

NATIONAL AND OUT OF PROVINCE RATE
Regular Classified 18c per word
Semi-Display 70c per agate line
14 agate lines per column inch

BIRTH NOTICES
Up to 30 words $3.50
Each additional word 15c

DEATH NOTICES, MEMORIAL NOTICES AND CARDS OF THANKS
$1.50c per count line per day
3 consecutive days
45c per count line per day

PRIVATE BOX NUMBERS
$3.00 except Help Wanted Advertisement, $4.75 which includes a Position Filled Advertisement.

Contract rates for local businesses available on request.

CLASSIFIED ADVERTISING COPY DEADLINES

REGULAR CLASSIFIED advertising may be placed in The Daily Colonist up to 5 p.m. the day prior to publication and in the Victoria Times up to 6:00 p.m. the day prior to publication.

SEMI-DISPLAY advertising may be placed in The Daily Colonist up to 12 noon the day prior to publication and in the Victoria Times up to 4 p.m. the day prior to publication.

CLASSIFIED SERVICE FOR DUNCAN COWICHAN VALLEY AND CHEMAINUS

Classified Ads phoned in to our Duncan office before 3:30 p.m. will appear in the following day's papers.

746-6181

TERMS OF PUBLICATION

F.P. Publications (Western) Limited shall not be liable for non-insertion of any advertisement beyond the amount paid for such advertisement.

In the event of error occuring the liability of F.P. Publications (Western) Limited shall not exceed the charge for the space actually occupied by the item in question.

All claims on error in publication shall be made within 12 hours thereafter and if not made shall not be considered. No claim will be allowed for more than one incorrect insertion not for errors not affecting the value of advertisement.

All estimates of cost are approximate. Advertisers will be charged with space actually used.

All advertising copy will be subject to the approval of the Victoria Press, who reserve the right in its sole discretion to classify, reject or insert copy furnished.

All advertisements must comply with the British Columbia Human Rights Act. This act states no advertisement may state or imply a preference, limitation or specification on the basis of an applicant's race, religion, colour, marital status, ancestry, place or origin, age, or sex (unless the matter relates to the maintenance of public decency AND prior approval has been obtained through the Human Rights Branch).

While every endeavor will be made to forward replies to box numbers to the advertiser as soon as possible, we accept no liability in respect of loss or damage alleged to arise through either failure or delay in forwarding such replies, however caused, whether by negligence or otherwise.

NOTICE OF COPYRIGHT

Full complete and sole copyright in any advertisement produced by F.P. Publications (Western) Limited is vested in and belongs to F.P. Publications (Western) Limited, provided, however, that copyright IN THAT PART AND THAT PART ONLY of any such advertisement consisting of illustrations, borders, signatures or similar components which is or are, supplied to Victoria Press by the advertiser in the form of reproduction proofs, veloxs, engravings, etc., and incorporated in said advertisement shall remain in and belong to the advertiser.

BUSINESS OFFICE HOURS

Monday to Friday
8:30 a.m. to 5 p.m.

Mailing Address:
Victoria Press
P.O. Box 300
Victoria, B.C.
V8W 2N4

PHONE DIRECT
386-2121
TO PLACE YOUR CLASSIFIED ADVERTISEMENT

CLASSIFICATION INDEX

VITAL STATISTICS
1 Births
8 Cards of Thanks

THE FOLLOWING SEVEN CLASSIFICATIONS ON THE LAST PAGE OF CLASSIFIED
305 Deaths and Funerals
308 Cards of Thanks
309 In Memoriams
310 Funeral Directors
311 Monumentals
312 Florists
313 Miscellaneous

NOTICES
14 Announcements
15 Coming Events and Meetings
16 Catering, Banquets and Reception Rooms
17 Restaurants
18 Places to Visit
20 Lost and Found

EMPLOYMENT
21 Help Wanted — General
22 Office Help
23 Skilled Trades
24 Sales Persons and Agents
25 Teachers
26 Part Time—Temporary Help
28 Employment Service
30 Situations Wanted

BUSINESS SERVICES AND DIRECTORY
36 Business Services and Directory

PERSONAL SERVICES
38 Travel
33 Bands, Musicians and Orchestras
34 Pre-Recorded Music
40 Business Personals
43 Dancing
42 Education
71 Music Teachers
39 Personals
32 Trade Schools

MERCHANDISING
83 Aircraft
117 Antiques and Arts
78 Bicycles
80 Boats and Marine
65 Building Supplies
93 Cameras, Supplies and Photo Finishing
127 Chicks, Poultry, Hatching Eggs, Supplies
101 Childrens Miscellaneous
135 Farm Implements
60 Fuel
97 Furniture
120 Garden Supplies
99 Groceries, Meats and Produce
130 Heavy Equipment and Machinery
128 Livestock, Supplies and Events
100 Miscellaneous for Sale
103 Miscellaneous Wanted
109 Miscellaneous to Rent
77 Motorcycles
70 Musical Instruments
125 Pets and Supplies
96 Ranges, Stoves and Furnaces
92 Sporting Goods
81 Sailboats
115 Swaps
63 Timber
98 TV, Stereo, Radio Sales and Service
112 Wanted to Rent, Miscellaneous
116 Coins and Stamps

AUTOMOTIVE
155 Automobile Financing and Insurance
164 Auto Body and Painting
162 Auto Repairs, Service and Towing
168 Campers, Trailers and Motor Homes
166 Cars and Trucks Wanted
150 Cars for Sale
151 Sports, Import Cars
148 Lease Vehicles
169 Mobile Homes and Parks
149 New Car Directory
160 Parts, Accessories
158 Tires
154 Trucks, Buses and Vans
156 U-Drive and Auto Washing

ACCOMMODATION
185 Convalescent and Rest Homes
175 Hotels
178 Summer Homes, Cottages and Resorts
181 Tourist Accommodation

RENTAL
201 Apartments to Rent, Furnished
200 Apartments to Rent, Unfurnished
202 Furniture to Rent
203 Apartments Wanted
206 Duplexes to Rent
207 Duplexes Wanted to Rent
215 Halls, Warehouses, Stores and Offices to Rent
197 Housekeeping Rooms to Rent
199 Housekeeping Rooms Wanted
211 Houses to Rent, Furnished
210 Houses to Rent, Unfurnished
212 Houses Wanted to Rent
190 Room and Board
191 Room and Board Wanted
193 Rooms to Rent
194 Rooms Wanted
204 Shared Accommodations

FINANCIAL
155 Automobile Financing and Insurance
233 Mortgage Loans and Insurance
234 Mortgages for Sale
230 Personal Loans and Insurance
235 Wanted to Borrow

REAL ESTATE
280 Acreage for Sale and Wanted
240 Business Opportunities
241 Business Opportunities Wanted
247 Commercial or Industrial Properties
258 Condominiums
259 Townhouses
253 Country Homes and Properties
270 Exchange Real Estate
290 Farms for Sale and Wanted
263 Garages for Sale, Rent, Wanted
293 Gulf Island Properties
250 Houses for Sale
265 Houses Wanted to Buy
295 Listings Cancelled
268 Listings Wanted
271 Lots for Sale
294 Mainland and Out-of-Province Properties
273 Property for Sale
274 Property Wanted
244 Revenue Property
245 Revenue Properties Wanted
285 Up-Island Properties
256 Waterfront Properties

SUBSCRIPTION RATES

Wherever carrier service is maintained, $4.60 per month.
By mail — Vancouver Island and Gulf Islands, $6.00 per month, $17.50 per 3 months, $35.00 per 6 months, $70.00 per year. Rest of Canada, $7.00 per month, $20.00 per 3 months, $40.00 per 6 months, $80.00 per year.
Outside Canada, $18.50 per month, $220 per year.

BY MAIL
Saturday Times Only
Sunday Colonist Only
Canada, 60 cents per copy, $30.00 per year.
Outside Canada, $1.00 per copy, $50.00 per year.

CIRCULATION REPRESENTATIVES

Duncan, Chemainus— Mr. HILTON HOL	746-6181
Nanaimo	753-2766
Lake Cowichan	749-6206

United States Representatives
LANDON ASSOCIATES INC.
New York, Chicago, Southfield, Atlanta, Boston, San Francisco, Los Angeles, Philadelphia, Rochester, Cleveland, Charlotte, Cincinnati, Syracuse, Hamburg, Williamstown, Clinton, Memphis, Levittown, Raleigh.

PAGE REPRODUCTIONS OR MICROFILM COPIES OF COMPLETE PAPERS AVAILABLE FOR ALL PAPERS PUBLISHED
PHONE 382-7211, LOCAL 276

1 BIRTHS

SIMMONS—Born to Gordon and Karen (nee Robinson) on April 21, 1978 at Prince George Regional Hospital, a son, Michael Brian, 5 lbs. 2 ozs. The happy grandparents are Mr. and Mrs. J. A. Robinson and Mr. and Mrs. G. E. Simmons.

TESLUK — Dennis and Colleen are happy to announce the safe arrival of a beautiful son, Matthew Lindsay, brother for Trevor and Jordan, on April 21, 1978. Thanks to Dr. B. Morrison, Dr. Jagdis and R.J.H. staff.

YOUNG — Born to Bill and Maureen, a girl, Leah Suzanne, 6 lbs. 3 ozs. on April 26, 1978. Thanks to Dr. Ireland and staff at Victoria General Hospital.

DEATH and FUNERAL ANNOUNCEMENTS DIRECTLY FOLLOWING CLASSIFIED

14 ANNOUNCEMENTS

THE ANNUAL MEETING OF THE
Greater Victoria Drug and Alcohol Rehabilitation Society ((DARS)
WILL BE HELD ON
May 12, 1978
at 12 Noon
IN THE BOARD ROOM OF THE
DARS Clinic
STE. 202
733 JOHNSON ST.
VICTORIA, B.C.
For further Information Call
DARS Office
388-4312

WELCOME TO VICTORIA, THE Browning Societies members, London 97 years; San Francisco 75 years; Still Water Oklahoma 65 years; New York 70 years; Kansas City 50 years; St. Petersburg Florida 25 years; Washington Ohio 83 years; San Diego 50 years; James Town New York 49 years; Nashville Tennessee Browning Club, Armstrong Browning Library, Waco Texas, and others.

Memorial Society of B. C.
VICTORIA BRANCH
announces new address
Rm. 519, 620 View St.
Victoria V8W 1J6
Office Hours 9-2
385-5214

NEW OPEN THE OPP SHOPPE, corner of Deloume and Mill Bay Rd. (kitty corner to Brentwood College). Good second hand clothes and small household items. Open Monday-Saturday. 10 a.m.-4:30 P.M.

15 COMING EVENTS and MEETINGS

ATHLETIC SUMMER BINGO
STARTS
WED. MAY 3
VICTORIA
Curling Club
EARLY BIRDS 7 PM

Gorge Soccer BINGO
EVERY MONDAY
ST. JOSEPH'S HALL
745 W. BURNSIDE, 479-7413
FIVE EARLY BIRD GAMES 7 P.M.
TONIGHT 20 GAMES
Good neighbor Games and Bonus Games
NO GAME UNDER $20
Plus Min. Jackpot $100
5 Extra Games

BASEBALL BINGO
Tuesday, May 2
Victoria Curling Club
Early Bird, 7 p.m., $30, $40 and $50 games; Regular Games, $30, $40, $50 and $100 games, 20th Game, $250, Extra Games, $100 each. Opening bingo of Victoria Curling Club, renovated interior, smoke-free and warm.

NON-STATUS INDIANS BINGO
Every Monday
ESQUIMALT LEGION
ADMIRALS ROAD
Early bird 6:45 p.m.
20 Main Games
5 Extra Games
Free Bus Into Town After Extra Game
Also Free Bus leaving Langford across from Westwinds, at 6:15 p.m., returning after extra games.
EVERYONE WELCOME!

OAK BAY MINOR SPORTS BINGO
EVERY MONDAY
Early Bird 7 p.m.
Regular and extra games
SENIOR CITIZEN HALL
1442 MONTEREY

BASEBALL BINGO
Every Tuesday at the Red Barn, Lambrick Park, off Feltham Rd.
Early Bird 7:00 p.m.
Regular 7:30 p.m.

SPRING FAIR
Belmont United Church — corner Belmont at Pembroke, Saturday May 6 9 a.m.-2:30 p.m., rummage cake table, book and plant sale — Auction at 1:30, Luncheon available 11:30. Something for all ages — You're Invited!

15 COMING EVENTS and MEETINGS

VIC WEST SOCCER BINGO
Every Monday
Early Bird Game 6:45
Regular Games 7:15
Old Age Pensioners Hall
Government Street

MAY DAY 1978. HEAR JACK Phillips Monday, May 1st, 8 p.m. Charter Room, Union Centre, 900 block Market Street off Quadra. Sponsored by Victoria Branch Communist Party of Canada.

MYSTERY TOURS
Leaves V.I. Coach Lines depot every Sunday at 1:30 p.m. Return 5 p.m. $5.50 includes tea. 385-4411.

16 CATERING, BANQUETS and RECEPTION ROOMS

GEORGE'S BAVARIAN BANQUET FACILITIES
1021 Pandora 383-7121
INTERNATIONAL CUISINE
3 DINING ROOMS AVAILABLE
SMALL OR LARGE PARTIES
UP TO 150 SEATING CAPACITY
ENTERTAINMENT
AVAILABLE ON REQUEST

COLD CUTS
CATERING
From $7.00
INTERNATIONAL GOURMET
595-4031

BLACK PRINCE CATERING (1976) Ltd., 655 Douglas St. 388-4489. For all your catering needs in our roof top Queens Reception Room or on your premises.

20 LOST and FOUND

$50 REWARD
Small long haired multicolored cat, predominantly brownish beige, lost 1000 block Redfern, April 19. Loss of hair on hinde quarters. May have hitched a ride in car or van to other areas of city. Answers to Buffy. 592-6093.

LOST: STEEL TENNIS RACKET, name and tel number written on. Dropped off car somewhere between Metchosin and Jubilee Hospital. Heart-broken school girl unable to afford to replace, need urgently for tournament. Reward. Please call 478-1192.

MISSING FROM 1059 OLIVER, male Sealpoint Siamese, creamy chest, long tail, pink nose tip, reward, 598-3689.

LOST — METCHOSIN AREA 4-year-old white Samoyed dog, answers to Sam. Reward. 478-8239 or 384-9755.

LOST: MAN'S ELECTRIC DIGITAL watch, sentimental value. Owner can identify. Reward. 478-2162.

LOST — FAIRFIELD AREA, small black male dog. Lic. 1103. 383-2614.

LOST: MALE SIAMESE, ELLery St. area, reward. 383-6675.

FOUND: BASEBALL GLOVE, phone 477-8438.

LOST: LADIES' GOLD RIMMED bifocal glasses, 384-4962.

21 HELP WANTED GENERAL

ADVERTISEMENTS IN THIS CLASSIFICATION MUST COMPLY WITH THE BRITISH COLUMBIA HUMAN RIGHTS ACT

PERSON REQUIRED TO LOOK after the maintainence of a small private hospital. This full-time job requires basic knowledge of plumbing, minor electric and woodworking skills. Most suitable for a mature person, with experience in this work. Non-smoker preferred. 598-4521.

RESIDENT MANAGER COUPLE, fully experienced in janitorial maintenance, including sauna and pool, and tenant relations, for 81 suite building. Excellent references required. Phone 388-5332 between 9-5 p.m.
CONCORD

FASHION TWO TWENTY requires part-time, full-time beauty consultant for expanding company. Must be pleasant and mature. No experience necessary. Training provided if you qualify. For interview appointment call 474-1612 between 10 and 2.

PERSON REQUIRED TO TAKE charge of housekeeping department in small private hospital. The position requires experience in all aspects of cleaning and staff organization. Would suit a mature person. Non-smoker preferred. 598-4521.

RETIRED OR SEMI-RETIRED person required for gift shop in Victoria. Full time employment with some night and weekend work. Starting $3.25 per hour. Please reply with full particulars to Victoria Press Box 637.

DEPARTMENT STORE REquires a full-time security person, flexible hours, excellent company benefits, experience an asset. Please include resume of past experience. Apply to Victoria Press, Box 668.

NEAT APPEARING ADULT OR student with car required for light delivery and collection. Full and part-time for approx. 6 weeks. Apply in person Suite 3, 281 Canada Ave., Duncan, (Old City Hall).

COUPLE REQUIRED TO MANage 24 unit motel in Sidney. Experience not essential but must be able to handle minor Maintenance and repairs. $630 per month plus accommodation. 656-4441.

WE ARE TAKING APPLICAtions for experienced security Guards to fill immediate vacancies, position offers investigative training. Apply by resume to Victoria Press Box 728.

DENTAL RECEPTIONIST, MUST have experience. All resumes treated confidentially. Send resume to Dr. Barry R. Loney, 1071 Fort Street.

FULLTIME RECEPTIONIST FOR medical specialists. Duties include: filing, and some typing. All applications answered. Victoria Press, Box 803.

WANTED LADY LIVING IN OAK Bay area to do light cleaning and prepare evening meal 3 afternoons weekly for two senior citizens. Victoria Press Box 799.

WANTED: IMMEDIATELY, REliable mother in the Oaklands School area to look after 6 year old, 3 times a week, while mother works. 595-0857.

DAY CARE REQUIRED 5 DAYS a week, some weekends, for 2 good children, Cloverdale area, or walking distance to Empress Hotel. 383-5932.

CARPET SALESMAN
Parksville-Qualicum. Come work for us in boom area. Reply Box 1048, Parksville.

MACDONALDS COLWOOD IS ACcepting applications for full and part-time positions. Please apply between 2-4 p.m.

COOK, KITCHEN AND DINING room help wanted for small steak and seafood house. Apply in person, 2558 Bevan Avenue, Sidney.

THE CUT ABOVE ADVANCED hair cutting classes require models for hair cutting, no charge. Call 388-4440

EXPERIENCED HAIR STYLIST wanted, 60 per cent or $500 per month guaranteed. Maria Anna's Beauty Studio, 477-7631.

WANTED: SEWING MACHINE operators for work on sails. Phone 656-2421, 8 'til 5.

WANTED IMMEDIATELY, CAREtakers for 50-65 suite apartment. P. R. Brown & Sons, 385-3435.

DRIVERS WANTED WITH small car to deliver for Dial-A-Bottle, 386-2743 or 642-5006.

CLEANING LADY, 5 HOURS every 2nd Friday. $4 hour. 477-5977.

WANTED: EXPERIENCED BOBcat operator. Must have B.C. driver's licence. Phone 478-0245.

21 HELP WANTED GENERAL

AVON
PLAN A BRIGHTER FUTURE. Extra earnings, during hours you choose, can brighten your horizons. No experience necessary. Live in one of these areas?
PARK BLVD.
NEWMAN
VERDIER AVE.
NEWPORT
INVERNESS
SEVEN OAKS
BOYD
VANTREIGHT
Call 384-7345

MANAGER-TRAINEE
On Full Salary
Canada's largest and most progressive Consumer Finance Co. is now seeking candidates to train for a career as an executive.

QUALIFICATIONS:
1. Must be high school graduate.
2. Must have good appearance, grooming and verbal facility.
3. Must be mature minded. Prefer 21 or older.

WE OFFER
1. A well planned program with progress based strictly on ability and promotion to management on completion of training.
2. Frequent salary increases related to progress.
3. Outstanding employee benefits including a Company car, profit sharing and non-contributory pension plan.

HOUSEHOLD FINANCE CORPORATION
1218 DOUGLAS ST.
382-8156

EXPERIENCED RESIDENT MANAGERS
REQUIRED IMMEDIATELY TO ASSIST IN OPERATION OF LARGE APT. COMPLEX. PLEASE SUPPLY PREVIOUS EMPLOYMENT RECORD AND REFERENCES. EXPERIENCED MATURE COUPLES ONLY NEED APPLY.
VICTORIA PRESS
BOX 708

RESIDENT MANAGERS
Required immediately to manage large Apt. complex. Please supply previous employment record and references. Experienced mature couple only need apply.
Victoria Press
Box 762

THE UNIVERSITY OF VICTORIA Daycare Centre requires an assistant supervisor. The position involves assisting with a program for 3 and 4-year-old children under the direction of the supervisor. This is a 6 hour per day position. Candidates should possess experience and have accreditation with the Community Care Licence Board. Applications should be directed in writing to the Chairman, Daycare Management Board, Student Union Building, University of Victoria. Closing date for applications is May 8th.

WE NEED YOU!
HOME MAKERS
NURSES AIDES
Part time on call, experience necessary
Also required
Live-in Homemakers
Call Health Care Services
UPJOHN
386-6639
(Mon - Fri)

YOUNG HANDICAPPED WOMAN requires a live-in companion for a warm and friendly house $350. per month plus benefits and board and room. Two days per week off. Person must be self motivated, congenial, have a drivers license and be capable of some lifting. Reply in writing to Victoria Press Box 626.

COUPLE TO LIVE-IN AND work in prestige apartment block must be experienced with pool. Prefer mature couple. No children or pets. Liberal time off. Nice suite downtown. Reply Victoria Press Box 791.

WANTED: WAITRESS OR waiter and one short order cook. Serious applicants only need apply. Experience needed. Interviews Tuesday, 9 to 11 a.m. and 2 to 4 p.m., Niketa's Restaurant, 343 Cook Street.

METRIN
Skin Care REPRESENTATIVES NEEDED. Full or part-time, large earning opportunities available. For interview - appointment, call 385-7389.

CATERING MANAGER REquired June 1st for busy, central island hotel. Handwritten resume and references please, excellent salary and benefits. Reply Victoria Press, Box 794.

UNISEX HAIRSTYLING HILLside requires experienced only men's and lady's stylist for three full days per week, high percentage. For interview, call 595-0633, ask for Paul.

NO EXPERIENCE?
Part time management position, mature with flare for fashion, must have own transportation. Interview appt. 383-0892 or 384-7215.

HOUSEKEEPER FOR ONE lady. Sunny furnished apartment supplied for housekeeper. Plus wages. On waterfront. Easy position. 598-3689.

LOVING CHILDCARE FOR 2 year old girl, shift work. Playmate preferred. Douglas-McKenzie to Wilkinson - West Saanich area. 479-8745.

PART-TIME EXPERIENCED hairdresser required, excellent rate and commission. View Royal Area. Phone 479-4852 days, 478-5030 evenings.

WANTED: AFTER SCHOOL — school holidays, mature babysitter, within walking distance of Glen Lake School. 478-7858.

RETIRED CARPENTER REquired, possibly two months light work. Quote wages expected. Victoria Press Box 772.

EXPERIENCED RADIO AND television technician. Apply 131 Skinner. Phone 388-9333 or after 6, 478-6658.

WANTED, EXPERIENCED waitress-waiter, over 20 yrs. of age, for afternoon shift. Apply in person Scotts Restaurant.

WANTED: DRAPERY SEAMstress, must be experienced. Phone 388-4372 anytime.

BABYSITTER NEEDED 2 DAYS per week for 2 good boys, Marigold district. 479-1315 after 6 p.m.

PART TIME AND FULL TIME hairstylists required: Mr B.Z. 385-3541, 385-6621.

CONSTRUCTION HELPER, $3.00 per hour. 500 Sumas St.

21 HELP WANTED GENERAL

CAPITAL REGION ASSOC. FOR THE MENTALLY HANDICAPPED
Applications are invited for regular weekend relief for a group home for 8 mentally handicapped adults. Applications will be considered for individuals or a married couple. SUMMARY: Under the over all direction of the fulltime house parents and director of programmes, to instruct, train and direct, residence in the assigned program and to create by example and personal involvement, a model for the residence and an environment of trust and support which will effect the fullest development possible of each individual involved. The houseparent, as part of the daily supervision, is responsible for settling group dispute and dealing with behavior incidents. The aim at all times, is to encourage appropriate behavior and acceptable work habits. To carry out day to day operations of the home when on shift. QUALIFICATIONS: (1) Grade 12 and 2 years experience and-or training in directly related fields. (2) A level of maturity that will enable the person to work effectively with mentally handicapped people who may display deviant behavior or require individualized training. Must be able to establish trusting relationship with residents. SALARY: $98 per person per weekend. Friday 4 p.m.-Monday 10 a.m. DEADLINE FOR APPLICATIONS: Friday, May 5, 1978. Applications to be submitted in writing to the Administrator, Capital Region Assoc. for the Mentally Handicapped, 3861 Cedar Hill Cross Rd., Victoria, V8P 2M7.

ADULTS
SENIOR STUDENTS
PENSIONERS
HOUSEWIVES
Adult size Daily Colonist routes are now available. Monthly profits approximate $110.00 to over $175.00 per month for 1½ hours delivery time each day. As delivery is made in the early morning, there is no interference with other occupations or studies. For further information please contact R. Elliott, 383-4111, local 166.

PRODUCTION KITCHEN SUPERVISOR
A full time Supervisory Management position responsible for all aspects of food preparation, inventories, staff selection, training and scheduling. The Successful Candidate will have a thorough knowledge of cooking, food presentation, food purchasing, menu planning, cost, portion and quality control.
Please submit written resumes to:
PERSONNEL MANAGER
5th FLOOR
1150 DOUGLAS ST.
VICTORIA, B.C.
V8W 2C8
EATON'S
Resumes postdated prior to Sat. May 6th, 1978 will be accepted.

RECREATION ORIENTED STUdents. James Bay Community School Society requires two persons for full time employment in Summer Recreation Program. Suitable for all ages. Applicants must be Secondary or Post Secondary students. Submit written applications including references to James Bay Community School Program and Planning Committee, 140 Oswego St., Victoria, B.C. Project Manager: To administer and co-ordinate recreation programs for all ages. May include some evenings and weekends. Starts May 15th, Salary $156 per week — 16 weeks. Program Worker: To plan and execute variety of programs for children ages 4 to 11 years. May include weekends. Starts May 15th, Salary $120 per week — 16 weeks.

OFFICE MANAGER REQUIRED for progressive Real Estate Firm in Port Hardy. We require person licenced under the Real Estate Act to be responsible for our property and townsite management, portfolio, office and accounting administration. Suitable for semi-retire licencee who wishes to re-locate in a smaller, but expanding community. Salary and commission commensurate. Please forward resume to Box 489, Campbell River.

INTERMEDIATE ACCOUNTING clerk familiar with payroll and accounts payable required to maintain branch accounting for large firm. Must have 3 years experience or be a second-year accounting student. E.D.P. experience an asset. Starting salary $800 per month. Reply in writing to Victoria Press Box 769.

WANTED: FEMALE, FULL-time, live-in housekeeper, for complete care of physically handicapped, mentally alert woman with speech problem. No experience necessary, must be 19 or older, in good health. 384-5623.

PERSON WANTED FOR 32 hours per week at minimum wage for sales position in downtown gift shop. Some sales or cash experience preferred. Evening and weekend shifts involved. Phone 595-7205 or 384-6742.

SHARE YOURSELF, CITIZEN Advocacy is looking for men and women volunteers to spend an evening or afternoon per week with a physically or mentally handicapped person, call 385-7121.

REQUIRED IMMEDIATELY, MAture reliable cleaning lady on full time basis for prestige apartment building, 383-4541 Monday to Friday, 9 a.m.-12 noon, 1 p.m.-4 p.m.

WE REQUIRE CLERK TYPIST for summer employment in suburban insurance agency. Autoplan experience preferred. Reply Victoria Press Box 795.

WANTED: EXPERIENCED sales staff, part and full time, must be well groomed and well spoken, apply immediately to Victoria Press Box 766.

REQUIRED BY LOCAL RESTAUrant: Sous chef or 1st cook. Must be able to handle large volume and staff. Phone for appointment for interview, 386-8487.

MATURE, EXPERIENCED COOK required for christian camp for months of July and August. Salary plus room and board. Victoria Press Box 790.

EXPERIENCED WIG STYLIST, commission and guaranteed salary. Apply in person to Second Look Studio, Mayfair Mall or phone for appointment 385-2042.

PERMANENT PART-TIME HELP wanted. General domestic duties. Must be willing to work with old people. Phone 743-2291.

MATURE PERSONAL CAR AIDE for large retirement home, 7 a.m. - 3:30 p.m. Apply 857 Rupert Terrace 10 a.m. - 2 p.m.

MATURE PERSONAL CARE Aide for large retirement home, 7 a.m. - 3:30 p.m. Apply 857 Rupert Terrace 10 a.m. - 2 p.m.

KITCHEN HELPER AND EXPErienced waiter-waitress required. Fondue Pot Restaurant, 1100 Yates Street, 388-4468.

INSURANCE CLERK FOR INsurance agents office. Some general insurance experience preferred. 386-3528.

BARBER STYLIST OFFERS AN apprenticeship to any enthusiastic person. No experience necessary. For information phone 592-1333.

TEMPORARY CLEANING PERson for approx 1 month, heavy work, apply in person 1119 North Park St.

APARTMENT MANAGER, MAture, non-drinker preferred to look after 32-suite apartment block, gardening. 382-2290.

21 HELP WANTED GENERAL

Public Health Nursing Supervisor
for the
Community Health Service—
Nursing Services Division
Capital Regional District

SALARY: $1871-$2168 per month. Under the supervision of the Director of Nursing Services to be responsible for the day-to-day administration of a comprehensive program of public health nursing services in the Saanich area.

Typical duties will include: planning, organizing and staffing various public health programs; assigning nursing personnel to specific programs and ensuring they are conducted in accordance with established practice; providing consultation and advice to nursing staff; evaluating staff performance; maintaining clinical and administrative records and compiling and analyzing statistical data.

Applicants should possess a Bachelor of Science Degree in Nursing plus at least 4 years public health nursing experience, together with demonstrated ability in administration. Must possess a B.C. Driver's Licence.

Applications, giving details of qualifications and experience will be received by the Personnel Administrative Assistant, Capital Regional District, P.O. Drawer 1000, Victoria, B.C., V8W 2S6, no later than noon Friday, May 12, 1978.

HAIRDRESSING SCHOOL REquires qualified floor instructor, at $35 a day, phone Mr. Hinch at 386-7843, evenings 382-9397.

EXPERIENCED LADIES' WEAR clerk, personal interviews only, Gerows, For Her, Farmers Market, no phone calls please.

MATURE PERSON FOR OCcasional babysitting, Stadacona Park area. Phone 383-9041.

LICENCED HAIRDRESSER REquired for Salt Spring Island. Phone evenings after 5, 537-2356.

BAKER'S HELPER WANTED, full time night work. Reply Victoria Press Box 783.

BABYSITTER, 8 A.M. TO 3:30 p.m., Monday-Friday. North of Elk Lake, 1-year-old girl. 652-3128.

DESK CLERK FOR DOWNTOWN Motor Inn, experience helpful but not necessary. 386-2312.

WILL GIVE ROOM AND BOARD in exchange for very little gardening and odd jobs 652-3497

DRIVER DELIVERY.
CALL 479-8202

22 OFFICE HELP

ADVERTISEMENTS IN THIS CLASSIFICATION MUST COMPLY WITH THE BRITISH COLUMBIA HUMAN RIGHTS ACT

MICROFILM CLERK
is required by the British Columbia Assessment Authority. Work involves operation and maintenance of basic microfilming equipment. Applicants will have successfully completed Grade 12 including or supplemented by business or commercial courses, some general office experience and a minimum of six months microfilming experience, or an equivalent combination or education and experience. Ability to type with accuracy and reasonable speed is required.
Monthly Salary: $915.03-$1001.90
Competition No. 78-37
Closing Date: May 8, 1978
Application forms may be obtained from the various assessment offices located throughout the province. Please direct completed application forms to:
Director-Personnel
B.C. Assessment Authority
1537 Hillside Avenue
Victoria, B.C.
V8T 4Y2

Accounts Payable Position
required for May 15 an experienced accounts payable clerk familiar with one write system. Emphasis placed on accuracy with figures and typing, willing to accept other duties when required as the work load dictates. Excellent company benefits. Ideal position for self-motivated person. Salary negotiable. Reply to office manager, OK Trucking Co., P.O. Box 1324, Victoria.

SALES-CARDEX CLERK FOR congenial office-showroom. Variety of interesting duties in convenient downtown location. $800 per month, 40-hour week. 386-3163.

MEDICAL SECRETARY WITH dictaphone experience a must. Please forward qualifications, experience, age, and salary expected to Victoria Press, Box 749.

SECURITIES CLERK REQUIRED by trust company, previous experience required. Send resume to Victoria Press, Box 801.

CLERK-TYPIST WANTED IMMEdiately. Experienced in accounts receivable an asset. Interview by appointment, 382-4281.

23 SKILLED TRADES

ADVERTISEMENTS IN THIS CLASSIFICATION MUST COMPLY WITH THE BRITISH COLUMBIA HUMAN RIGHTS ACT.

BIO-MEDICAL TECHNICIAN
Bio-Medical Technician required for 960 bed acute and long term care hospital. Minimum of Grade 12 education and graduation from the two-year BCIT course, or equivalent, in Bio-Medical electronics.
The applicant should have at least four years experience working in hospitals on all bio-medical equipment, particularly in X-Ray. Experience and ability to service and maintain the latest X-Ray and Nuclear equipment is a definite requirement for this position.
Applications in writing to the Director of Personnel, Royal Jubilee Hospital, 1900 Fort Street, Victoria, B.C., V8R 1J8, to be received to May 5, 1978.

SHOP FOREMAN
Central Vancouver Island, Experienced attitude and desire to work a prerequisite. This is a challenging position, with excellent career opportunity. Contact Inland Kenworth Sales (Nanaimo) Ltd. Box 488 Nanaimo, V9R 5L5.

WANTED IMMEDIATELY, INboard outboard 2 and 4-cycle mechanic, for new shop on North Vancouver Island. Send resume, salary expected and date of availability to Box 723, Port Hardy, B.C., or telephone 112-949-7847.

ATTENTION
RNs or Graduate Nurses required for challenging position in large intermediate care facility. Apply to Victoria Press, Box 763.

FRAMING CONTRACTORS
To quote 3 houses Central Saanich. Work to start May 15th. Phone 386-1465 for details.

HIGHLY QUALIFIED BAKER wanted, able to work without supervision. Above average salary. Victoria Press Box 751.

REGISTERED NURSE FOR SUMmer camp, June, July and August. 382-3171.

24 SALES PERSONS and AGENTS

ADVERTISEMENTS IN THIS CLASSIFICATION MUST COMPLY WITH THE BRITISH COLUMBIA HUMAN RIGHTS ACT

EXPERIENCED COMMISSION salespersons required to sell quality line of kitchen cabinets. Apply at 643 David St, or phone 388-6649.

24 SALES PERSONS and AGENTS

BBTV
Block Bros.
Real Estate Career Training Produces Success
Block Bros. will train you in sound proven methods enabling you to quickly reach your desired level of success in prestige selling. A few samples are: The NEW "XEROX" in-depth "Professional Selling Skills" technique, the NEW "In-House" VIDEO T.V. Training program. Successful, prestigious sales people aren't born, they are created through planned training. Call today. Interviews by appointment only.
Shelbourne: 477-1841
Al Lee — Bob Cullum
Colwood: 478-5561 — R. Kershaw
Blanshard: 386-3231
Don Anderson — Bruce Copp
BLOCK BROS. REALTY LTD.

SEASPRAY PROPERTIES LTD./REALTORS
1911 QUADRA
386-3124
LICENCEES
REQUIRED FOR NEW OAK BAY OFFICE
SEASPRAY PROPERTIES LTD. are continuing their expansion program to the OAK BAY area. We are an active office in RESIDENTIAL AND COMMERCIAL sales with an active and successful sales team. Bonus production earnings. Medical and dental coverage. Investigate the desirability of working with SEASPRAY PROPERTIES LTD. Call:
DON TREGEAR 386-3124 or Res. 477-4691

BLOCK BROS.
CAREER OPPORTUNITIES FOR LICENCEES
WE OFFER CONTINUOUS TRAINING
We welcome you to see our NEW TV VIDEO SYSTEM. Used in training and displaying of for sale homes.
Success for you can come much faster — call today.
Interviews by appointment
SHELBOURNE — 477-1841
AL LEE — BOB CULLUM
BLANSHARD — 386-3231
D. ANDERSON — B. COPP
B. KERSHAW
COLWOOD — 478-5561
BLOCK BROS. REALTY LTD.

SEABOARD LIFE INSURANCE COMPANY
NEW LOCATION
NEW PRODUCTS
NEW OPPORTUNITIES
There will be positions open with our company for trainee life underwriters when we move into our new premises.
If you are "people oriented", sales minded and looking for a career with a growing company, come in and take our pre-employment test. It may just confirm that you have the necessary ability.
812 Cormorant St.
386-2996

REALTORS!
Looking for a larger share of your commissions? Value your independence? Working out of a small office can be more rewarding if you are a self starter. Les talk about it Call Hans Hegen, 595-2131 Res: 477-3227, H. Hegen Realty Ltd. 3142 Cedar Hill Rd.

OPENINGS FOR 2 REAL ESTATE SALESPERSONS
80—20 commission split, 2 condominium projects require sales personnel. 385-2458
Byron Price & Associates Ltd.

REAL ESTATE SALESPERSONS
Thinking of a Change?
Contact National Trust
Al McDonald 595-2121
Hillside Mall

4 PEOPLE FOR RETAIL SALES, NO EXPERIENCE NECESSARY; TRAINING GIVEN. CALL 479-8202.

WANTED — STORE MANAGER
Experienced in drapery and textiles. Aggressive and efficient. Apply To Victoria Press Box 736.

AGENTS REQUIRED EVERYwhere Vancouver Island women-men work from home excellent commissions. Write: Westway Distributors, 5433 Argyle Street, Port Alberni, B.C. Phone 723-8031.

Sunrise Realty Ltd.
Require Two Licensees
W. G. Moore 595-3341

STUDENTS AND HOUSEWIVES, earn $6-$8 per hour full or part-time selling fine quality Fuller Brush products. Call Doug Miller 384-9249 for appointment.

SALESPERSON TO SELL NEW merchandising concepts to recreational vehicle dealers on the island, send resume to W. Gold, 345 West Broadway, Vancouver, B.C.

FAST
THROUGH
CLASSIFIED
DIAL 386-2121

25 TEACHERS

ADVERTISEMENTS IN THIS CLASSIFICATION MUST COMPLY WITH THE BRITISH COLUMBIA HUMAN RIGHTS ACT

PRINCIPALSHIP
Silverthorne Elementary School
School District No. 54 (Smithers) welcomes applications for the Principalship of Silverthorne Elementary School.
Silverthorne is a large elementary school with an expected enrolment of 410 students. It is located in Houston, a town 65 kilometres east of Smithers.
Desirable qualifications:
a) Five years successful teaching experience.
b) Significant organizational and-or administrative experience.
c) Knowledge and understanding of curriculum development and instructional practices.
Please submit applications and supporting documents to:
District Superintendent of Schools,
Box 2890,
Smithers, B.C.,
V0J 2N0.
Applications will be received until May 19, 1978.

SCHOOL DISTRICT No. 66 LAKE COWICHAN
School District No. 66 requires a qualified Band Master for September, 1978, for Grades 9-12, who is able to teach Grades 6-8 Social Studies. Interested? Send applications complete with supporting documents and extra curriculum sports capability to R. W. Huestis, District Superintendent, Box 10, Lake Cowichan, B.C., before May 5, 1978.

26 PART TIME or TEMPORARY HELP

ADVERTISEMENTS IN THIS CLASSIFICATION MUST COMPLY WITH THE BRITISH COLUMBIA HUMAN RIGHTS ACT

PART-TIME BABYSITTER, FOR 2-yr-old boy, Rockland-Fairfield area. Phone 595-4930.

HAIRDRESSER WANTED, PART-time Hawaiian Village, 479-6522.

30 SITUATIONS WANTED

STENOGRAPHER (FORTIES) would like to start second career after several years full-time homemaking. Office position part-time or casual. Have typing, dictaphone and general office experience of several years previous to homemaking. Do not have bookkeeping experience. Convenient to new Foul Bay Professional Centre at Fort and Foul Bay. 598-4248.

IS THERE ANYONE IN THE VICtoria, Colwood, Langford areas who is willing to give a strong, healty 15-year-old boy an apprenticeship in any honest trade or occupation he could eventually make his living at. Small remuneration would be appreciated. 478-9866 after 5 p.m. please.

PERCOLATION TESTING, DISposal field design. House plans. Site plans, Subdivision layout and planning. Construction and topographical survey. I will locate your lot corners and boundaries. Freelance technical engineering services. 477-9910.

ARGUS SURVEYS
Experienced survey technicians available to locate lot corners; draft site plans, mortgage certificates; topographic plans, construction layout. Phone 479-9513.

GARDENING, PAINTING AND decorating. Certificate of qualifications. 30 years experience. Pensioners reduced rates. Phone 592-7105, before 10 a.m. or after 5 p.m.

HAPPINESS IS THE OLD CANAdian. Handyman, cleanups, cartage from $6. Household and garden maintenance, complete tree service. 592-0129, 598-2636.

DOMESTIC WORK, EXPERIenced couple, live in, California. References. Reply Victoria Press Box 787.

WILL BABYSIT MY HOME, 8 a.m.-5 p.m. Monday-Friday, Bay Fernwood area. Call 382-7577 after 5 p.m.

EXPERIENCED TRUCK driver, requires work, class 1, with air brakes. Will do other related work. 388-7925.

PAINTER, SEMI-RETIRED, clean tradesman and equipped 477-2555.

HOUSECLEANING DONE WHILE you work. Minimum 4 hours. Phone 595-1550.

PRE-SCHOOL PROGRAM. MY home. Full or part time care. May-June. Gordon Head. 477-8831.

NEED SOME HAULING OR cleanup done? Reasonabe. Call anytime. 385-7965.

HOUSEWORK WANTED, 4 hours per day. Once a week. 384-1731.

YOUNG, STRONG WOMAN wants work on farm or related areas. Experienced. 383-3573.

EXCELLENT TYPIST WILL DO any kind of typing in my home. Plese call 382-0914, after 5 p.m.

MATURE LADY REQUESTS A homemakers position, 5 day week, $4 hour. 386-8007.

18-YEAR-OLD GIRL REQUIRES babysitting position in James Bay. 592-7831, 386-8007.

CLEANING LADY WANTS PART-time work. Tues., and Thurs. only. 383-3021, 5-9 p.m.

CLEANING LADY NEEDS work, telephone 386-1710 evenings.

32 TRADE SCHOOLS

SPROTT-SHAW College of Business
Effective, economical training for the job skills you need.
Secretarial
Clerical
Accounting
1012 Douglas Street 384-8121

33 BANDS, MUSICIANS and ORCHESTRAS

GUITARIST OR PIANO PLAYER to work with female vocalist. Wish to obtain engagements such as lounge work. Phone if serious. 383-1320.

EXPERIENCED VERSATILE drummer seeks position in working weekend band. Lead vocals. 384-3188.

BASS PLAYER WITH VOCALS seeks working band, can play any style. Rod, 386-1035.

34 PRE-RECORDED MUSIC

CANDU ENTERTAINMENT SERVICES
384-8521

SPINKY'S MOBILE DISCO LTD.
656-1652.

HUD SOUND LTD.
721-3431

DENNY'S CANNED MUSIC CO.
Established 1964. 656-3585

ROADRUNNERS CANNED MUSIC for all occasions. 652-1209.

WAYNE'S MUSIC
479-4835

CANNED MUZAK
383-8168

36 BUSINESS SERVICES and DIRECTORY

Accounting Service

KILBRAY SECRETARIAL AND bookkeeping Service. 385-3811.

Classified — Victoria's Largest Proven Market Place — Where Your Articles Sell Fastest! Cost Less to Sell — 386-2121

36 BUSINESS SERVICES and DIRECTORY

Accounting Service

BOOKKEEPING / OFFICE MANagement, part-time, for small business, your place or mine. Accurate, reliable, references. 382-8307.

PROFESSIONAL ACCOUNTANT and bookkeeper, semi-retired part-time. References. 382-0785.

Appliance Repairs

JIM'S APPLIANCE SERVICE Washer, dryers, fridges, stoves, and dishwashers. 388-5363 day or evening.

JAMES BAY APPLIANCE FOR heavy duty repairs. 383-4762.

Appraisals

REAL ESTATE APPRAISALS for taxation — Estates — Expropriation — Sale. K.M. Porter, F.R.I.(B.C.), 384-8075 pager 307. Knowles Realty Ltd. 384-8101.

P. G. JACKSON LTD.
Real Estate Appraisals
535-1070 Douglas 388-9102

Auto Glass

BOSSOM GLASS CO. LTD.
3347 OAK ST. 382-3031
FOR ALL YOUR GLASS NEEDS

ADVANCE AUTO GLASS
No. 2-731 Pembroke St., 386-2334.
Complete installation and repair.

Bricklayers

BRICK, STONE AND BLOCK, quality work at reasonable prices. 385-8001.

BRICKLAYERS, STONE WORK, screen block, walls, sidewalks, driveways, chimneys. 384-4683.

Cabinet Making

KITCHEN CABINETS, BATHroom vanities and counter tops, all custom built or refacing the old cabinets with new modern designs with low prices. For free estimates call 479-7245.

5 YEARS FINE-QUALITY CUStom woodworking, residential projects and store fixtures. 656-7032.

CUSTOM CABINETS Refacing old ones, new cabinets, vanities. 388-6814.

Carpenters

I AM AN EXPERIENCED PROfessional builder, forty years experience. I will build your house, contract or labour. I will build your kitchen cupboards, vanitie or furniture, also stairwells or dormers. I have good tools and equipment and know how to use them. My tools and labour $10.00 per hour. 652-3512.

I AM A CARPENTER WHO HAS returned to college. Presently I am doing small to large size jobs. Recently, some of my work was featured in "Western Living" Magazine. Call me for an estimate at 477-6542. Ask for Joe.

HOUSE DOCTOR — LET'S PUT your ideas into reality. We build to fit your budget with proof of top-quality workmanship. Free house calls, 383-4929.

WARMAC CONST. Don't buy before giving us a try. In home renovations our specialty. For free estimates, 388-5240, anytime.

EXPERIENCED CARPENTER for hire on renovations, additions, sundecks, stairs, driveways, etc. Free estimates. Reasonable. 382-5725 anytime.

TUDOR RENOVATIONS Olde English a speciality, pubs, hand-made recessed panelling, bars, and cabinets. Call Art, 652-1266.

NEW CONSTRUCTION, RENOVAtions, additions. Work guaranteed. It's the personal touch that counts. For free estimates phone 477-5654.

GARDEN CITY WOODWORKing. Kitchen remodelling, alterations. House finishing — counter tops. George Coulfas, 479-4730.

ROY OVERTON CONTRACTING, specializing in sundecks, additions and carports. For a prompt estimate call 384-5505.

VERSATILE HOME MAINtainer, carpentry, renovations, cabinets, painting, papering, quality work. Adam, 385-3090.

LOW SPRING RATES, RENOVAtions, siding, decks, additions and framing, quality work. 656-2164, 656-3460, 382-0512.

REPAIRS, REC ROOMS, DRYwalling, arborite counter tops, panelling, etc. Reasonble rates. 477-2898.

PERMA CONSTRUCTION
"We build on our Reputation"
Alterations — New Construction
FREE ESTIMATES, 384-2323

SUNDECKS Built and repaired, small renovations, guaranteed workmanship, free estimates. 478-5460.

CARPENTER, DRYWALL, FREE estimates, 592-0125 if no answer phone 387-5231, ask for Lorrie.

FRAMING, FINISHING RENOVAtions, all types of concrete work 477-8431. Ed Boylan Construction.

SUNDECKS Reasonable, free estimates, 479-5097.

EXTENSIVE, EXPERIENCED all phases carpentry. Prompt. No overhead. Ron 384-6395.

NEW CONSTRUCTION, RENOVAtions and repairs, At reasonable rates. 477-8558.

Carpets and Linoleum

EDGAR and MINER
850 HILLSIDE
388-6208
CARPETS, LINO, FLOOR TILE
Commercial and Residential
EXPERTS
"A PROFESSIONAL APPROACH WITH GUARANTEED SERVICE"

CARPETS AND LINO INstalled; reasonable rates; free estimates. Phone 384-1656.

INSTALLATION $1.50 SQUARE yard. Carpet, lino., tile. 478-6676.

Carpet Cleaning

HOURIGAN'S
CARPETS AND LINOS LTD.
FLOOR COVERING SPECIALISTS
715 PANDORA AVE. 386-2401

SPRING UP YOUR CARPET We will shampoo your three-room group for only $39.95. This is not steam cleaning, satisfaction guaranteed. Davi Enterprises. 479-6372.

STEAM CLEANING CARPETS 8 cents sq. ft., minimum $15. Chesterfield and chair, $40. 595-3585.

RON'S CARPET CLEANING 9c a square foot. 384-6110.

Cement Contractors

RETAINING WALLS, DRIVEways, sidewalks, patios, basements, etc. Also stonework. Free estimates. 479-7548.

BASEMENTS, RETAINING walls, sidewalks, patio, work guaranteed. Francis Brothers. 384-2597.

SPECIALIZE IN BASEMENTS, carport, sidewalks, patios. Free estimates. 388-4806.

Cleanup Services

CLEAN UPS And hauling, any type, prompt service and reasonable rates, 592-6872, 474-2409 or 598-1853.

TIDY MAN General cleanup, basements, attics, yards, etc. Prompt and reasonable. 383-9450. Anytime.

NO CHARGE AND UP Two young responsible men have large truck. Basement, attics, composts, etc. Very reasonable. Bob's, 386-2451 anytime

CLEANUPS AND HAULING, junk, furniture, composts, garages, yards, basements. Free estimates. Eugene, 383-3528.

REASONABLE CLEAN-UP. Yards, basements, etc., also hauling; free estimates. 479-5823 656-5671.

CLEANUP, BASEMENT, garage, attic, compost box, hauling junk, also, grass cutting, free estimates, ask for Marcel, 385-7437.

CLEANUPS, NO CHARGE AND up. Basements, attic, yards, compost, junk hauling. 658-5406.

CLEANUP MAN AND EMPTY truck looking for work, reasonable. 385-7965.

MAN WITH PICKUP, SMALL cleanups, anytime. Kelly, 388-6049.

3-WAY CLEAN UP 383-1866

36 BUSINESS SERVICES and DIRECTORY

Contractors

CLARK'S CONSTRUCTION Residential and commercial framing — custom homes, renovations and additions, all types of concrete work. Free estimates. New concrete Strip-easy Forms for rent, 479-5020.

WHEATON
CONSTRUCTION LTD.
General Contractors
Building Consultants
385-5702

QUALITY FINISHING AND framing, additions, reasonable price, free estimates, Call D and G Construction, 656-2646, ask for Gabe.

T. & C. BUILDERS LTD.
Framing
385-5293 385-8587

SEA WATERS CONSTRUCTION. Commercial finishing, cabinets new construction, renovations, floating boat sheds. 474-2601.

SITE CONSTRUCTION Framing, renovations, additions, sundecks, free estimates. 382-1585, 474-1660.

VENICE REMODELLING Restoration a specialty, free estimates 474-2690, 478-8437.

LOW SPRING RATES, FRAMING and siding, fast quality work. 656-2164, 656-3460.

FARMER CONSTRUCTION
Design — Renovations
388-5121

FRAMING CONTRACTOR WITH own plywood forms for apartment and houses, 478-8725.

Drain Service

EXPERIENCED DRAIN TILING, reasonable rates. 652-5781.

Draperies

HOURIGAN'S
Floor Covering Specialists
CUSTOM DRAPERIES
—Bedspreads—
PROMPT IN-HOME SERVICE
715 PANDORA AVE. 386-2401

Pacific Draperies
CUSTOM MADE DRAPERIES
Commercial and Residential
Specialists
650 Hillside 388-4613

Dressmaking

PROFESSIONAL DRESSMAKING, custom fit, imported fabrics available, specializing in bridal and formal wear, 384-4711.

ALTERATIONS, MEN'S AND WOmen's clothing, 20 years experience, phone 382-2805.

Drywall

HOLLANDIA DRYWALL Complete High Quality drywall service, 20 years' experience. Low prices. Please phone 479-7641.

"SPRAYMAN" Specializing in all types of texture ceilings and walls, satisfaction guaranteed. 652-3601.

DRYWALL-CARPENTER, FREE estimates. 592-0125 if no answer phone 387-5231 ask for Lorrie.

TAPING, TEXTURING, BOARDing and repairs 595-7411.

Electrical Contractors

DO YOU HAVE SMALL ELECtrical wiring jobs? No one is interested? Please call evenings, 652-5809.

OLDER HOMES REWIRED — NO down payment. We finance at bank rates with approved credit. EDDY'S ELECTRIC — 385-7666.

LICENSED ELECTRICIAN WILL do new wiring, rewiring, stove repair, 479-9765.

ELECTRICIAN, FREE ESTimates. Call Bernie, 386-1094.

J. P. ELECTRIC, WIRING AND rewiring, 474-2744.

LICENSED CONTRACTOR WILL do any job, big or small. 656-5294.

NEW WIRING, REWIRING, electric heat. 477-5096.

Excavating

EXCAVATING, LAND CLEARing, road building, demolition, sand and gravel equipment rentals, 24-hour service. Radio controlled.
O.K. Trucking Co. Ltd.
Bus. Office, 2840 Nanaimo, 386-3414
Dispatcher, 2720 Turner, 382-6136.

BARNES CONSTRUCTION SERvices Ltd. Loaders and hoes on tracks or tires. Excavating and trucking, road building, sewer and drains. 479-2595.

PHIL'S BOBCAT SERVICE Sewers, storm drains, backfilling, grading, hourly — daily and contract rates. Phone 384-8075, pager 475. Res. 383-4587.

BISSENDEN EXCAVATING. 580 Case backhoe with extendahoe. Guaranteed satisfaction. Resonable. 598-4490.

LAND CLEARING, EXCAVATION cleanup, reasonable rates. Phone for estimate 477-1380.

JUAN DE FUCA (BOBCAT) SERvices. Landscaping, backfilling, etc. 388-5464. Pager 623.

ROBERTSONS EXCAVATING — 450 Case, land clearing, bulldozing and backhoe. 595-8530.

McCREEDY BACKHOE — BULLdozing. Septic fields, hauling. Good rates. 479-3065.

Fencing

ISLAND CHAIN LINK
FENCING LTD.
Fencing in wire or wood
Small jobs a speciality
477-0332

ALL TYPES OF FENCING AND repairs, free estimates. Workmanship guaranteed. 721-3759, Gordon Head, anytime.

FENCES BUILT OR REPAIRED, any style, free estimates, 382-2732, 478-1050.

LAWNED ARTS, COMPOETE DEsign fencing and trellises, free estimates. 382-1585, 474-1660.

QUALITY FENCE CONSTRUCtion at reasonable rate, free estimates, call 478 0158.

FENCES BUILT, FIXED, PAINTed. Free estimates. Call 652-4168.

VANISLE CHAIN LINK FENCING 386-1641.

Flooring and Sanding

M & M FLOOR
COMPLETE FLOOR CENTRE
Hardwood, Carpets and Linos
532 William St., 384-0343
Nights: Al 386-3078—Mike 652-4308

Furniture Refinishing

WILFRED GENEST, REPAIR and refinish all types of furniture, 32 years of experience. 595-1054.

Gardening

EXPERIENCED LANDSCAPE-gardener for all your gardening needs, hard-working dependable. 382-1663, 477-3177.

LAWN CARE, CUTTING, CONDItioning. Free estimates. Reasonable monthly rates. Tyrrell's Lawn Service, 652-2087.

COOPER TRACTOR SERVICE Ltd., rotovating, levelling, grass or brush mowing, lot clean-up. 478-3143 or 477-5167.

RELIABLE FATHER AND SON Services. Garden, rototilling and lawn care. Quality workmanship Phone 479-0075 anytime.

LAWNMOWING SPECIALIST. Good service and equipment. Reasonable, Competitive. Free estimates. 595-4208.

ROTOTILLING AND LAWNMAINtenance, small garden tractor; free estimates. Please call Al, 479-3679, between 9 a.m.-8 p.m.

ROTOTILLING, CLEAN - UPS, lawns mowed, chain saw, moving, free estimates. Call 385-5620.

6 HORSE ROTOTILLER FOR rent, $10, day, $5. minimum. 479-8739.

POWER RAKING, AERATING, mowing, cleanup, estimates, 479-4067, after 6 p.m.

RAMSAY'S POWERFUL 15 Horsepower rototiller, big-small gardens, 598-6541.

MAN WILL DO GARDENING and yard clean-up. Reasonable rates. 385-9029 after 4 p.m.

GARDENING
hilda beastall

Fragrance All Year Round

Plants much in favor with today's gardeners can be found in a group known as sub-shrubs. This simply means that the stems are woody (like regular shrubs) but the plants remain small in stature.

Sub shrubs have a place in container planting for balconies, patios and indeed for the many artificial levels of gardens now so favored.

In ground level gardening the plants mentioned here are as desirable, beautiful and fragrant as to past generations of gardeners. Our need for fragrant plants is increased by noticeable odors from diesel engines, oil furnaces and laundry detergents, while our ancestors were dealing with more primitive odors when they strewed the same fragrant herbs in their homes and in places of public gatherings.

A shrub easily kept low in stature is Southernwood, with thread-like green leaves. Southernwood is an old name for Artemisia abrotanum, though we discover that the word "abrotanum" itself was the original Latin name for the plant, a native to the Mediterranean region.

Loving the sun, and needing only a gravelly soil, Southernwood is a sub shrub if stems are cut back to live buds in early April. The shrub is evergreen, remaining attractive and fragrant all winter especially in a position sheltered from northeast wind.

Lavender is perhaps best known, at least by name, of my group of four sub shrubs. Hidcote Purple and Munstead Dwarf are two varieties easily maintained at 12 to 18 inches respectively, though I have had no problem in retaining low compact growth on taller kinds. A light clipping in early April and another after the flower stems are gathered in late July keeps the plants dense to prevent frost damage yet also productive of flower spikes.

Rosemary has a delightful odor, or perfume, when the laces are crushed but only gives its scent freely on the air in hot dry summers. The leaves gathered and dried impart their slightly nutmeg flavor to savory dishes.

As an ornamental sub shrub for container growing, Rosemary is as easy as Lavender. Liking a similar well drained soil and a sunny position, the common Rosmarinus officinalis can be kept to an 18-inch height if that is wanted. Shorten the shoots immediately the pretty little mauve flowers are finished. This is towards the end of May.

As with Southernwood and Lavender, Rosemary is native along the shores of the Mediterranean. Its lovely botanical name of Ros-marinus is like music — it means Spray-of-the-Sea.

The fourth suggestion for a container grown sub shrub with fragrance is Santolina, a name believed to refer to its sacred, or medicinal, qualities.

This is a silver leaved shrubby plant, with finely cut foliage remaining as a gleam of silver all winter. Kept to about 15 inch height by two clippings each year, early April and early August, Santolina incana (referring to its hairy foliage) is lovely in appearance and useful as a moth repellant in the house.

In fact the clippings of all these herbal shrubs should be put into fine net bags to hang or lay among pure wool clothing each spring. Their fragrance is pleasing and no hazard to have in the home among clothing or beneath wool rugs.

When ornamental shrubs are as adaptable as these for container growing they are worth using for sunny balconies, sundecks and patios.

36 BUSINESS SERVICES and DIRECTORY

Gardening

385-8198
ANYTIME
4 BROS. MAINTENANCE
ROTOVATING, YARD CLEAN UPS, HAULING, POWER RAKING, AERATING, GRASS CUTTING, NEW LAWN PREPARATIONS.

REGULAR LAWN SERVICE Equipment to do any size lawn or garden, no job too small.
FREE ESTIMATES
Quick dependable service at reasonable rates.

HARVEY'S LANDSCAPING
EXPERIENCED CHINESE LANDSCAPER, ROTOVATING, DESIGNING, NEW LAWNS, POWER RAKING, AERATING, ALL PHASES, FONG.
479-7078 384-8621

CONTRACT ON GARDEN OR lawn maintenance, cleanups, power raking, rototilling, commercial or residential gardening. Scandinavian workmanship. Serving Greater Victoria. Call E. Jacobsen's Garden Maintenance, 479-6422.

DUTCH LANDSCAPERS New lawns, power raking. Government Certified spraying, cleanups, low maintenance gardens, planting, designing, rockeries. Free estimates. 478-1023.

RAMSEY'S LARGEST MOST powerful walk behind tiller enters 32" gate, no job too large or too small, average garden $15. 598-6541.

ROTOVATING, GET YOUR GARden ready for spring, 478-8275.

Glass and Glazing

WINDOWS Change wood to aluminum, single to thermo with Ever-brite. Phone 384-1423, 658-8817 evenings.

Handymen

U VIC STUDENT WANTING SUMmer work will do any odd jobs, paint, cut grass, have lawnmower, small truck, reasonable rates, Mike 592-3587

JOHN, THE HANDYMAN
Journeyman Electrician, plus Jack of-All Trades.
595-4842

HANDYMAN — RESTORATION A specialty. Free estimates. 595-0931

Hauling

CLEAN-UPS AND HAULING. Gravel, sand, topsoil, Eugene, 383-3528.

Home Improvements

SOMERSBY
Manufacturers of wooden windows, thermo or single glazed. Repairs to anything in wood. Finished lumber and mouldings.
Cr Hillside and Bridge 388-6645

HANLEY ENTERPRISES CEramics, roofing, stucco, kitchen cabinets, interior-exterior painting. Call for free estimates, 385-8305, 474-1660.

REMODELLING SPECIALISTS. Room additions, rumpus rooms, sundecks, fences, entries, mobile home additions, free estimates. Phone 477-7382 anytime.

Janitor Service

SPRING CLEANING SPECIALS. Professional, Residential Cleaning. Dogwood Cleaning Ltd., 388-6612.

Landscaping

BARKER
LANDSCAPING LTD.
Dedicated to keeping the Garden City beautiful. May we help you do your part? Professional attention to any landscape-garden needs. Competitive estimates. 595-8323.

PORTUGESE LANDSCAPING stonework, rock walls, fireplaces and landscaping. Free estimates. Reasonable prices. 595-5439.

SAANICH LANDSCAPING Lawns, driveways, patios, stone work, fireplaces. Complete landscaping at lowest prices. 479-6490.

SCOTIA LANDSCAPING. STONE walls $2.75 sq. ft. Facing $3.75 (you supply rocks $2.50). 385-4874.

Lawnmower Service

LAWNMOWER REPAIRS Fast quality service, low rates. 595-4403.

Masonry

TOP QUALITY MASONRY AT reasonable rates. Fireplaces, chimneys, bricks, block and stonework. Guaranteed. Phone Armando's Masonry, 595-7327.

PORTUGESE MAN WITH 10 years experience. Quality work in landscaping, stone work and brick work. For free estimates call Vic Paulo 477-2831.

FIREPLACE FACINGS, ANY type of Stonework. Top quality, reasonable. Phone John 477-1727

MY SPECIALTY IS FIREplaces, over 20 years experience. 479-5075.

BRAGA STONE AND MASONRY Work. Free estimates. 383-9587.

Moving and Storage

VICTORIA CITY MOVERS. Phone day or night, confirmed price or reasonable rates. Dependable and courteous. Free estimates, no obligation. Call 382-1585 or 474-1660.

FREE ESTIMATES ON THE total cost of moving. Your home — apartment — piano. Leave message at Distacom 388-6275 pagr 764 Jim.

ECONO MOVERS. PROPER equipment and care, 22' van and 2 men, $17.50 per hour, because of our price, reserve now. 595-7874.

"G & G MOVERS Furniture and cartage, experienced and fully insured. 385-6221, eves, 382-4862.

FLASHBACK CARTAGE, HOUSEhold and apartment moving. $18 per hour. 385-1733, 388-6275, pager 607.

WHY PAY BIG PRICES? EXPErienced, reliable, reasonable. Pensioner rates. 382-5625.

36 BUSINESS SERVICES and DIRECTORY

Moving and Storage

FRANK'S DELIVERY Move and pickup delivery service. $10 an hour, 1 man, $15.50, 2 men, 382-5275.

MOVING AND DELIVERIES, APpliances, furniture, households. Eugene, 383-3528.

LOCKERS AND STORAGE areas $10 per month and up. 824 Johnson St. 388-5714.

Painters and Decorators

ISLAND
DECORATORS
Painters Paperhangers
Spray Painters
Plaster Repairs
Gyproc Filling
383-9059 Eves. 595-7103

CLARK AND PATTISON
PAINTING CONTRACTORS LTD.
Specializing in sand blasting, spray painting, wall coverings and special coatings.
"We Cover The Island"
Victoria 384-8831 384-0443
Nanaimo 754-9321
Courtenay 336-2296

TWO UNIVERSITY STUDENTS, 3 summers of experience. Painting house exteriors-interiors. (Gutters, trim, plaster and wood, etc.) We prepare, paint and clean up thoroughly. See some of the work we've done. Free estimates. 658-5749.

BROTHERS PAINTING AND DECORATING Free appraisals, cost consultant. All types of painting. All types of repairs. Commercial, farm, residential. Lowest rates. Terms. Work guaranteed. 383-8112.

TWO UNIVERSITY STUDENTS with extensive painting experience in all phases of interior and exterior decoration. Competitive rates. Free estimates. Phone anytime. 592-1551, 383-2425.

UNIVERSITY STUDENT DOES interior-exterior house painting, satisfaction guaranteed, for free estimates call 595-5382. And ask for Duncan.

EXPERIENCED ENGLISH DECOrator, brush and spray painting, general repairs, reasonable rates, free estimates. Phone Michael, 598-6613.

ARCTIC PAINTING AND DEcorating, paper hanging, plaster repairs, spray painting, residential, commercial, free estimates. 477-7614.

W. E. FERRIDAY PAINTING, INterior and exterior by experienced tradesman, no job too small. Reasonable rates. Days 384-1513, evenings 477-2843.

EXTERIOR AND INTERIOR painting. Reasonable rates. Free estimates. Call after 5 p.m. 383-9153.

BMB PAINTING AND ROOFING Ltd. Residential and commercial, paper hanging, free estimates, reasonable rates. 642-4522.

EXP. ENGLISH PAINTER
Int. and Ext., 36 yrs. exp.
Paperhanging, Minor Repairs
Free Estimates. Anytime 478-1810

PAINTING AND DECORATING, reasonable rates, satisfaction guaranteed. Terms. 595-4905, 479-2473.

PAINTER AND DECORATOR, 16 years experience, guaranteed job, free estimates, 598-8240.

TWO HIGHLY QUALIFIED painters need work, interior and exterior. Free estimates. 382-8048.

RELIABLE PAINTING AND general repairs. Guaranteed work. Free estimates, 383-4757.

Interior, Exterior and Spraying. 384-4017, 479-0817

IMMEDIATE SERVICE Interior, exterior, quality painting and papering. Free estimates. Low rates. 383-7879.

PAINTING AND WALLPAPERing, 25 years experience, interior and exterior, clean and reliable, local references. 721-3805.

EXPERIENCED PAINTERS will do interior or exterior, reasonable rates. Satisfaction guaranteed. Phone 598-7104 mornings.

ARE YOU LOOKING FOR AN inexpensive experienced Painter? If so then call me for an estimate, Luis 384-6104.

DOWSON PAINTING CONTRACTOR. RESIDENTIAL COMMERCIAL: WORK GUARANTEED. Free estimates. 385-6042.

PAINTING Renovations. Decorating Call P and S for a free estimate. 595-4972.

UVIC STUDENT 3 years painting and decorating experience. 384-0127 after 5 p.m.

INTERIOR EXTERIOR 10 years experience, very reasonable Call Alexander 388-6585.

FULLY QUALIFIED, EXPERIenced painter, free estimates, reasonable rates. 592-9519.

PAINTING, INSIDE AND OUT. General repairs, reasonable. Free estimates. 479-4446.

SEMI-RETIRED, QUALITY work, Albert Roberts, 388-5651.

EXPERT PAINTING REASONable rates, free estimates. 477-0876.

Plasterers

FRIEDRICH PLASTERING AND stucco. Patching specialists, older home "renewal", 656-2064.

COLEMAN PLASTERING Lath, plaster and stucco. 478-9976.

STUCCO AND PLASTER PATCHing. 30 years experience, 477-1681.

PLASTER, STUCCO, REPAIRS reasonable. 479-4779.

Plumbing and Heating

AQUARIAN PLUMBING AND HEATING Richard Bates, licensed plumber, new installations, alterations, repair. I guarantee my workmanship. 479-1212.

ANY TYPE OF PLUMBING reasonable rates, reliable plumber. 24-hour service. 477-5742.

36 BUSINESS SERVICES and DIRECTORY

Painters and Decorators

DAVID'S PLUMBING Emergency Service, hot water tanks, plumbing repairs, sewer cleanin, 386-8881.

JIM McGREGOR
New Phone Number
385-9239

RELIABLE PLUMBING AT THE right price. Residential or Commercial. Kevin Laurie. 477-8831.

PLUMBING Qualified plumber, fast and reasonable; references. 478-1841.

PLUMBING DONE, LARGE OR small contract or hourly; reliable. 652-9927.

Printers

500 BUSINESS CARDS PRINTED from handset type, choices coloured stock, $23.97 includes taxes, Popular Press, Shawnigan Lake, 743-5867.

Roofing and Siding

ROOFING SHAKES, SHINGLES AND DUroid, probably lowest prices on Island. Phone 384-5956 after 4 p.m. fro appointment.

McTAGGART ROOFING — Cedar shakes, shingles, asphalt shingles, reroofing. Free estimates. 388-4413.

PRO ROOFING, ASPHALT, cedar, new and reroof, gutter repairs Call for free estimates, 385-8305, 474-1660.

CENTRAL SHEET METAL LTD. tar and gravel roofing, reroofing and repairs, all types, call 478-1814.

REROOFING AND REPAIRS, low cost, free estimates, 383-4757. Guaranteed work.

HESLOP BROTHERS ROOFING, reroofing experts, reliable and reasonable. 479-3274.

PARKER JOHNSTON LTD.
1855 BLANSHARD. 382-9181
"Roofing Victoria Since 1935"

Sewers

SEWER CONNECTIONS and septic fields. Free estimates. Call McFran Excavating. 478-8586.

Steam Cleaning

RESTAURANTS, CARS, RESIdential, commercial, industrial. For free estimates call 385-8879 or 384-4042.

Sundecks

Duradek
Permanent Sundecks
478-0641

Vinyl sundeck floor covering for old or new decks. Free estimates.

QUALITY SUNDECKS AND weather proofing, call 478-0158.

Tailors

OAK BAY TAILORS
Tailoring, alterations ladies and men Quality leather alterations.
1826 Oak Bay Ave. 598-4131

SORENSEN'S TAILOR AND DEsigner, specialist in ladies suits and coats. Men and Ladies alterations, 2228 Oak Bay Ave. 595-2115.

SUPERIOR VALET SERVICE Alterations, repairs, pressing while U wait. 616 Admirals, 383-3211.

CURT'S CUSTOM TAILORING Expert alterations, and repairs, 1122 Blanshard, 388-6724.

BRITISH CUSTOM TAILORS
1311 BLANSHARD 383-2632

Tree Service

TREES
SURGERY — REMOVAL
TOPPING
AT AFFORDABLE PRICES!!
Fully insured CALL 388-6115
BIG WIND TREE SERVICE

MT. VIEW TREE SERVICE
"Everything in Trees"
Fully insured. 479-3873 (24 hr.)

SPRING SPECIAL ANYTHING TO do with trees, Cardinal Tree Service, 642-5451 or 479-1905.

CUSTOM FALLING AND TOPping. Fully insured. 385-7013 anytime.

FRUIT TREES SPRAYED, LIMBing, ornamentals and hedges trimmed, 383-8363.

TREE WORK, ANY AREA, rates negotiable. 383-4435 anytime.

Upholstery

ACE UPHOLSTERY
477-0455
Quality workmanship. European craftsman. Free estimate.

FURNITURE UPHOLSTERED and repaired, workmanship guaranteed, reasonable rates, free estimates. 388-5936, evenings 386-8670.

38 TRAVEL

MAUI
HOME AWAY FROM HOME
1- and 2-bedroom Units Available Now. Fully furnished, Off season rates, April 15-Dec. 15. Cars available for rent with or without units. For further details phone
Iolani Holdings Ltd. 382-6042

MAUI
Deluxe 2-bedroom fully furnished condominiums located on a safe sandy beach. Available June 1 to 30; also August and September. OK Trucking Co. Ltd., 386-3414.

MINI HOLIDAYS
To Reno or Las Vegas
2, 3 or 4 Nights from Victoria
WHITTOMES TRAVEL
1111 BLANSHARD ST. 388-4271

KAUAI WATERFRONT CONdominium, Stationwagon. Off season May-October, December 1-15 available. 478-9845.

38 TRAVEL

GOING TO MAUI?
Kaanapali Beach
DON'T DELAY
Condominiums on beautiful white sand beach with all the comforts of home. Plenty of recreation. $37.50 per day. U.S. funds. Special rates for summer months. Call 479-7117 before 5 p.m. or 382-7642 after 5 p.m. and weekends. Ask for Percy or leave message.

MAN 25 SEEKS SELF-RELIANT and physically fit companion for 10 speed cycling tour through Yugoslavia to Greece. Leaving Canada late May returning July. Would prefer female, but all interested please write or wire (include phone number) to Rod McCallum, Mould Bay, N.W.T.

MAUI — LOW PRICES FOR SUMmer and fall, 1 bedroom condominium, excellent view, pool and beach, 478-8007.

WAIKIKI — 1 BEDROOM CONdominium, fantastic view of ocean. Call after 3, 592-4659.

WAIKIKI
1-bedroom condo, phone 388-6474

39 PERSONALS

ATTENTION ALL SQUARE dancers past and present; we are celebrating the 25th Anniversary of our Spring Jamboree on May 6, 1978. A reunion tea will be held from 1-4 p.m. at the Royal Oak Women's Institute Hall, West Saanich Road, the evening dance Harbour View School, Head Street, Grand March starting at 7:45 p.m. Everyone welcome. Non-active dancers please come and renew old acquaintances.

EDMONTON BUSINESSMAN IN Victoria twice a month would like to meet young lady for dinner, dancing and fun. Please submit recent photograph. All correspondence treated with utmost confidentiality. Victoria Press, Box 779.

SINGLE GENT, FORTY-FIVE, 5'6", financially independent, new home, car and small business, non-drinker or smoker wishes to share good things of life with refined lady. Replies confidential. Victoria Press Box 793.

BARRY GORDON SACERTY, last known address, Nanaimo or Victoria, B.C., or anyone knowing his whereabouts, please contact Victoria Press, Box 780, on a matter of urgent, personal concern.

E.S.T. Transportation needed to Seattle for May E.S.T. training. Will share expenses. Victoria Press, Box 802.

"GHOST WRITER" Would anyone be interested in being a ghost writer for a story I have outlined? 388-7934 after 5.

GENTLEMAN WISHES LADY companion, mid 40's, early 50's, likes dancing, outings. Victoria Press Box 789.

WHO CARES IF YOU ARE pregnant? Birthright does. Phone 384-1431.

FRIENDLY WOMAN, EARLY 50's, seeking companionship, likes biking. Victoria Press Box 786.

PEOPLE LISTENING BUT NO one hearing? We do. NEED crisis Line — 386-6323.

INTERNATIONAL ASSOCIATION Cancer victims and friends to comfort and inform. 656-6270.

40 BUSINESS PERSONALS

DESPERATELY NEED HELP, to send a B.C. champion junior volleyball team to Montreal to represent Victoria and B.C. in the Canadian Championships. Donations of money or saleable items, would be greatly appreciated. For more information phone 385-8245.

BRISTOL TOWN UNI-SEX HAIR Fashions, downtown and Gorge centre for your convenience now open late Thursday and Friday nights until 9 p.m. Please call Gorge Centre 384-1244, downtown 383-0433.

PHOTO RESTORATION Old photos restored and enlarged. Print and negative retouching — contact Chriss Evans, at Precise Colour Processors, 747 Discovery Street, Victoria, B.C., phone 385-5512.

VICTORIA DATING CLUB Are you single, separated or divorced, and would like to meet sincere selective members, all ages. Free instant photo service. By appointment only. Private interview. Phone 598-2029 or 383-5311.

COLOUR PRINT SPECIAL May only — 2-8x10 colour prints from your favourite negative, $4.76. Add $2 for slides. Precise Colour Processors, 747 Discovery Street, Victoria, B.C., 385-5512.

BRITISH PSYCHIC LES DUKES will be available for private readings for approximately one week commencing April 27th. For appointment please call Mrs. Dukes at 384-8773.

BUYING A HOUSE OR BUSIness? Starting a new business? Having a dispute with your builder or associate? Phone 384-0223 for expert help and 40 years experience. Low fees.

LAMINATING One page or 1000 sq. ft. Most jobs brought in by noon out by 4 p.m. ROLEX PLASTIC LAMINATING, 624 Broughton, 382-4455.

ATHLETIC ORGANIZATION striving for international excellence seeks sponsors. All contributions are tax deductable. Reply Box 1616, Victoria.

DR. MAGOO'S DETECTIVE AGENCY E.S.P. International, 1003 Vancouver St., 3rd floor. Confidence, Canada.

WANT TO BE A MODEL
For more information call 385-6059, 2 p.m.-5 p.m. Monday to Friday.

ROAN SOUND PRODUCTIONS Tape Duplication, Recording Services, Weddings, meetings, etc. 384-6110.

HYPNOSIS THERAPY
Tension, weight, smoking
Call INSIGHT 595-8782

PORTRAITS, SCENES, FAMILY groups, in oils or graphite $50 and up. Pendergast, 385-3736.

CARD READING IN DEPTH
652-1765

40 BUSINESS PERSONALS

FOR HAIRDRESSERS, CLIVE Slater of Cut Above Hair Stylists, Market Square is organizing a 3-week tour to London, England in October. The tour will include a week at a top advanced hair styling school, 3 days at the International Hair 78 show, plus time to do your own thing. If you would like to learn more phone 384-4440 or 384-4351.

MODELS REQUIRED, PREferably with long hair by the staff of Cut Above, for fashion modelling. 388-4440.

MASSAGE, SWEDISH AND Shiatsu. Wm. J. Hogg, Registered Masseur, Dial 384-6860 for free consultation.

MRS. PAYN-JONES, TRANCE medium, questions answered. 386-3603.

DIVORCE PAPERS, DOCUments, manuscripts, etc., expertly typed. Phone 386-9617.

LONELY? WRITE EMILY QUEST Friendship Bureau. Confidential. P.O. Box 5220.

VICTORIA ESCORT SERVICE
Part-time help wanted.
383-5311

WANTED: RELIABLE OUTLET for quality handcrafts. Victoria Press Box 782.

EXPERT TYPING, LETTERS, manuscripts, reports, etc. Oak Bay — Fairfield area. 595-7764.

REAL ESTATE AGENT LICENSE available. Write Victoria Press, Box 760.

REQUIRE NUTRI-METICS SALES agent for purchases. 383-2807 after 6 p.m.

42 EDUCATION

WIDOWS INFORMATION CENtre, (304) 620 View St., 388-6101.

YOGA LESSONS START MAY 1st, Monday and Wednesday, morning at 10 a.m. or evening at 7:30 p.m., Ladies only, for further information contact Gulshan Keshvani, 384-4292.

TUTORING — PROFESSIONAL help by experienced teacher. French, math, new and old methods. 598-2331.

60 FUEL

SPECIAL SPECIAL
WOOD WOOD WOOD
One big truck mixed wood, $9.95.
One big truck millwood, $28.95.
BEST FUEL CO. 384-5524

SPLIT MAPLE DELIVERED, $25 a good pickup load. Phone 652-3777 between 8-10 p.m.

TIMBER

WANTED TIMBER
FELLED, BUCKED or
STANDING
Fir, Cedar or Hemlock
Ideal Sawmill Ltd. 385-0441

TIMBER WANTED STANDING or felled. Top prices paid. 385-7013 anytime.

WANTED; WINTER CUT FIR logs, for log house, approx. 15" butts, 13" tops, 35'-45', 383-0386.

65 BUILDING SUPPLIES

IMPERIAL
BUILDING MATERIALS LTD.
The Builders Supply House
Master Charge — Chargex
2955 Douglas 386-1401
Member of Victoria HUDAC

VICTORIA KITCHEN CENTRE
FOR
CITATION
CABINETS
—RENOVATIONS—NEW HOMES
See Our Showroom Display
at Cubbon's on Cook or Colwood
or Phone 388-4623

Clarke Doors Ltd.
542 Hillside Ave.
386-8861
Prehung doors and bifolds up to half price off. Spruce up your home with a new cedar front door, over 30 designs to choose from. We also will install our new door or machine doors to match your old ones.
ALSO RAISED CEDAR PANEL GARAGE DOORS.

NORSECRAFT
HARDWOOD
Industries Ltd.
383-4233
Over 50 Different
Hardwoods in Stock
ALSO — OPEN SATURDAYS
541 David St. 383-4233

SAANICH LUMBER YARDS

12'x20' garage	
Roofing extra	$360.00
8'x10' Greenhouse	$270.00
6'7'6" Garden Shed	$195.00
Work Bench Materials	$ 14.00
Pram Dinghy Kit	$ 57.00
4x6 Compost Box	$ 11.50

—SABOT KIT 7'1"—
3041 Douglas St. 385-2486

WANTED IMMEDIATELY
RED CEDAR LOGS
Needed for log house construction. 632-4481.

NEW ALUMINUM WINDOW IN wood frame, 10'x5' with screens, offers. 365-6268.

2X4 12'S CONSTRUCTION grade, $1.60 each, approx. 130 pieces. Call 479-9472.

65 BUILDING SUPPLIES

HOME LUMBER
& Building Supplies
470 Ardersier Rd.
385-8711

Duroid Shingles
210 wt No. 1 Asphalt self seal. All colours in stock, per sq. $21.95

INSULATION
FIBERGLASS

PRICE PER 1,000 SQ. FT.	
R12—4"	$135
R20—6"	$235
R28—8"	$310

GYPROC SPECIAL
Price per 1000 Sq. Ft.

½" GYPROC	$105
⅝" FIRESTOP	$130
4x8—⅝ T and G	$11.50

STD FIR PLY

4x8—½ Std.	$ 8.95
4x8—⅜ Std.	$ 6.95
4x8—¾ St	$12.50

SANDED FIR
4X8 PLYWOOD

G.I.S.		FACTORY
$ 8.95,	¼	$ 6.95
$11.54,	⅜	$ 8.95
$12.95,	½	$11.95
$15.95,	⅝	$12.75
$18.95.	¾	$13.95

D UNSANDED

4x8—5-16	$ 5.25
4x8—⅜	$ 5.95
4x8—⅝	$ 8.50
4x8—¾	$10.50

Framing
Lumber
STD. & BTR. FIR

	Price per 1000 FMB
2x4—6'	$ 95
2x4—92¼ Pet stud	$269
2x4—8'—20'	$269
2x6—8'—14'	$269
2x8—8'—14'	$269
2x10—8'—24'	$310
2x12—8'—20'	$310

Deliveries made anywhere on Vancouver Island and Gulf Islands. Before you buy compare our prices. For quality, service and guaranteed savings, phone:
386-3374
385-8711

Butler
GROUP
WHOLESALE LUMBER
DIVISION
2046 KEATING X-ROAD
Dimension Lumber
Plywood and Siding
Roof Trusses
Pre-Assembled Building
Components—Garages—
Greenhouses—
THIS WEEK'S SPECIAL
1x12 Haida Skirl
$620 per M.
1x10 Siding
Quality Bevelled
$444 per M.
652-1121
For Quality and Service

JUBILEE BUILDING
SUPPLIES Ltd.
Chambers
Dishwashers—$359
(Check Rating at Library)
Permatite Roof
Interlocking Shingles
$24.95
(Buy before upcoming
price increase)
Other Items at
Wholesale Prices
Jenn-Air—Waste King
Moffat Appliances
Insulation
Kitchen Cabinets
Carpet
and Many More Items
OPEN SATURDAY 10-3 P.M.
574 Cuidutrel Rd. 388-5412
(Opposite Town & Country
next to MacDonalds Bakery)

WESTERN FORM
RENTALS.
773 CORDOVA BAY ROAD
658-5122
Concrete form rentals, Sono tube in stock for concrete columns, we damp-proof foundations with high-pressure asphalt spray, better and faster. Free estimates.

70 MUSICAL INSTRUMENTS

$28.00
Per month will put a piano in your home on our RENT TO OWN plan from
Gleeson Music City
HOME OF HAMMOND ORGAN
and HEINTZMAN PIANOS
714 Fort 388-9632

EATON'S
CASH FOR
USED PIANOS
PHONE 382-7141
LOCAL 230

SEE THE ALL NEW
KAWAI model F100
synthesizer at
KAWAI KEYBOARD STUDIOS
AT THE BAY 385-1311

FENDER JAZZ BASS $650, TELEcaster $500, Gibson Ripper $550, 1952 Gretch, 1 pu, H.B. $500. Mashall 100w. bass head $450. 595-6345, 384-9876.

SCOTT PIANO AND ORGAN HAS, as well as sales staff, its own service department, delivery trucks and music school. The complete keyboard store. 384-4623.

NEEDHAM ORGAN $499; KENT and Cooper piano $375; 6 piano stools from $45; Music cabinets from $149. Axiom Antiques, 546 Herald, next to Sagar's. 383-4214.

RICHARD DENZIL
PIANO TUNER — TECHNICIAN
Regulation, repairing, rebuilding.
388-9295

END OF MONTH SPECIAL 15 per cent off all acoustic guitars. HALL and FAIRFIELD Music, 728 Fort, 385-3307.

ATTENTION BANDS! TWO Altec Bass Speakers, enclosures on castors, $900. 479-7478.

120 BASS PIANO ACCORDION, IN excellent condition, phone 652-3037.

ACE TONE AMPLIFIER $185, 656-4105

70 MUSICAL INSTRUMENTS

For Sound—
For Performance—
FOR VERSATILITY
WE'RE FOR
GALANTI
HOW ABOUT YOU?
Drop by for a show of hands. Longest warranty, lowest prices and family lessons.
CASCADE
PIANO & ORGAN
EXCLUSIVE agents for GALANTI
GULBRANSEN, KIMBALL
In Hillside Mall
595-4124

SPECIAL!
Sale price on Roland TR66 Rhythmn unit. Come in and see us at
NELSON'S
MUSIC
1315 Government 385-9728

AUCTION
TUESDAY — 7 P.M.
"HEINTZMAN"
GRAND PIANO
IN VERTICAL FORM
AND BENCH
LUNDS
386-3308 926 FORT ST.

Used Pianos
Overhauled inside.
Ready to deliver.
From $795
SOUND OF MUSIC
PIANO AND ORGAN
CENTRE
1517 Quadra 383-0239

PIANOS
DELIVERED and TUNED IN CITY

Mason and Farrel	$699.
Willis	$1188.
Hohner electronic	$650.
Baldwin electronic	$1275.

BERNIE
PORTER Music
725 Caledonia 382-9542
Park Free Til 9

NEW AND USED
ELECTRIC GUITARS
Nearly all makes and models. All used instruments in top shape. All prices reasonable, many collectors items.
Sale on SHURE microphones! 50 per cent OFF untill April 30th.
SOFT SOUNDS MUSIC
2031 OAK BAY AVE.
10-5:30 MON-SAT. 598-1524

OPTIGAN ORGAN, SINGLEKEY board; unique tone production, Bench, $600 or best offer. 383-5232

GON BOP CONGAS WITH stand, oak, never used, $375. 474-1304.

LATE 60'S RICKENBACKER 4001 stereo bass, $600 — trades? Monty, 479-6940, 6:30-7:30 p.m.

FOR SALE, FENDER STRATO Caster guitar, good condition, 383-7467 or 383-6105.

HAMMOND ORGAN M100 PLUS rhythm, excellent tone. $1,700. 385-2606, 383-6473.

FENDAR RHODES JBL SPEAKer cabinet, sacrifice for quick sale. 386-1597 after 5 p.m.

SMALL ANTIQUE PIANO, ROSEwood, good condition, $485. 383-3946.

BASS GUITAR AND AMPLIFIER, $75. Phone 656-5921.

PORTABLE ORGAN AND LESlie 145, offers, phone 384-1274.

71 MUSIC TEACHERS

LESSONS
and service. Most Instruments.
BERNIE
PORTER MUSIC
725 CALEDONIA 382-9542

EXPERIENCED SINGING teacher, University area. Doreen Thompson, 477-0915.

77 MOTORCYCLES

GOING GOING GONE
Don't be left out, get your new Suzuki before the price goes up.

2-GS 1000	$3599
4-GS 750	$2799
2-GS 400	$1699

Plus P.D.I. and Sales Tax
H & R MOTOR CYCLES
9752 FOURTH ST.
SIDNEY 656-3433
Open 9:30 'til 9 p.m. Monday to Friday. DL-00110A.

FOR SALE; 850 NORTON COMmando, 10,000 miles, extended front end and extras, good running condition. 650 Triumph Trophy, '71, 500 miles on a rebuilt. Extended front end, Harley back wheel, $1500 and $1200 respectively. 478-4424.

77 HONDA 750A, AUTOMATIC transmission, 5,000 miles, fairing, front crash bars, w-pegs, Calif. Fats cases, w-crash cars, cargo caddy, w-back rest, heavy duty wiring, CB antenna, 8 track stereo, mint condition, $3500. Call after 6 p.m., 385-6916.

76 YAMAHA 250 TY. Rebuilt motor, new brakes, excellent running order. $950. VICTORIA 4-WHEEL DRIVE, 597 Hillside at Rock Bay, 386-6511 D-27898.

1976 YAMAHA 360 STREET, IMmaculate condition, 3,500 miles, $1095. 642-5009.

1974 HONDA MT250 ENDURO, 400 miles, A-1 condition, 2 helmets, $750 478-9252.

1972 KAWASKI 750, 7500 MILES, mint condition, asking $1550. 477-5645.

KAWASAKI 400 KZ, LOW MILEage, must sell as leaving town. Call after 5, 598-8244.

JUST TUNED READY FOR SUMmer, 1974 semi-chopped 750 Honda. Too many extras to list. 479-4840.

1973 750 YAMAHA, 4,000 MILES, 2 helmets, $1,000. 749-3277.

1975 HONDA CR125M, GOOD CONdition, extras $525. 595-7779.

1977 SUZUKI A100, ONE OWNER, after 5, 384-4390.

1968 BSA FOR SALE, AS IS. Phone after 5:30 p.m., 477-0307.

'73 HONDA XL250 ENDURO, great shape, 650 or offers. 479-6249.

DUNLOP TT 100 TIRES, 3.60-19, 4.10-18, $80 pair. 592-1030.

NEW 175 HONDA XL, 100 MILES, must sell, Phone 479-1770.

1976 80 YZ YAMAHA, MOtocross, A-1, $375. 474-2557.

'74 HONDA CR250 DIRT BIKE, $600. After 5 p.m., 386-3705.

1974 YAMAHA TRAILS BIKE. Good shape, 595-5953

74 HONDA MT 250 ELSINOR, offers, 382-6315.

1976 754 HONDA, EXCELLENT condition, offers on $2000. 478-7248.

NEW CONDITION, TRIALS HOdaka 125, $495. 598-3728.

77 MOTORCYCLES

MINT CONDITION!!! '77 BMW RS1000, loaded with extras, priced the same as comparably equipped 1978, 600 BMW. 656-6636.

MOPEDS
Test Ride 18 models. Island Motor, 385-3515, 602 Esquimalt. D1920A

POWERTOWN M.C.
Service to all Makes. Hi-Performance parts. 384-1249 D199169A. 614 Grenville.

MOTORCYCLES CONSIDERED FOR TRADE-IN on our good selection of used cars at GARDEN CITY AUTO SALES LTD. 2978 Douglas 382-9111. D-00319A.

1977 SUZUKI PE250, VERY GOOD condition, 5 months old, nderu 800 miles, selling for $1300 or nearest offer. 598-3079 Gord, 9 a.m. - noon or 5 p.m. - 7 p.m.

1974 YAMAHA 125 ENDURO. Windscreen, light, ready forthe road. One extra tire. Only 1800 miles. 595-5953.

A-1 MOPED RENTALS, LOW rates, helmet included; easy as riding a bicycle, 677 Humboldt, (rear Empress Hotel), 382-0525.

'77 KAWASAKI KZ1000, 2,000 miles, under warranty, several extras, must sell. Offers around $2800. 477-3679.

1972 SEMI-CHOPPED YAMAHA, complete rebuild with 750 kit, must be seen. Best offer. 3248 Orillia Street.

THE KING
1978 Yamaha 1100cc, 600 miles, as new, warranty. $3500. 652-3161 between 8 and 12 a.m.

1974 YAMAHA 125 ENDURO. Windscreen, light, ready for the road. One extra tire. Only 1800 miles. 595-5953.

1971 BMW. EXCELLENT CONDITION, Avon fairing, Craven rack and bags, extra seat and tank, low mileage. $2200 or offers. 745-3778.

VICTORIA HONDA
HONDA, BULTACO, HARLEY
2851 Douglas St. 386-8364
DL 01953A

1974 MOTO-GUZZI 850. EXcellent condition, $1695 or offers. 386-0324.

1977 XT500 YAMAHA, STREET and trail, good condition, $1450. 652-2339.

BEAUTIFUL BLACK 74 SUZUKI GT 550, mint condition, 7,000 miles. $1,100. 595-0236.

'76 MINIBIKE, 3.5 HP, CENTRIFugal clutch, excellent. Phone 383-2614. $225.

1976 360 CC YAMAHA ROAD bike, 14,000 miles, tested, excellent shape, $750. 479-2037.

1974 HONDA MT 125 ENDURO, low mileage, excellent condition, $500. 478-0049 after 6.

$350
'74 Yamaha 80 GT, Excellent condition. After 4, 658-8890.

1974 TS400, NEW PARTS, RACING pistons, good condition. Offers. After 5, 478-2684.

1974 YAMAHA 250 TRIALS, EXcellent condition, best offer. 3248 Orillia Street.

73 750 HONDA, EXCELLENT condition. Phone between 5-7 Paul 479-4730.

'73 HONDA 70CC, ONE OWNER, low mileage, perfect condition, $350. 478-9706.

GEMINI MINI BIKE FRAME, like new, never used. Phone 592-7995.

1973 NORTON COMMANDO 850 cc only 5000 miles, good bike $1200. 112-748-3980.

1965 TRIUMPH CHOPPER, BEST offer over $1200, or will trade for vehicle of equal value. 382-2945

FOR SALE. MOTORCYCLE Suzuki GS400, 1977. Phone 382-8764.

K. J. KAWASAKI
2940 DOUGLAS
385-0323 DL-01836A

HARLEY-DAVIDSON SADDLE bags, leather highrise seat. Offers. 592-4659.

1972 YAMAHA 75. ELECTRIC starter, with side car and helmet, $275. 656-3471.

BBROOKLANDS MOTORCYCLES
HARLEY-DAVIDSON — HONDA
937 Fort DL-1271 383-5926

1975 YAMAHA RD350, 1200 miles. 477-2043.

1973 SL 350 HONDA, $450 OR swap for small car. 595-3964.

1975 TWIN 125 YAMAHA ST, NEW condition, extras, $500. 477-5584.

'72 HONDA 350. EXCELLENT condition. $600. 477-4270.

1973 HONDA CD 175 TWIN, ONLY 7,200 miles. $550. 598-1560.

73 SUZUKI RV90, GOOD SHAPE, low mileage. 652-3615.

1975 SUZUKI GT550 WITH extras. $925. 386-2657.

650 YAMAHA, '77, $2100
478-4433

'68 SUZUKI X6 HUSTLER, $450. 652-2064.

77 HONDA XL75, $550. 386-7659 after 5.

77 MOTORCYCLES

LOOK!!
LOOK!!
LOOK!!

AT THESE SPECIALS
ON 1977 MODEL

YAMAHA'S
(BRAND NEW)

ROAD	
XS650	$1999
XS500	$1799
TRAIL	
DT125	$ 899
TY175	$ 999
TY250	$1349
DT400	$1399
XT500	$1599

Plus Freight and PDI
Limited Supply

HONDA
TRAIL SALE

XL350	$1449
XL250	$1299
CT70	$589
Z50	$489

Plus Freight and PDI

SUZUKI
SELLOUT
NEW 77 MODELS

1 Only—DS80	$ 489
1 Only—DS185	$ 999
1 Only—TS185	$1099

Plus Freight and PDI

SAVE $800
1 ONLY
78 HARLEY Electraglide
Brand New $5599

USED BIKES
NEW TRADES
EVERY DAY
Always the Island's
Largest Selection
from 50cc - 900 cc

REMEMBER!
SEE US BEFORE
YOU MAKE ANY
DEAL!
AT

MULLINS
MARINE
SALES LTD.
382-1928 D-00365A
925 Yates St.

HONDA 500 - 4, 20,000 MILES, good running condition. $800 or best offer. Phone between 3 and 6, 592-1179.

1969 HONDA 175, GOOD CONDITION, trail bike, low mileage, $325 or best offer. Call Wade 592-4092 after 5 p.m. Sat. anytime Sunday.

1976 SUZUKI, RM 100, 50 MILES, like new, many extras, $750. 477-2707.

1974 YAMAHA SPORTROAD 125, good condition, 7400 miles. $480. 385-6653.

1977 YAMAHA RD 200, LIKE new, excellent condition. $1,000 or best offer. 592-4758.

78 BICYCLES

BOY'S HEAVY DUTY PAPER bike with carrier, 3 speed, $40. 478-0447.

MEN'S 3-SPEED RACER, $55, excellent condition. 477-9728.

78 BICYCLES

HEAVY DUTY RALEIGH DELIvery bike, recently reconditioned. $100 or best offer, call Wade, 592-4092 after 5 p.m. Sat. anytime Sunday.

A-1 MOPED RENTALS, LOW rates, helmet included, easy as riding a bicycle, 677 Humboldt, (rear Empress Hotel) 382-0525.

TWO 10-SPEED BIKES, LIKE new with car carrier and baby seat included. $180 or best offer. 474-2015.

DEALER FOR RALEIGH, C.C.M., Shields, Nishiki, B.R.C. Tiger. Open 8 a.m.-8 p.m. Sun. 12-5. Reno Bikes. 384-5514.

BOY'S 19" 5-SPEED BIKE, EXcellent condition, many extras. $60. 652-1866.

RALEIGH 10-SPEED MAN'S bike, excellent condition, $100, 658-8277.

CAMPAGNOLO RECORD RACing equipment, new condition, 384-0775.

SEKINE 10-SPEED, RECENTLY serviced, $45, good condition. 592-4865.

MAN'S 5-SPEED, $65. 10-SPEED, $55. Girl's Coaster, $25. Raleigh, $30. 382-5095.

RALEIGH 16" CHILD'S BIKE, excellent condition, $40. 477-1213.

GIRL'S DEELITE 3-SPEED bike, almost new, $50. 479-7756.

MEN'S 10-SPEED, $70. BOYS Junior 5-speed, $50. 386-0501.

80 BOATS and MARINE

BOATERS
EXCHANGE
Now in stock, Freon fridge, searchlight, valor heater, alcohol stove, propellers, compass, Jabsco pump 24 volt. the Ship Shop, Market Square.

TRADE FOR CAMPER OR SELL, 21' Glen L. 115 Evinrude plus Seagull power. Fully enclosed with toilet, two berths, sink, horn, wipers, etc. This 4 year old boat has seen little use and is very reliable and fast. Phone 479-7975 or 479-4031.

SEA CHEST
Masts, toilets, bumpers, water pumps, lights, vents, foul weather gear, paint and rope. If we haven't got it, you name it and we'll get it. 9732 First Street, Sidney, 656-2421.

24' SEARAY
255 Horsepower Merc. Cruiser, TR II leg, tabs, swimgrid, dinghy, CB, etc. On E-Z load trailer. Never moored in Salt water. To view 5229 Beckton, 658-5651. With or without trailer.

WE ARE LOOKING FOR BOATS for skippered chartered work this summer. If you have a boat and are interested in making it pay for itself contact Victoria Press Box 776.

34' DOUBLE-ENDER, BUILT TO work or cruise. Good dive boat. Lister diesel, gallery and head. Sleeps 4. 78 survey, $10,000 including haul out. 112-748-9563.

20' BOAT 6'2 BEAM, PLYWOOD hull and cabin with 3-coats of fiberglass resin, 40 horse power Evinrude and many extras. Must be seen. $1075, or offers. 592-3324.

KENYON MARINE ALCOHOL stove with oven and tank. Replacement value, $690. Never used, $500. 656-7047.

36' COMBO 7½ TON A, VOLVO Penta diesel, hydraulics, two sounders, CB, radar, auto pilot, VHF, $60,000. 656-1467.

SACRIFICE SALE!
27' Uniflite Express Cruiser, excellent condition, must sell, asking $19,900. 477-8430.

17' BELLBOUY INCLUDED WITH 1975 50 h.p. Merc. CB and trailer, in mint condition. Price $3400. 478-5618.

14½' K&C THERMOGLASS, '73 65 h.p. Evinrude, tilt trailer, full canvas, $2100 or best offer. 384-7587.

2 BOATS ONE MUST GO
17' 140 HP I-O, 18' Fiberform, 2 Mercury motors, depth sounders, CB's, etc. 652-1509.

12' PLYWOOD AND FIBERGLASS boat, 35 and 7½ horsepower Johnson motors, tilt trailer, all good condition, 478-2162.

20' REINELL INBOARD-OUTboard with trailer and accessories. 479-7045 mornings or evenings, $7,500 or offers.

9.2 HORSEPOWER WEST BEND outboard with gas tank, immaculate. $250, 477-9910.

74 REINELL 2500 CRUISER, 188 Merc, new leg. sounder, CB, etc. 743-5618.

30' WOODEN CABIN CRUISER, $8,000 or best offer. Call Kathy 386-3880.

18' CABIN BOAT, 1975 45 H.P. Mercury motor, $1800 or best offer. Ready for fishing. 477-6241.

14' CLINKER, $200. 17' WOODEN hull ready for fiberglassing, $100. 382-5266.

1977 ESKA 5 HORSEPOWER, Used only 10 hours, $300 or best offer. After 4 p.m., 383-9052.

1973 6 HORSEPOWER JOHNSON, completely done over, $500 383-7115.

80 BOATS and MARINE

FIBERFORM
22' BAJA
Command Bridge
—188 Mercruiser FWC
—Hydraulic steering
—Standup head
—Full galley
—Twin wipers
—Flush rear cockpit
—Glass bulkhead
—CB Radio, Antenna
—Dual Stations
1 ONLY
$16,995

MERCURY
SPECIALS
1978 4 hp. "GNAT"
with built-in fuel tank
$499.95

1978 9.8 hp.
with tank and hose
$824.99

Mercury
Marine
800 Cloverdale
385-1457

PELAGIC
PACIFIC INDUSTRIES (1974) LTD.
A COMPLETE STOCK OF
FIBERGLASS
AND
EPOXY
MATERIALS
Z SPAR
MARINE PAINTS
428 E. Burnside
VICTORIA
386-1811 386-7814

Mercury - Honda
OUTBOARDS
DOUBLE EAGLE
SILVERLINE
BOATS
MULLINS MARINE
SALES LTD.
925 Yates St. D-00365A
382-1928 382-4515

McQUADE'S
MARINE SUPPLY
HAVE YOU CHECKED YOUR SAFETY EQUIPMENT?
we have life rings, life jackets, vests, flares, fire extinguishers, pumps, charts and navigational instruments.
NOW IN STOCK
to add to you boating pleasure
COLEMAN PRODUCTS

HARBOUR
MACHINE LTD.
Complete Propeller repair service
One day service when necessary.
All makes and types up to 5 ft. dia. Good stock of new and used Propellers and shafts.
31 ERIE STREET 383-6555

Allstate
MARINE INSURANCE
Excellent Rates. Low deductibles.
HENDERSON REALTY LTD.
385-9741

29 - FT. COMMAND BRIDGE Cruiser, automatic pilot, recording depth-sounder (shows fish), intercom, two radios, tape-deck, power winch, pressure hot and cold water, head and shower, fridge, stove and oven, docking lights, twin economical 165 h.p. motors with low hours. New dinghy. $27,500. Boathouse can be bought. Res: 592-4186 or Office: 595-1535.

BOATERS!
SEE OUR large display of appliances, plumbing and electrical supplies.
PEDEN R.V. LTD.
2855 Quesnel 386-3464
Behind Empress Pontiac Buick

4 STROKE HONDA
The new 9.9 horse outboard is now in stock. Uses straight gas Has built-in 12-volt. 60-watt generator. Demonstrator available.
ALL BAY MARINA
2238 HARBOUR RD.
SIDNEY 656-3167
Open 6 days — Closed Mondays

MUST BE SEEN
18' Glasscraft deep V, '77 150 h.p. Merc outboard, full camper top, rebuilt 1400 lb. Roadrunner trailer. This boat is in immaculate condition and is loaded with many custom extras. Asking $5500, 479-6169.

"KOLUS" 30' CABIN CRUISER, shipyard built, cedar planking, shower, full galley, sleeps 5, built for serious cruising or live-board. $22,500. Viewed at Fisherman's Wharf, far west end.

15½' GLASS AND GEL OVER plywood, 30 horse Chrysler with approximately 50 hours running time. Heavy Duty tilt trailer with dual wheels. $1200 or best offer. 384-0167 after 5.

15' GLASS OVER PLY, 35 H.P. Evinrude, electric start, full canvas top, new trailer, asking $1500. 1150 Finlayson, 384-5392.

MOBILE FIBERGLASS AND shipwriting repairs and new work, 20 years experience. 656-6806.

1977, 22' BAYLINER, NEW fully equipped. Asking $13,900. Phone 478-5962.

19' COBRA HARDTOP, 165 H.P. Mercruiser inboard-outboard, $7000 or offers. 145 Sims, 386-9504.

1977 17' DOUBLE EAGLE, HARDtop, 70 h.p. Johnson, 2200 E-Z load brakes, warranty. 382-5309.

15' CLINKER
Inboard, enclosed cabin, with trailer, excellent condition, 479-3338.

SACRIFICE, CLOSEST OFFER $9000, 26' cruiser, good condition. 745-3747, 240 h.p.

13½' FIBREGLASS BOAT, 9½ h.p. Johnson, plus trailer, good shape, offers, 478-1321, 595-5232.

29' COMMAND BRIDGE CRUISer, Grenfel design, 250 hours, mint, $15,900. 592-0067.

26' CHRISCRAFT, DOUBLE plank mahogany cabin cruiser, $9000. Phone 386-0410

28' CABIN CRUISER, C.B., depth sounder, etc., new power, $6500. 479-3701.

MERCURY 9.8 H.P. ABOUT 2 years old, looks like new. $485. 592-0566.

DINGY 10' GLASSCRAFT, USED once, $270. 24' Shark sailboat, offers, 477-4951.

1974 19' COBRA HARDTOP. 165 horsepower, inboard-outboard Mercruiser. Offers. 145 Sims, 386-9504

CAULKINS TRAILER FOR 16' boat. Also 12' Hourston glass boat, Offers. 479-0645 after 5.

SPEED BOAT, IDEAL FOR water skiing, offers, 642-5451.

16' BOAT WITH 40 H.P. JOHNson, electric start, $650. 592-2347.

MOORAGE FOR RENT, $33 PER month until September, 477-0249.

1 SEAGULL MOTOR GOOD CONdition, 595-0868.

17' CABIN BOAT AND TRAILER, 90 horse Johnson, $750. 385-6340.

HOMEMADE KAYAK, OFFERS. 477-9882.

80 BOATS and MARINE

DOUBLE EAGLE
CAMPION
JOHNSON — ROAD RUNNER
bcc bob whyte marine ltd.
SALES AND SERVICE
Corner Harbour
and Resthaven
656-7286 SIDNEY
OPEN 9-5:30 TUESDAY-SUNDAY

Van Isle Marina
DEKS OLJE
The new efficient way to treat and finish yoyr teak and other woods. Obtainable also at SAILTREND, BOSUN'S LOCKER, McQUADES, MITCHELL and ANDERSON (SIDNEY).
VAN ISLE MARINA CO. LTD.
Tsehum Harbour
Box 2130 Sidney, B.C.

CANOE COVE
YACHT SALES
Open 7 Days a Week
656-5711 Sidney, B.C. 656-3918

D J YACHTS
Good listings are required in sail and power. Have customer waiting. If you wish to sell let our staff be of service. Special: 3 ferries and business on Van. Isl. $35,000. Joyce Omlid or Don White — Bosun's Marina, 656-5558. Randy Boyle or Don Omlid, Oak Bay Marina 598-3366. Pedder Bay — 478-1771.

A NUMBER OF PLYWOOD AND fiberglass dinghys and runabouts, are availible for viewing at 203 Harbour Rd., during the hours 8-4, Monday to Friday, anyone interested in purchasing, should submit a tender in writing, identifying the number of the boat, to Canadian Coast Guard, District manager, 1405 Douglas St., V8W 2G3.

GOOD LOOKING 17' DEEP V Traveller, powered with 115 h.p. Johnson Electric. Many features include CB, tape deck, sleeper seats, storage cupboards, anchor, spare prop, etc. White hull, maroon decks and upholstery. Safe, seaworthy. $3,850. Including Trailex aluminum trailer. 656 4475.

BERTRAM 38' TRI-CABIN
Twin GM 6V53S-diesel Onan. All electric — stove, fridge, freezer, icemaker. Ideal winch, docking lights, Boston Whaler on Bremer Davits. Bendix A.D.F. Sperry autopilot, etc. Low time immaculate condition. 656-4270 for appointment to view near Sidney.

1975 BAYLINER 2250 SKAGIT, 188 Merc, Bennett trim tabs, Unimetric CB, Craig AM-FM cassette stereo plus extras. Sleeps 6, full galley and standup head. On 5000 lb. aluminum Roadrunner with electric winch and dolly. Real saving at $11,750 full price. 385-8563.

THUNDERBIRD YACHT SALES
At Westport Marina
BAYLINER Yachts
CHB 34 Trawlers
CARVER Boats
CRUISE-A-HOMES
656-5832

SQUIRE BOAT BROKERAGE
"Island Drifter"
25' Motorsailer, hit of the Vancouver Boat Show, may be seen at Outer Harbour, Marine Ways Ltd., 525 Head St., Victoria, 384-3363.

22' SILVERLINE, 233 H.P. INboard-outboard, teak swim grid, depth sounder, sniffer, CB antenna, teak trim and stainless accessories. Clean as a whistle, low hours. Must be seen. 388-6600 days, 656-1350. 479-3310 after 6.

70' EX-TUG IDEAL LIVEaboard. 350 H.P. R.R. GM auxiliary, V.H.F. and dinghy. Complete bath, washer, dryer, fridge, freezer, hot water, furnace. $55,000. Phone 746-7037, Duncan.

RADIOS—SOUNDERS—RADAR
VHF — Single Sideband — CB radio — Flasher depth sounders — Radar — Chart recording sounders Sales — Service — Installation.
Bali and Shemilt Electronics Ltd.
1 West Burnside Rd. 386-9414

Chrysler—Seagull
OUTBOARDS
Sales — Parts — Service
KEN PRASING EQUIPMENT
478-9313 934 Goldstream

32' DANISH TWIN DIESEL cruiser, fully equipped and immaculate. Boathouse kept. Appointments to seriously interested only. Reply Victoria Press, Box 672.

OCEAN MOBILE MARINE
REPAIRS
To all makes of inboards and outboards. Phone Duncan 748-0277.

SACRIFICE — 1971 22' RU2430 Reinell, 215 Mercruiser, fully equipped, plus extras: $9,700. Owner moved to Edmonton, 479-9572.

1973 16' STARCRAFT ALUMInum, windshield, canopy, steering, 9.8 h.p. Merc and 18 h.p. Evinrude and controls, 1450 lb. E-Z loader trailer. $2200. 642-3475.

MUST SELL, 22' BRANDLMAYR Express Cruiser, Ford interceptor I-O, fully equipped for fishing or cruising, $3500 O.B.O. Phone 477-9493 after 6 p.m.

19'6" SANGSTERCRAFT, 150 Chrysler with Volvo leg, Echo sounder, C.B. compass, heavy-duty trailer. $5,000. 652-2520.

22' REINELL HARDTOP cruiser. Hardly used. Extras. $9,800. Will trade for motorhome. 477-8831.

1975 RUNABOUT, 16', WALKthrough windscreen, 65 horse Merc, trailer, excellent condition, $4400. 477-6247.

1974 17½' FIBREGLASS, FULL canvas, inboard-outboard, 140 OMC, approx. 175 hrs, good as new, 656-2645.

14' RUNABOUT, GLASS OVER plywood, 40 Johnson. Complete with trailer. Excellent for fishing or skiing. $750. 479-2517.

25' TROJAN FIBERGLASS cruiser, 1974, 225 Chrysler, teak decks, low hours, extras. Offers on $18,000. 478-8602 after 5.

22½' BAYLINER EXPRESS Cruiser, economical, 165 Merc. Stand-up head, dinette, galley, plus many extras. 652-5780.

1970 SKAGIT 17', FULL CANVAS; 1969 EZ-Load trailer; 1977 85-horsepower Johnson. $3400. To view, 548 David Street.

EXCELLENT CONDITION
Double Eagle 18'6", 170 Volvo, 270 outdrive, V berths, galley, $7250. 477-3910.

105 HORSEPOWER CHRYSLER outboard Electric start, brass prop and spare, excellent condition. $675. 477-8460

SUPER ATTRACTIVE AND FAST 16' Starcraft, 150 horsepower Merc. E-Z load trailer, extras. All in excellent shape. $3,900. 477-9686.

BARGAIN
18' Bayliner, Mercruiser inboard-outboard, needs work, $2500 firm. Phone after 6, 652-5591.

1974 19½' REINELL WITH ROAD Runner Trailer, new canvass top, 105 h.p. Chrysler motor, best offer. View at 3248 Orillia St.

1976 FIBERFORM SITKA, 165 Mercruiser, many extras, view at C60 Westport, sensible offers to 656-4454, 656-2069.

24' HOURSTON GLASSCRAFT 188 Merc, CB, sounder, sniffer, sleeps 5, moorage available, must sell. $10,500. 479-5128.

1977 BAYLINER 115 JOHNSON o.b. and Roadrunner trailer and extras. Offers. 386-3985.

YACHT OWNERS CHARTER POOL. Power or Sail, skippered or U-Drive. 24'-110'. 382-6633.

FOR SALE 20' SANGSTER WEEkender, Sportyak, trim tabs, CB, low hours. Call 592-9735 after 5:30.

FOR CUSTOM BOAT UPHOLstery call Riga Upholstery 383-7621 or 384-6013 eves.

17½' CRESTLINER AND TRAILer, 125 Merc, plus kicker, fully equipped, $5,000. 478-2693.

16½' SANGSTER, 100 H.P. JOHNson, trailer, fresh water. Offers. 658-5129.

1975 9.9 H.P. EVINRUDE, $325. 1975 20 h.p. Evinrude, $525. 592-2347

BAYSHORE FOR
Marine Insurance, 382-7203.

18' CEDAR CANOE REQUIRES covering, $45. 478-1115.

1972 9.8 MERC OUTBOARD WITH tank, A-1 condition, $450. 385-6067.

WANTED: USED SLEEPER seats, phone 478-0766.

WANTED: GOOD 15'-17' CANOE. Phone 383-6939 after noon.

80 BOATS and MARINE

gp
"It's The Service
That Sets Us Apart"
BAYLINER
HOURSTON
GLASSCRAFT
JOHNSON outboards
VOLVO — OMC
Sterndrives — Trailers
Accessories
All at
GIBSON
Powercraft Centre Ltd.
2520 Gov't St. (Near Bay)
382-8291

USED MOTOR
CLEARANCE
MAKE US AN OFFER
MU 113 110 Volvo with drive
MU 128 155 OMC Compl. assem.
MU 129 V-8 Volvo Compl. assem.
MU 120 75 H.P. Johnson ('64)
MU 291 40 H.P. Evinrude ('70)
MU 292 40 H.P. Evinrude ('64)
5 MU 457 5 H.P. Evinrude ('65)
MECHANIC'S SPECIAL
MU 472 1971 125 H.P. Evinrude
BULK OIL SPECIAL
Type "C" lower gear case oil
Only $9.95 gal.
Bring your Own Container
OAK BAY MARINE
SALES and SERVICE
598-3393 1327 Beach
Summer hours from May 1
8 a.m.-6 p.m. 5 days

NEW CATALINA 27
NOW IN STOCK
NATIONAL
BOAT SALES LTD.
2060 White Birch Road, Sidney, B.C.
V8L 2R1 Tel: (604) 656-3966
AND ALSO AT
False Creek Vancouver

WATER SKIING
13' Vanguard Skeebee. Custom interior, custom paint on an Explorer trailer with 65 h.p. Mercury. Rebuilt last August. As a unit or separate. Must go. Best offer takes. 388-6170.

EZ LOADER BOAT TRAILER, 9400 pounds capacity, up to 27' boat length, tandem wheels, surge brakes, power winch, run 800 miles, first offer over $1800 takes, 479-7080 after 6 p.m.

MUST SELL
18' Clinker runabout, deep V design and Beamy, 100 h.p. Evinrude with 50 hours maximum, and trailer. In storage for 5 years. $3000. After 6, and weekends, 656-1423.

18½' REINELL I-O, 130 HORSEpower Volvo, 270 Volvo leg, on 3,500 lb. EZ-load trailer, depth sounder, CB, has spare Volbo engine. Call between 5 and 7 p.n., 382-5923.

14'6" K&C THERMOGLASS BOAT, sleeper seats, full canopy top, 40 horse electric start motor. E-Z loader trailer, excellent condition, $2,975 or best offer. 595-2469.

12' ALUMINUM SMOKER-CRAFT, car top rack—oars—rod Holders, 6 horsepower 1975 Johnson. Like new —low hours A-1. Will sell complete or separate. 385-8391.

BOAT TRAILER, 1500 LBS. NO rust, $295. 477-8884, 1771 Mortimer St.

FIBERGLASS SINGLE ROWING shell. Also new Kachper spoon rowing oars. Phone 477-3424.

'77 20-H.P. MERCURY OUTboard, as new, closest offer to $900 takes. 478-3583.

NEW UNUSED EVINRUDE 6, $600. Older Evinrude 3.5 $150. 595-0326.

FAST, SEAWORTHY 19' F.G., I.O., tandem trailer, both $5700. 112-539-2208.

ESKA 5.5 H.P. OUTBOARD, real good condition, asking $200. 385-0170 47-1339 Craigflower Road.

14' FIBERGLASS WITH 25 JOHNson motor, $1,000. After 4. 385-5902.

81 SAILBOATS

RAWSON 26, ALL GLASS CONstruction, 9.9 Chrys. Elec. start, jib, genoa, main and spinnaker, propane stove with oven, glass dinghy and CB radio. Contact John Watson.
CEDAR GROVE, 656-2580

FOR SALE: 14' LASER SAILboat. Ready for spring and summer sailing, freshly painted marine blue, new tiller and tiller extension, new centre board. Ideal for beginners and experts alike. $895 or best offer. 658-5519 anytime before 6 p.m.

PACESHIP PY23, EXCELLENT condition, has had little use. 3 sails, 9.5 Johnson, CB radio, head, stove. Berth No. 20, Oak Bay. $10,600 for quick sale. 477-3782.

ERICSON YACHTS
Alex Chisholm Yacht Sales
Anglers Anchorage Marina
933 Marchant, Brentwood Bay
652-3531

28' RED CEDAR MOTORSAILER "Godspell". 2 years old. Volvo 7½ horsepower diesel, light sailing rig, good live-aboard, fishing or slow cruising. Survey available. $8,900. 384-6029.

The best outboard for the Sailor. HONDA 4 stroke — 7½ HP and 9.9 HP. in stock. See us before you buy.
VICTORIA HONDA
2851 Douglas 386-8364

18' FIBERGLASS HULL, FIXED keel with wood deck and trim, a very beautiful and proven boat, excellent condition throughout, 3 sails, incuding new main, $4500. 595-3137 after 6.

BEAUTIFUL CONDITION, 20' British Vivacity Sailboat, built to Lloyds of London Specifications, Evinrude 6 H.P., jib furling, sail cover, extras. $7900. 598-2072.

20' KITSILANO SAILBOAT, Fiberglass over wood, Dacron sails, outboard, $3650; 12' wood Runabout, trailer, outboard, $475. 652-2064.

18' SAILBOAT, OVERNIGHTER, retractable steel keel, stainless fittings and rigging, reliable outboard, $2300, 477-8460.

GOOD STARTER, 15½ SNIPE sloop rig, aluminum mast, Dacron sails, complete with trailer, ready to sail. 478-7273.

SAILBOAT COLUMBIA 23, IDEAL family cruiser, fully equipped, deluxe trailer priced for quick sell. 386-2892.

28' COLUMBIA CRUISE OR LIveaboard. Owner moving must sell. Offers. Moored Victoria Harbour. 385-5184.

20' TRIMARAN SAILBOAT, REcently rebuilt hull, sleeps 2, stainless steel rigging, $1,700 or offers, must sell, 474-1344.

27' LAPSTRAKE WOODEN SAILing boat, sloop rigged. Recently fitted for inside passage cruise. $6,000. After 7 p.m. 656-6502.

BRAND NEW ROBERTS 18 FIberglass sailboat, complete $7650 or offers. 384-6602.

ALCORT MINI FISH 2 FIBERGlass sailboat, 11'9", excellent condition. $400. 384-0366.

SAIL FOR SALE, TAN STAYSAIL, 6.1 oz. dacron, as new. 9x26x22, $135. Phone 743-9207.

HAIDA 26 FLUSH DECK, VERY well equipped, Spinnaker, etc. $13,900. 595-6717.

26' THUNDERBIRD PLUS dinghy, measured, surveyed, asking $6200. 477-6207.

FALMOUTH PILOT SABB DIEsel, standing headroom. Asking $18,750. 743-2233.

PACESHIP PY23, RACE OR cruising equipped, immaculate, asking $10,500. 477-9994.

24' SHARK SAILBOAT, FIBERglass, 4 sails, motor, dinghy, doomtent, offers. 477-4951.

FIREBALL CLASS SAILING dinghy, fully equipped, very reasonable, must sell. 595-6444 after 5.

24' SLOOP, BEST OFFER OVER $5000. 656-6478 or 748-1039.

7' SPORTYAK 11 DINGHY, $100 firm, phone 477-8220.

SAILTREND
1157 Newport 592-2711

81 SAILBOATS

SAILBOATS
We have over $100,000 worth of good cruising sailboats right in front of our office NOW. Prices range from $850 to $26,500 and each one has something extra to offer. FREE REPLICA CANNON 18" with every tallship we sell before May 31. You'll get a bang out of that too. Come review the fleet, at VICTORIA BOAT MART, 453 Head St., 383-3324. And ask for new list of almost 100 boats for sale at affordable prices.

SEA SPRAY
CATAMARANS
Breathtaking speed or comfortable safety.
—Main and jib.
—Daggerboards and kick-up rudders.
—200 lbs. fully rigged, car-topable.
—L.O.A. 15', beam 6'5".
—competitively priced at $2,625.
For details call 595-4491.

BRAND NEW
TANZER
SAILBOATS ON DISPLAY
22'—7.5 metre (24½)—26'
at
BOB WHYTE MARINE
Sales and Service
656-7286
Corner Harbour and Resthaven

CAL 25', COMPLETE SAIL INventory, some brand new, never used. Includes 7.5 hp. Honda 4 stroke outboard, inboard fuel tanks, water tank, stainless steel sink, enclosed marine head, life jackets, convertible top, many more extras. Priced to sell at $12,500. 658-8376 anytime.

SAN JUAN 24
Main 150, 130 per cent, tri-radial spinnaker. Swoffer speedo, sounder, sleeps 5, ready to sell this week at $11,950. On display GYPSY YACHT SALES 2270 Harbour Rd. Sidney. 656-5591.

BUCCANEER 24 TRIMARAN. Very fast and nimble. Well built and maintained. All gear in excellent shape. 5 hp motor. Three sails, stove, ground tackle, etc. Surveyed. Moorage available in Oak Bay. $4995 or offers. 598-8723 evenings.

92 SPORTING GOODS

Robinson's
WE AIM TO PLEASE!
SEE THE LATEST
RIFLES-PISTOLS
25 MODELS TO CHOOSE FROM
Pellets; Darts; Gas powerlets;
B.B.'s
COLLECTORS
Rare Hardy Reels!!
11 REELS ONLY
Never To Be Seen Again
One change to buy the Beautiful Reels
DON'T MISS THIS ONE!!
FREE 1 YEAR LAY-AWAY PLAN
1307 Broad 385-3429

INTERNATIONAL
KNIVES
CHOICE 22 CAL RIFLES!
BRNO 22 w-aperture sights, Browning 22 auto taredown, Winchester 69A and 52, Remington Matchmaster 513 Target. Remington Fieldmaster pump. Ruger 1022. Winchester 9422 lever. Browning T Bolt. Arms Gazette and American Blade Magazines.
Handguns and Reloading Supplies
574 Yates St. Ph. 383-2422

FRANK WHITE'S
SCUBA SHOP
832 Fisgard 385-4713
21st Anniversary Sale
Come on down to the shop and see our tank, regulator, and back pack special.

PLAY-MOR
Billiard Tables, Shuffleboards
Cues and Accessories
Poker Table Tops for Card Tables
FOOSBALL TABLES
Factory to you—and Save!
384-3332 517 KELVIN RD.

RIMPAC DIVERS Ltd.
Scuba divers — Enroll in an advanced diving course starting May 6 at Rimpac, 9818 5th St. Sidney or Phone 656-6313.

COMPLETE SET OF HOCKEY gear fit 14-16, also 1 pair of Lang Laser 5 and Lang Jr. Pros size 7. 383-1940

WET SUIT, FOR 150-LB., 5'10" male includes flippers, gloves, weight belt, snorkle, $80. Call 388-6592.

WET SUIT JACKET, NYLON, one size, fits 140-160 lbs. 5'7"-5'10". $50. 477-9882.

SAVAGE .308 RIFLE WITH Bushnell scope $200. New condition 384-8530.

RIGHT HAND HOGAN IRONS and woods, plus bag, $150. 386-6252.

NEW 8' POOL TABLE, COMplete, $330. 385-8035.

WANTED LADY'S SCUBA EQUIPment. 652-1236.

SIZE 11½ NORDICA SKI BOOTS, excellent condition, $50. 388-5383.

LACROSSE EQUIPMENT FOR sale, for boy age 12. 385-0225.

93 CAMERAS, SUPPLIES and PHOTO FINISHING

FOR TOP QUALITY EXPERIENCED CAMERAS, SEE US AT
Bill's Photo Supply
1675 Douglas 383-7443
NEW HOURS 9-5:30
THURS. AND FRI. 9-9
LANGFORD STORE
NOW OPEN
800 GOLDSTREAM AVE.
OAK BAY STORE
ALSO NOW OPEN
2047 Oak Bay Ave. 592-3122

city photo
1227 Gov't.
385-5633
Everything you'll ever need
. . . Photographically that is!

KONICA NT3, 35 MM REFLEX. Auto or manual. Telephoto, Macro, Telextender, cases. Perfect condition; 1 year old. $380. 477-7909, keep trying.

While stocks last, Kodak Sound Movie Film at remarkable savings. ISLAND COLOUR LABS, 615 Fort St. 384-2242.

MIRANDA SINGLE LENS REflex, also Polaroid Model 350. 382-1167.

96 RANGES, STOVES and FURNACES

A REAL BEAUTY . . . MOFFAT deluxe range with Corning top and self clean oven featuring black glass front panels, rotisserie and digital clock. Specially priced at $798 at Butler Brothers, 1720 Douglas, 383-6911.

MUST SELL, MOVING: SELF-cleaning range rotisserie, speed broil. Valut $750. New condition, $450 plus one loveseat, $275. 592-4225.

30" VIKING RANGE, OLDER model, good condition, $40. 383-8540.

STOVE, WHITE, 30" VERY GOOD condition, $100. Older stove, works perfectly, $20. 383-4086.

MODERN GAS RANGE, IN EXcellent condition, harvest gold, $200 or nearest offer. 595-6687.

WESTINGHOUSE 30" RANGE, harvest gold, $100. 478-7771.

LARGE VARIETY OF STOVES and fridges. 386-8863.

97 FURNITURE

40 PER CENT OFF — PREMIER Sealy Posturepedic Mattress, new, with warranty. 386-3742. 7-11 a.m.

WANTED: 2 WINGBACK CHAIRS or occasional chair with arms. 479-7564 after 6.

3X7' PINE TRESSLE TABLE, with benchs, dark stains, $250, 474-1097.

3 END TABLES, 1 COFFEE table, lamp and pictures, 595-1146.

97 FURNITURE

BARGAIN
ANNEX
(lower Main Floor of
STANDARD FURNITURE)

Blue Chippendale chair	$79
Tub chair	$99
2-pce. drop back davenport and chair	$199
2-pc. teak settee, sofa and chair	$299
Mahogany coffee table	$59
Coffee tables from	$19
Drop arm love seat, green plaid	$159
High stool	$9
10 chesterfields with chairs from	$125

FREE DELIVERY
Come in and Browse Around
Trade-Ins Accepted
CREDIT TERMS
AVAILABLE
737 YATES
382-5111

MATTRESSES
INVEST IN THE BEST
INVEST IN REST
B. F. Goodrich foam rubber mattresses guaranteed for 20 years. Latex foam rubber automatically adjusts to variations in weight giving even support the full length of the spine. They are comfortable, cool, hygenic and are made in a fire retardant ticking. 3'3" $159 — 4'6" $179 — Queen, $229 — King, $299. Box springs to match. Polyfoam mattress topper pads, single $8.55, double $11.85. Queen $14, King $17.75. Angle iron bed frames with rug rollers $34.
IMMEDIATE DELIVERY
GREGG FURNITURE
2300 Douglas 388-7365

VILAS
CANDLELIGHT OR
EMBERGLOW
TILLICUM
FURNITURE
Hillside Shopping Centre
595-3331
851 Johnson St.
388-6613

Overloaded
Stock REDUCTION SALE. 20-50 per cent of all quality furniture. Also — USED FURNITURE
DODD'S Furniture
2563 Quadra St. 388-6663

REUPHOLSTER
NOW AND SAVE
20-30% discaount on in stock fabfics while stock lasts. For quotations call 383-7621.
RIGA UPHOLSTERY
Market Square

20% SALE
RIGA UPHOLSTERY
Discounts on selected fabrics for April
Furniture-Boats-Campers
Visit us in Market Sq. or call 383-7621 for estimates.

MOVING MUST SELL. CONTEMporary-style sofa and chair, less than one-year-old, sand coloured Hurculan upholstery, $600. Teak lamps, $30. Metal wall hanging, $15. Recliner chair, $40. Double bed, $75. Desk, $40. Unique walnut coffee table and end table, $150. 477-3848.

"SNAKIT", A KNOCK-DOWN furniture system. Designed, and made exclusively for Snakes, of Market Square. Loveseats from $175; armchairs from $95; Coffee tables, $32; end tables, $28; Your choice of fabric and wood stain colours. Snakes, Market Square. 383-3355.

WALNUT DESK, $295; COMBINAtion desk, glass doors and drawers, $395; Large wardrobe, $50; Night table, $15; sewing machine $135; set of small drop-leaf kitchen tables, 2 chairs, $45; 2 utility tables, $5 and $10. 384-6867.

VILAS MAPLE QUEEN-SIZE headboard, 2 poster, perfect condition, $85, also buried walnut bedroom suite, 6 drawer highboy, drop-leaf dresser with round mirror, headboard, footboard, box spring and mattress, $185, 598-6061.

FURNITURE
TOUCHUP
Nicks, dents, scratches, burns. In your home service.
388-6436 388-5464 Pager 206.

ALADDIN
FURN. STRIPPERS
10-20% OFF SALE
383-2533. Chairs $9. Dining tables $30, doors $18-$20.

SACRIFICE SALE
Round wooden table and 6 chairs, $90. Older style couch and 2 chairs, $90. Like new double bed, $75. Lamps, odds and ends, coffee table, $5. 388-5716, 204-1025 Kings.

DESK AND CHAIR $79.50; 3 cushion chesterfield and chair $249.50; maple drop front desk $399.50; 7-pce. dinette suite $175. Mel's Bargains, 3460 Quadra, 384-3152. Chargex available.

COLONIAL CHESTERFIELD AND chair, 2 step tables, black and white 19" console T.V., 9x12 carpet and underfelt. Long and shortie drapes. 479-7991.

DEILCRAFT COFFEE TABLE, matching end tables, walnut with glass top, $295. Large oval rosewood coffee table, $150. 656-4646.

BEDROOM SUITE, CHROME set, buffet, lamps, end tables, cabinet stereo, etc. 2583 Prior St. 386-3881.

DELUXE BAR AND STOOLS. Almost new. Originally $421.90, asking $200. Phone 748-3981 evenings only.

FOUR-PIECE LIVING ROOM suite, nylon crushed blue velvet, half price. Only used for 1 month. 595-7868.

DEILCRAFT WALNUT COFFEE table, copper boiler, large folding camp table, 4 folding chairs, 479-4061.

8-PIECE OAK DINING ROOM suite, pedestal table, 6 chairs, very ornate buffet, $1200. 98 Moss St. 382-7385.

CHROME 5-PIECE DINETTE suite, smoke glass table top, in excellent condition, $300 firm. 383-3266.

NEW 2-PIECE CHESTERFIELD, 100% nylon velour, floral pattern. Offers from $550, cost $1100. Phone 383-7262.

DOUBLE BED, GOOD CONDItion, $50. Child's 6 year crib, mattress included. $45. 477-9726.

LIMED OAK DRESSER, 6 DRAWers and mirror, good condition, $35. 479-5654.

CLASSIC ENGLISH MAHOGANY sideboards, bevelled mirrors, $600. $400 or best offer. 386-6567.

CUSTOM BEDS; CAPTAINS, $125, mates $115, bunk beds, $100. 479-7400.

LARGE BEDROOM SUITE, 1 YR. old, all wood, cost $1299, Sacrifice $800. 478-9448.

SAGERS' — VICTORIA'S LARGest selection of colonial furnishings. 1802 Gov't, 386-3841.

HIDE-A-BEDS WANTED FOR REupholstering, refinished hide-a-beds from $175 and up. 474-1094.

THREE PIECE CHESTERFIELD, newly upholstered, asking $550. 478-0119.

USED GOODS STORE
3932 Douglas Street.

97 FURNITURE

SUPER DEALS ALL DAY SUNday at Pete's Place, 50 per cent off all regular price mirror dressers, we have to make room, some will be as low as $59.95; double boxspring and mattress, as new Sunday special, $249.95. Pete's Place, 786 Goldstream, 478-6000.

REUPHOLSTER NOW
Spring savings. 2 pc. suites from $399. Material and labour. For free appraisals phone 478-0522. Tillicum Upholstery, 2612 Sooke Rd.

7 PIECE BIRDS EYE MAPLE twin bedroom suite, Quality mattresses, excellent condition. $650. Assorted household items. Phone 383-5468.

2 SINGLE BEDS, BOXSPRING, mattress, $150, loveseat with matching chairs, 12x14 rug with underlay. Miscellaneous other household items. 479-1667.

WALNUT DUNCAN PHYFE table and four Lyre back chairs, excellent condition, for sale or trade. 477-7628.

SEALY POSTUREPEDIC Royale, gently firm single bed, mattress foundation and frame. New $275, 385-0520.

CHROME AND RED ARBORITE extension table, four matching chairs, good appearance. $85. 382-8664.

MOVING TO EDMONTON, MUST sell couch, chair, coffee table, bed, dresser, table and chair set, etc. Offers. 3885117.

SEMI-RETIRED UPHOLSTERER recovers your chair with your material $65 labour. Chesterfields $150. 478-1262.

CHESTERFIELD AND CHAIR, dinette set, desk and leather chair, queen size bed complete, good condition all. 382-2778 anytime.

MOVING — MUST SELL
Bedroom suite and living room furniture. Offers. 383-7386.

QUALITY COUCH AND LOVEseat, patterned $400. Best offer. 479-0049 daytime.

VILAS ¾ BED, SINGLE PEDEStal desk, chest drawers. 479-5338, 384-9585.

THREE PIECE SECTIONAL chesterfield, avocado and rust tones, like new $450. 478-1115.

SERTA CHESTERFIELD AND chair, good condition, needs small repair on cushions. $150. 383-1455.

GOOD USED FURNITURE AT bargain prices. 546 Herald, next to Sagar's, 383-4214. Axiom Antiques.

BRAND NEW SOLID PINE BEDroom suite, 6 pieces, 656-2344.

COLONIAL COUCH AND CHAIR, $50. 388-6337.

DINETTE, COUCH AND CHAIR. 386-3824.

ROXTON MAPLE END TABLE, $40. Maple side chair, $20. 598-2072.

98 TV, STEREO, RADIO SALES and SERVICE

385-5555
Open Til 9 Nightly!
EXPANSION SALE!
Buy The Best And
Reduce Costly Service Calls
YES WE TAKE TRADES!
NO DOWN PAYMENT
FREE DELIVERY
CHARGEX AND
BANK FINANCING
Color TV's Stereos
PANASONICS FULL LINE
HI FI EQUIPMENT
Save Up to 20 per cent Off!
Technics, Amplifiers, Tuners, Tapedecks, Turntables, Receivers, Speakers.
Dynaco—Dynakit Clearance on speakers, amps, tuners and kits.
Harmon Kardon and Citation Specials
JBL and Bolivar speaker Specials
CAR STEREOS
Panasonic and Pioneer
Used Color TV's
Panasonic 19" Color $219.
Westinghouse 20" color $249.
Low monthly payments.
"Having Trouble Finding Time
We Are Open 10 'til 9"
Monday-Friday
Saturday 10-6 p.m.
Independent Buyers
Discount Service Ltd.
939 "C" Esquimalt Rd.
385-5555

CLEARANCE
12" Traveller solid state TV sets, AC-DC $99.95
ACTIVE FURNITURE
DISTRIBUTORS
566 David St. 382-8274

ATTENTION HAMS!!!
I am offering some of the finest equipment money can buy at big savings. As new Drake R4A, T4XB, MS4, AC4, Bug! 'Grant', 474-2155, 385-3807.

BUYING MACINTOSH EQUIPment. Selling GAS Thalia preamplifier, 1 week old, Marantz 240 power amplifier, KEF Calinda speakers, stands, also good Stanton 681 EE cartridge. Barry 386-8169 weekdays.

AMPEX STEREO MODEL 87R contains cassette tape player, AM-FM stereo radio, with 2 speakers and BSR turntable, $100 complete. Also teak cabinets for above set, $50. Black and white TV, $50. 477-3848.

Used 20" Electrohome colour TV. New picture tube with 2 yr. warranty. 6 mos. warranty on all other parts and service $229.95.
ATLAS STEREO AND TV
763 Fort St. 385-2712

ELECTRON TV
100 BURNSIDE W.
TV tube testing service free.
383-5432

STEREO CONSOLE RADIO, record player, has jacks for earphones and taping. Teak mahogany case. Asking $200. Evenings after 5 p.m. 383-3958.

SOLID STATE ELECTROHOME portable 12-watt stereo with Garrard changer, $60; Transonic Executive Cassette recorder, model 4471. As new, $50. 598-4903.

5 WATT WALKIE TALKIE, $30. Good older Oscilloscope, $85. Rechargable soldering station $20. 383-0875.

EXCELLENT CONDITION TVS. black and white $45; color $150. With guarantee. 383-8774 or 382-1234.

KENWOOD RECEIVER, EDS speakrs, BSR turntable, offers. Will sell complete or separately. 477-9882.

CLEARANCE SALE. FLOOR model component stereo sets. Up to $100 off. Macleods 2488 Beacon Ave., Sidney, 656-5921.

STEREO - RADIO CABINET, Fleetwood, good condition, Garrard turntable. Phone 384-2802, after 6 p.m.

26" PHILCO FORD COLOUR T.V Excellent condition, $300. Phone 385-5170 after 4.

EXPERIENCED TV REPAIRman, reasonable rate, 658-1038 evgs.

PIONEER-RECEIVER, CASsette deck, turntable, B I.C. speakers. New. Offers. 479-5250.

SIX MONTHS OLD 20" PANASONic Quintrix II, $425. 595-1379, 5-7 p.m.

VIKING CONSOLE STEREO, AM-FM, Gerrard turntable, good condition, $150. 384-0733.

21" PORTABLE COLOUR TV, EXcellent condition, $400. 386-3892.

CROSSWORD by Eugene Sheffer

ACROSS
1 Pro —
5 Title of respect
8 Maple genus
12 Scent
13 Tennis term
14 Entice
15 Travels to and from
17 Church part
18 Summer in Sens
19 Pendent ornament
21 Winged
24 Cinchona
25 Land parcels
26 Orders
30 Self
31 Rapacious person
32 Crude metal
33 Converses intimately
35 Agitate
36 Table scraps
37 Public warehouse
38 Certain Hamite
41 Pub order
42 Black
43 Praises
48 Observe
49 Flower garland
50 Persian fairy
51 To sow
52 Sooner than
53 Underworld river

DOWN
1 Fabled bird
2 Commotion
3 — Jones
4 Medieval helmets
5 Gratify
6 One of the Ages
7 Impresses again
8 Its capital is Juneau
9 Recipe measures
10 Scottish-Gaelic
11 Lively dance
16 Indian
20 Military force
21 Herring sauce
22 Word: comb. form
23 Minute particle
24 Wearies
26 Biblical hymn
27 — bene
28 Leak
29 Withered
31 Cast
34 Made low sounds
35 Soaks
37 Stately tree
38 City in France
39 Orchestral instrument
40 Small particle
41 French girlfriend
44 Poet's word
45 Angler's need
46 Arid
47 Cardinal number

Avg. solution time: 27 min.

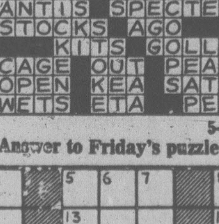

5-1

Answer to Friday's puzzle.

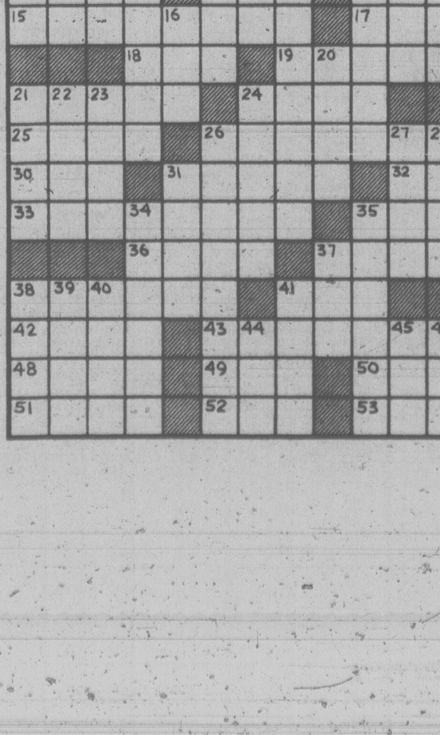

98 TV, STEREO, RADIO SALES and SERVICE

RENT TO OWN
1978 20"
ELECTROHOME COLOR TV
NOTE: Rent to own also available for 26" Console TV.
3 year 100% warranty on all parts, labour and picture tube. Call
CITY CENTRE TV
OPEN 10 A.M. - 9 P.M.
6 DAYS A WEEK
477-6971
Next to K Mart in the Mall

Mais
385-2435
RENT — COLOR TV or black-white, appliances, furniture, microwave ovens. 1821 Cook.

CAR STEREO
Indash cassette player with am-fm stereo radio and top quality coaxial speakers. Complete package $189.95. Installation available.
B.C. SOUND & RADIO SERVICE
931 FORT 383-4731

SONY TC355 REEL-TO-REEL tape deck. 384-0775.

ADMIRAL 26" COLOUR TV good condition, $150. 477-3144.

CROWN IC150 PREAMP, AS new, $295 or best offer. 477-0493.

20" ADMIRAL COLOR TV, ONLY 2 years, like new. $295. 384-9585.

99 GROCERIES, MEAT and PRODUCE

WILLIAMS
QUALITY MEATS 795 FORT ST.
384-8525 — 384-8526
GRADE "A" FREEZER BEEF
Sides—$1.29 lb. Hinds—$1.55 lb.
Full Baron—$1.39 lb.
Cut, Wrapped and Frozen
Price per pound increase due to trim, bone, etc.

ORDERS TAKEN NOW FOR coming season for raspberries and strawberries. Pick your own or we pick. No children. 652-1534.

GOVERNMENT INSPECTED bees for sale, $75. per colony. 477-7596.

GOVERNMENT INSPECTED lean mutton, ready now 652-2803.

100 MISCELLANEOUS FOR SALE

Mais
385-2435
GOOD USED

Apt. size fridge with matching 24" range	$350
Apt. size fridge	$ 89
30" electric range	$ 78
High back love seat, like new	$259
26" black-white console T.V.	$ 55
Colour portable T.V.'s from	$189

Bed/Chesterfield CLEARANCE from $349
WE RENT Furniture — Appliances
1821 COOK

NEW and USED
Complete bedroom suites $199 to $368; Single beds $59 to $189; bunk beds $269; chests of drawers $49 to $149; dressers $69 to $149 nite tables $19 to $49; 2-pc. chesterfield suites $99 to $559; new hide-a-beds, special $279; Studio couch $119; 5-pc. kitchen sets $69 to $109; 3-pc. sets $39.95 to $49.95; Duncan Phyfe drop leaf tables $169 to $279; console dining table $189; Sets of 4 dining chairs $99 to $259; 8-pc. dining suite $329; China cabinets $95; to $339; Buffets $69 to $179; Vacuum cleaners $32.95 to $79; Hoover washer spin-dry $89; Firescreens $18.95 to $44.95; firegrates $12.95 and $19.95; Coffee and 2 lamp tables 3-pc. set $39.95. Use your Chargex or Master Charge.
PANDORA FURNITURE LTD.
1050 Pandora Ave. 383-6319

Clarke Doors Ltd.
542 Hillside Ave.
386-8861
Prehung doors and bifolds up to half price off. Spruce up your home with a new cedar front door, over 30 designs to choose from. We also will install our new door or machine doors to match old ones.
ALSO RAISED CEDAR PANEL GARAGE DOORS.

ANTIQUES, WARDROBES, OAK, mahogany, pine. Hall tables, treadle sewing machines, sideboards. Used modern furniture, single beds, $25 up. Bunk beds $100 set, chrome wheels, appliances, large and small, books, dishes, re-conditioned bicycles, lawnmowers, garden tools, miscellaneous items. Bill's Bargain Barn, Craigflower and Tillicum, 384-5235.

SUPER DEALS ALL DAY SUNday at Pete's Place, 50 per cent of all regular price mirror dressers, we have to make room, some will be as low as $59.95, double boxspring and mattress, as new, Sunday special, $249.95, Pete's Place, 786 Goldstream. 478-6000.

EXTENSIVE WARDROBE OF custom made clothing to fit man size 44-46, 5'10"-6'. Aquascutum raincoat, blazers, shirts, sports clothes, belts, etc. Many new. 656-2476.

2 OIL FURNACES, 1 HOT water heater, 10,000 white fire bricks, 1,000 ft 2½-3" pipe, steel beams, wooden beams 14x14, fence posts. 652-3898.

BROWN TWEED ROCKER AND ottoman; Storkcraft chiffrobe and 2 drawer crib; four E-T chrome 14" mags and radials. 477-1374.

CHAINSAWS
Alf Becker and Son Ltd.
2981 Tillicum 384-6414

AMANDA RR7 MICROWAVE AND dishes, one year old, lady Kenmore dishwasher, three years old. 386-2386.

12 NEW KEYED DOOR SETS, 5" bench grinder, 4 card filing cabinets, mirror tiles, shelving, Omark power actuated tool. 656-2344.

CRAFTSMAN HEAVY-DUTY 10" radial arm saw, complete with accessories. cost $683, $475 or best offer. 652-4317.

BOX SPRING AND MATTRESS, queen size, $99. Double $65. 74 GMC Van, 12 passenger, 20,000 miles. 479-6149.

3-POINT PLOW AND CULTIVAtor; used Landrover parts. 1974 Jeep pickup. 477-1784.

BARBECUE ON WHEELS, LIKE new, $15; green carpet, jute backing, 9'x10', $15. 656-1025.

4X8 POOL TABLE BALL REturn, counters, extras, $500. 478-6745.

BAR AND STOOLS. GOLD HIDE-a-bed. 478-1855. Can be seen at 2884 Cannon Park Rd.

CRYSTAL COMMUNITY PLATE brewer goblets, wines, dessert plates. 386-2000.

NEAR NEW, 10" RADIAL ARM saw, with stand, commercial duty, $350. 478-9346.

100 MISCELLANEOUS FOR SALE

MARQUETTE 2-DR. FRIDGE, $129.95; 4' Beautyrest mattress and box spring, $90; 30" Avocado Westinghouse deluxe range, $138; 24" Viking range, $79.95; Speed Queen washer, as is $25; 4-cushion gold tweed sofa and chair, $58; Cogswell rocker, $30; Good selection used freezers $128 and up; Colonial sofa and swivel rocker, as new $399.95; large dresser and mirror, $75.

TheTraders
388-8264 715 Finlayson
Open nights 'til 9 p.m.
Sat. 'til 6, Sun. 12-5

Mel's BARGAINS
USED FURNITURE
5-pce. dinette suite, $59.50; Viking fridge, $225; Kenmore spin dry, $160; Kenmore portable dryer, $130. 3460 Quadra, 384-3152. Chargex available.

DEEP FREEZE, 23 CU. FT. $200; hide-a-bed; dining room suite table 6 chairs, buffet; treadle sewing machine; china cabinet; single, wood bedroom suite, white and gold; automatic washer, Hoover washer. Phone 382-8312, 477-5364.

FOOD EQUIPMENT
Must reduce present inventory. Grocery, Restaurant, Bakery and Meat Market equipment all at special prices. Friday 8:30-4:30, Saturday 9:30-2. Reliable Food Equipment, 564 David St., 386-2811, 386-1813.

30" VIKING RANGE $55, TWIN bed, $40, queen size posturepedic bed unit, as new $190; mahogany Electrohome organ and bench, $650; 4 chrome chairs, $5 each, three 500 - 525x16 Austin rims with tires, $20, 1930 Chev parts, 598-3074.

ORCHIDS IN BLOOM
Planetarium, lower Commerce Mall, Douglas at View next to View Parkade, 383-6222. Free delivery.

YELLOW RUBBER RAFT, OARS, pump, motor mount and electric motor. All in top shape. Holds 2 adults, good buy at $85. Also two Slazenger badminton raquets, with presses, like new, $20 each. 592-1611.

30 YARDS GOOD QUALITY rust-colored shag carpet, $100; Kelvinator dryer, $50; sliding glass door, tub enclosure, $50; pale blue ceramic tile for tub enclosure, $25; sheer drapes to cover 10' and 14' windows, $80. 477-2022.

STEEL WINDOWS, 8'X5', FOR cold frame, etc. $20 each. Also miscellaneous wooden windows and doors. Sears 12 hp. tractor, with 48" mower and snowplow, $1150. 479-5908.

CARD TABLE AND 4 CHAIRS, $30, dining room suite, 75 years old, round table, 5 leaves, 9 chairs and sideboard, mahogany, $1,500. Miscellaneous clothing and dishes, 598-8159.

1½ HP. AIR COOLED OUTboard motor, $75. 4 hp. Arrow, $40, 3 hp. Elto, free. Totem easy loader, $25 Lawnmower; free. Trailer hitch, box, levellers, sway control, $80. 386-4702.

WHITE PROVINCIAL SINGLE bed, $170, and dresser, $300; green vinyl armchair, $45; cream drapes, 81"x240", $50; coppertone GE double oven stove, $375; frost-free refrigerator, $275. 592-0529.

30" AUTOMATIC ELECTRIC range with window oven, excellent condition. $75. Barbecue with hood, electric spit, $15. 10" Black and white portable TV., new picture tube, $35. 479-5839.

CARPET
Blue grass indoor-outdoor, $5 sq yd., brand new, roughly 200 sq. yds. 595-8769.

DON'T PASS THIS UC ... 25" Zenith Chromacolor TV with electronic tuner and space command remote control ... our Special price $899 at Butler Brothers, 1720 Douglas.

CHESTERFIELD AND SWIVEL rocker, olive green, $350. green velvet headboard, queen size, $75. Piedmont sewing machine and cabinet, $100. 386-8076.

GIANT GARAGE SALE, 10 TILL 4, Friday and Saturday, 1855 Townley off Richmond. Baby furniture and clothes, adult games, bikes, and misc.

5 HP ROTOSPADER; STEREO IN cabinet; 4½" bench vise; 2½ bench vise; body sander; assorted tools and drill bits; assorted womens clothes size 20, 477-1079.

EMHART 911 SMOKE DETECtors. The best available. Special $39.95, complete with battery.
PRICE'S LOCK AND SAFE LTD.
847 Fort Street 384-4105

TABLE AND CHAIRS, FLOOR lamp, end table, Sunbeam vacuum cleaner, black and white TV. 382-5064 mornings.

CLASSICAL RECORD COLLECtion, mainly opera and vocal records, good condition, $1.50 per L.P After 5, 592-1018.

RADIAL ARMSAW
12" commercial Dewalt, $450. 383-3804.

HAND HOOKED WOOL RUG, 27"x52", Persian design, off white background with soft pastel colours, $225. 592-1191.

AVOCADO STOVE AND FRIDGE, like new, excellent condition, $500. Harvest gold washer, like new, $150, 656-4476.

ONE LARGE DESK, TAPE REcorder, single bed, end tables, bike lamps, colour T.V. and miscellaneous. 477-4988.

90 YARDS CUSHIONFLOOR — lino, different patterns, half price — 385-4286.

INGLIS AVOCADO DISHWASHER, maple top, excellent condition, $200. 479-7393.

OLD TRAIN SETS, AMERICAN Flyer and 2 and 3 rail type, $65. Call 388-6592.

DRAFTING MACHINE; OLD phone; teak plywood; camp stove, 652-5757.

SEWING MACHINE, COFFEE table, TV stand, set of suitcases, 382-6982, 386-9857.

KITCHEN CABINETS, 5 LOWER, 9 upper. Sink and Lazy-Susan. 477-5127.

THREE M ELECTRO STATIC copy machine, good working condition, $500 or closest offer. 385-9771.

24' PINCH-PLEATED WHITE EMbossed embroidered sheers from Harrison's. 595-5734.

VICTORIAN DRESSES
New sizes 8 to 18, Sandy's Boutique, 386-7001.

LADY SCHICK CAPRI CONSOlette hair dryer for sale, like new. 382-4028.

FURNITURE AND HOUSEHOLD goods for sale. 382-2028.

45-GALLON OAK WHISKEY BARrels, good condition. $15. 383-1328.

USED GOODS STORE
3932 Douglas Street.

SEMI-PRECIOUS GEMS, quartz, topaz, etc., 384-4292

14" BOAT TRAILER, $125. 592-0129.

FOR SALE, BROTHER ZIG ZAG sewing machine, $100. 388-5391.

COUNTRY LIFE
For sale, 2 years volumes. 598-5565.

FOUR RIFLES, 270, 303, AND two 22s. 656-6263.

MOUNTED BUFFALO HEAD, $200. 112—743-9633.

IMMACULATE HEAVY DUTY Kenmore washer, $280. 477-8491.

REEL MOWER IN GOOD CONDItion with catcher. $65. 652-5601.

STEEL OFFICE DESK, FULL size. 383-2738.

FOR SALE, 8X4½ WOODEN WINdows, including sills, $40, 384-2468.

16 CU. FT. FREEZER, $200 595-0135.

SCUBA GEAR; KONICA T3; '62 1-ton flatbed. 642-5161.

SOFT TOP TENT TRAILER, $180; tent, $40. Phone 382-8022.

140 FOURNEY ARC WELDER, good condition, 478-2003.

CARPETING AND DRAPES FOR sale. 595-5734.

PICNIC TABLES, MADE OF 2X4, and 2x6 $25 each. 743-9633.

LARGE STEEL FRAMED wheel barrow, $29.05. 598-1762.

KENMORE WASHER AND SPIN dryer, used twice. $250. 384-0117.

100 MISCELLANEOUS FOR SALE

MOVING
Almost new Admiral 26" Solar colour tv., beautiful Mediterrean cabinet on castors. Cost $800, selling for $375. Inglis automatic washer $180; GE automatic dryer $135; portable GE dishwasher with cutting board $175; table lamps $25; recliner and rocker $100; occasional armchair — round oak table, offers; Apartment size fridge $145; Cold spot window air conditioner 110,000 BTU cost $500 will sell for $300 — suitable for large office. 385-8749.

EATON'S WAREHOUSE STORE
749 View St.

VACUUM CLEANERS
Over 200 reconditioned and guaranteed fom $25-$300. Current models: Electrolux, Kirby, Filterqueen, Hoover, 2 Compact demos, 2 used Compacts. We take trade-ins. Mr. Sweeper, 2 stores: 906 Esquimalt Rd. at Head St. and 8-310 Goldstream, New Commerce Mall, 474-1011, 386-3717.

PS
"THE PLASTIC SHOP"
2105 DOUGLAS ST., 386-1477. ONE STOP SHOPPING FOR ALL PLASTIC PRODUCTS. Industrial Plastics.

GARAGE SALE, SATURDAY April 29th, 1978, 9 a.m.-2 p.m., 533 Fargo Place. Miscellaneous items, utility trailer, 4x8 box; Honda Z50, excellent condition; 18' fiberglass over plywood, complete with trailer, tinted glass, canvas, Evinrude 85 selectric shift and Fisherman six H.P.

IT'S TIME
For Spring Servicing on your lawnmower. Specializing in Toro, Lawnboy, Tecumseh and Briggs and Stratton.
KEN PRASING EQUIPMENT
SALES — PARTS — SERVICE
478-9313 934 Goldstream

DO IT YOURSELF UPHOLSTERY
Supplies, tools and materials. Rubber or poly by the sheet or piece. Huge selection of upholstery fabrics in stock at lowest prices. 478-0522, Tillicum Upholstery, 2612 Sooke Rd.

AVOID HOT STICKY VINYL upholstery in cars, motor bikes, recliners, wheelchairs, etc. See the washable sheepskin specialists, Merino, Lower Commerce Mall, across from Eatons on Douglas. 388-6651.

LARGE TRADE-IN
ALLOWANCES on ranges, refrigerators, washers and dryers. Wolf's Home Appliance Centre, 709 Johnson. 386-1032.

OIL 30W, GULF. LOW ASH. TOWing bar. Wringer washer. Venetian blinds. Drain tile, 4". Boys 3-speed Mustang bike. New Kelsey trailer, brake control. Stereos. Miscellaneous. 386-7634.

UNIVERSAL TRADING CENTRE
584 Johnson, Upstairs Warehouse. Bargains. Tools, furniture and fridges, curios, glassware, pictures, stereos, cameras and jewellery. 383-9512. We Buy, Sell and Trade

FABRIC SALE
Hard wearing nylon and Herculon for campers, trailers or boat cushions. Reg. $7.95 to $11.95 Special $4.95 per yd. 478-0522, Tillicum Upholstery, 2612 Sooke Rd.

REGIONAL APPLIANCE
SERVICE guaranteed, sales parts.
386-3117 464 BURNSIDE E.

LARGE SELECTION OF CANAdiana furniture and collectibles, Red Barn Antiques, 4596 West Saanich Road (Royal Oak).

INCINERATOR BARRELS, $6 DElivered, screens and covers extra. Old barrels removed, reasonable. 479-4067 after 6, before 8 a.m.

WATERBEDS
478-7345 DAY OR NIGHT

Office Desks
30"x60", new. Private. 656-5929.

THE SHIP SHOP
BOATERS EXCHANGE
Nautical gifts and accessories. Market Square. 383-6211.

ONE SET OF LEFT HAND GOLF clubs and cart. Fishing gear, television test equipment. After 10 a.m. 595-0868.

BOOKS
Paperbacks, 3 for 25c, comics 5c each, Snowdens Book Store, 619 Johnson Street.

48" SIMMONS BEAUTYREST mattress, good condition, 48" box spring. Gold crushed velvet chair. 477-2430.

23 CU. FT. WESTINGHOUSE freezer, two years old, excellent condition, asking $250 firm. 382-5858.

WILTON CARPETS, 15'X11', $100. Dining table and 6 chairs, $100. Double bed, black and white television, 479-5870.

SEPARATELY OR SET, WHITE Viking fridge and stove, excellent condition. Fridge $150, stove $250, set $350. 477-4498.

OVERSTUFFED FRIEZE CHESterfield suite, antiqued mauve bedroom suite, single pedestal desk, Clairtone Stereo, 598-3242.

SATIN EIDERDOWN, 57X68, $45; Hoover upright vacuum, $45; paper carrier, $5. 652-1866.

RECORD PLAYER AND SPEAKer $45; bookcase, $15. 384-2671 after 5 p.m.

OVERSTUFFED COUCH, CHAIR. Good original condition, $185, call Ronae 388-4413 or 479-8807.

SEWING MACHINE, WHITE ZIG zag, asking $185. Piedmont straight stitch, $50. 656-4794.

1975 TORO "500" RIDING mower, $375, excellent condition. Duncan. 748-4850.

ONE USED COMPACT VACUUM and all attachments. Like new. 382-8264.

LUGGAGE, STOVE HOOD, TAPE recorder, car jack, various articles, 477-8224.

OUTDOOR INCINERATOR BARrels. Ready to use. $5.95 delivered. 383-1328.

SCREEN REPAIRS
B.C. ALUMINUM 3930 DOUGLAS

LIFETIME MEMBERSHIP EUropean Health Spa. Very reasonable. 595-3979

2 BIKES, VERY GOOD CONDItion, 10-14 years, cement mixer, 3 rabbit cages. 385-3552.

NEARLY NEW METAL SHELVES for sale, $1800 worth, for $1200. or best offer. 474-2744.

T.V., BLACK-WHITE; HOUSEhold furnishings. Good condition. 478-0674.

HARVEST GOLD KELVINATOR Dishwasher, deluxe model, one year old, $300. 478-9372.

SPA MEMBERSHIP, FOUR years left. Transfer approved. Call 387-3273, work. 592-0850.

REPOSSESSION SALE AS NEW Admiral Washer and dryer. Phone 478-5541.

FILING CABINETS, DESKS, 150'x18' heavy duty storage racks. 386-8863.

YEAR OLD VIKING BLACK AND white TV, $110, double box spring and mattress, $80. 385-2259.

BOX SPRING AND MATTRESS, headboard, dresser with mirror, $125. 383-9325.

USED CARPET FROM HOTEL renovating. Queen Victoria Inn, 386-1312.

MCCLARY AUTOMATIC WASHer, $135; steel door 6'8"x8', $35. 595-2426.

FOR SALE, BUFFALO WOOL large sweater and toque, never been worn. 474-2928.

HAND CROCHETED BEDspread and tablecloth, limited quantities, $80 and up, 384-4292.

BLACK AND WHITE 26" ZENITH TV, $65; complete double bed, $100. 479-8993.

CLUNKY OLD FRIDGE, WORKing order, $25 or best offer. 388-6275 pager 2471.

SANYO WASHER SPIN DRYER, $60. 479-5882.

KENMORE WASHER, SPIN dryer, new condition. 474-2684.

POTTING WHEEL, SKUTT, variable speed, electric. 383-6924.

PORTABLE SEWING MACHINE, excellent condition, $50. 382-7090.

100 MISCELLANEOUS FOR SALE

AUCTION
1115 FORT ST.
FRIDAY — 7:00
ANTIQUES
Fine Furnishings
Navajo and Chinese Rugs
Royal crown Derby
2451 China
2—Deepfreezes
Fridges — Ranges
Kilshaws Auctioneers
384-6441

CUSTOM CONTEMPORARY chaise lounge — hide-a-bed — Simmons daybed — matching corner desk, four and three drawer chests and bookcase — brass fireside set, dogs, and screens — 4 chair kitchenette suite — lamps — garden tools. 592-0984.

ZIEGLER HEATER FRANKLIN fireplace, never used. Williams Low pressure burner, 9½ Johnson, Dual controls, compass. Single bed. Rollaway, small appliances, 12" TV. Skill saw. Old doors and windows 2" Galvanized. 1½" Plastic pipe. Sayhe spade. 382-0709.

STEVEN GRAPH-DICK TURPIN'S "Ride to York", early version, $80. Also superb Stevens remounts including "Declaration of Independence." Would buy fringed Valentines, needle cases, other silk woven items, particularly Stevens, Mannion Grant. 477-9896.

QUEEN-SIZE MATTRESS AND box spring, International Chiropractor's Association with Final-Guard, $250. Also Queens-size matching set: dust ruffle, shams, coverlette (no eiderdown), drapes, sheets. All as new. Phone 385-4393, 384-5706.

DEMONSTRATOR AND RECONditioned Sunbeam lawnmowers and grass clippers. Single and double blade models. All fully guaranteed by Sunbeam. Great values all priced to clear. Sunbeam Appliance Co., 912 Pandora Ave., 383-8543.

SACRIFICE SALE
Round wooden table and 6 chairs, $90. Older style couch and 2 chairs, $90. Like new double bed, $75. Lamps, odds and ends, coffee table, $5. 388-5716, 204-1025 Kings.

GE ELECT. 20" MOWER, 1 year old, $60; 7' dark brown chesterfield, little wear, $110. 7' dinghy, plywood, new $35, CB base antenna and cord, $30. CB 12-volt transformer, $20. 652-1252.

NEARLY NEW CHESTERfields, dining room, bedroom suites, some old oak items and collectables, variety of large appliances. On sale now at 542 Hillside Ave. 386-8863.

WOOL OVAL CARPET WITH fringe, gold, plus roll of remnants, $150. Counter stove and wall oven, coppertone, $200 complete. Sandra Haynie ladies' golf clubs with bag and cart, $80. Electric cooling fan. $25. 383-1206.

CHESTERFIELD AND CHAIR, $150; color TV Magnovox and stand $300. Imitation grandfather clock, $75; Recliner, $75; Arborite coffee table, $15. Table and chairs, misc. 383-7769.

AMANDA RR7 MICRO WAVE and dishes, one-year-old, avocado. Lady Kenmore dishwasher, three years old; 17" convertible bike; 21" girls Mustang bike; bike for 2-4 year old. 386-2386.

MAN'S SEIKO WATCH, AUTOmatic, calendar, date, etc., as new, $45 (½ price). Instamatic camera, built in flash, portrait lens, etc., as new $35 (½ price). 477-2179.

GOOD USED BROWN CHESTERfield suite, $35. Also, good brown hide-a-bed, $45. Modern sectional bookcase, desk and drawers combination, $75. 656-4296.

BOX SPRING AND MATTRESS, 39" $80; black and white TV, 16" plus stand, $60; all in excellent condition, large kitchen table, $10 598-1120.

OFFICE DESK, 60X30 WITH left hand return, also swivel tilt chair, bookcase, file cabinet, and secretariat, all for $400, phone 477-8140.

MUST SELL IMMEDIATELY, Bradford washer and dryer, 5 months old, $400. King size water bed, $250. 652-4293.

STANDING BIRD CAGE, $12. Twin fit dress form, $10. 40-gallon hot water tank, 30-gallon copper hot water tank. 478-4713.

HAND MADE ANTIQUE IVORY bracelet and pendant, also some semi-precious gems, sterling silver handcrafted jewelry, 384-4292.

HARVEST GOLD WEStinghouse dishwasher, 5 months old, used twice. Will sell very cheap. 595-1175.

SPECIAL
Car and truck alarms, do it yourself, easy installation. $42. 386-7505, 24 hours.

TWIN BED, $55; SPRING HORSE, $15; 30" vanity, complete, $25; dresser, $20; 479-5627.

TWO COMMERCIAL SEWING machines, Consew 226, Singer 111. Phone 479-9124, daytime.

BEAVER, ROCKWELL, 9" TABlesaw, complete with motor and stand. $250. 385-6207.

DOUBLE BED, NEAR NEW, Sealy, with headboard, $100. Viking Wringer washer, $25. 383-1638.

DOUBLE BEDROOM SUITE, Hollywood bed, chain saw. 592-0535.

BRAND NEW DEWALT RADIAL armsaw, never been used, 8" size. Asking $250. After 5. 383-3958.

8-TRACK STEREO, $30. 5-SPEED bicycle, $30. 479-0008.

15" PARAGON KILN, USED 5 times. 477-0980.

19X12 NEW AXMINSTER WOOL carpet, 642-4366, after 5 p.m.

MAN'S BLUE CORDUROY SUIT size 44, like new. Phone 386-2371.

101 CHILDREN'S MISCELLANEOUS

TWO LIKE NEW PRINCESS beds, complete, $165 each. Wooden playroom furniture; stove, cabinet and hutch and dolls highchair. Mickey Mouse record player, blackboard and magnetic board, bowling game, children's table and chairs. 592-3141.

PLAYPEN; STROLLER; CARriage, in excellent condition. Phone 386-6424 or 642-3659.

WANTED — MESH PLAYPEN, baby walker and jolley jumper. 382-8489.

NEW CHILDREN'S FURNITURE, factory price, 388-6814.

103 MISCELLANEOUS WANTED

$ CASH $
Books, comics, magazines. Snowden's Books 619 Johnson St. 383-8131.

SQUARE DEAL BUY
Aluminum — lead — copper — brass—BEER bottles—pop bottles. 383-1221, 1126 Hillside. 383-1601

HIGHEST PRICES PAID FOR all your household items. Universal Trading Centre, 584 Johnson St., 383-9512.

GREEN — BROWN LEATHER recliner chair or what have you. 595-4759.

WE PAY CASH FOR YOUR good used furniture and appliances. Colossal Buys, 386-8863.

WANTED: SQUARE FRONTED refrigerators, freezers, dishwashers, working or not. 592-4222.

OLD CAR BATTERIES, RADIAtors, copper, brass, lead. 383-1328 526 David.

I NEED OLD MIRRORS AND old wood working tools, top prices paid. Red Barn antiques, 479-9444.

SIDNEY BOTTLE EXCHANGE, 9818 Fourth St. Across from the Army and Navy. 656-3018. Or will pick-up.

CASH FOR OLD OIL PAINTINGS, antique and estate jewelry. Brandon's 18 Centennial Square. 385-0623.

I AM INTERESTED IN BUYING old clocks and a grandfather clock, working or that need repair. 595-3742.

I WOULD LIKE T OBUY HAND tools and power tools, carpenter's or? 595-3742.

WANTED — STAL-LOX MINIAture building bricks. Phone literally any hour. 382-6494.

DISHES ROYAL ALBERT Silver Birch pattern, Crystal Waterford Alana. 477-3528.

WANTED — ROWING EXERCISE machine, must be good quality and adjustable. 382-2604.

103 MISCELLANEOUS WANTED

CASH!!!
FOR USED GUNS
Robinson's
1307 BROAD 385-3429

THE SALVATION ARMY Needs your re-usable clothing, furniture and household goods. "Help us to help others." Family Thrift Stores. Victoria, Sidney and Langford. For pickup — 386-3295.

CRAFTS OF ALL TYPES WANTed for very large variety shop. Here is your opportunity to sell your crafts without having your own shop. 386-0286 days or nights.

WE BUY
Used furniture, TVs and appliances for cash. Mais Furniture, 385-2435, 1821 Cook.

WANTED: OLD MOTORS MANUals and drivers' manuals for cars from 1930 through 1960. Also old B.C. Auto Association grill emblems. 598-2327.

KENMORE, INGLIS, WHIRLPOOL, SPEED QUEEN, SIMPLICITY WASHERS AND DRYERS; SQUARE CORNERED FRIDGES, WORKING OR NOT, 478-6000 or 478-5449.

NEED CASH?
We buy complete household and apartment furniture and goods. Give us a try. Goldstream Trading. Open 7 days a week. 723 Goldstream Avenue. 478-4332.

CASH
For old clothes, old linen, old china, old furniture and collectables. 385-9878.

WANTED USED LADIES' OR men's golf clubs in good condition. Phone 479-4583.

WANTED: REFRIGERATORS freezers, ranges, washers, dryers, dishwashers. 592-4222.

OLD POSTCARDS
595-7567 383-8311

PRIVATE PARTY WANTS TO buy old crystal cut glass. 595-7874.

5 OR 10-SPEED BIKE, ANY CONdition, reasonble price. 478-9109.

FRIDGES AND FREEZERS bought. 598-7422. All-Temp.

SELL OLD BOOKS TO THE Haunted Bookshop. 382-1427.

WANTED — USED IBM SELECtric, any condition. 595-2332.

WANTED — RIDING LAWNmower, for cash. 656-1345.

WANTED — BURPEE CANNER and attachments. 595-8782, after 5.

CEMENT MIXER, IN REASONable condition. Phone 652-1618.

OLD HAT RACK FOR A WALL. 652-5554.

WANTED: BROWN DRAPES, wanted orange drapes. 595-5734.

PINCUSHION LADIES OR HALF dolls sought by collector. 479 1974.

109 MISCELLANOUS TO RENT

TYPEWRITERS
Student rentals, manual $9 per month, $25 for 3 months, electric, $25 per month, City Office Equipment. 386-8396.

IS YOUR TELEPHONE UNATtended? You could be losing business. Interconnect rents answering machines. 384-0511, 3586 Quadra.

SAWYER SEWING CENTRE
RENT TO OWN — Domestic and Industrial sewing machines
640 FORT 388-6228

MONTH TO MONTH
Piece or Group
CAMOSUN FURNITURE RENTAL
942 Fort St. 383-3655

115 SWAPS

WILL TRADE COLLECTION OF about 100 assorted antiques and collectable items (includes paintings, scales, candle sticks, old china, brassware, ornamental glassware, clocks, carved soapstones, etc.) valued at $1600 for good car or ?. 382-3259 or message at 477-4518.

15' BOAT, MOTOR AND TRAILer, fibreglass over plywood. 55 horsepower Johnson, all in good shape. For Ford pick-up, boat value, prefer auto with power steering. 656-2493.

1966 CHEVELLE MALIBU, 2 door, hardtop, nice condition throughout, consider swap for component stereo or small boat and cash. 656-2364.

29' GMC MOTORHOME, PROpane fridge, stove furnace. Holding tank, awnings, etc. New tires, $4850 trade for truck, auto., boat, etc. 656-6806.

1962 CHEV 4-DOOR, TESTED till March '79, $325; sectional couch, $65; recliner, $20; Solo Koronette console stereo with bar, $65 Offers or trade. 384-3567.

BOAT, MOTOR AND TRAILER, 40 and 50 Mercs, truck and camper or separate, what-have you. 384-6365.

SMALL OLD HOUSE, NEEDS REpair, Gorge Tillicum area. Open to offers or trade on $35,000. 479-5304.

1969 BUICK LESABRE, TO trade for pickup truck. 382-5991.

116 COINS and STAMPS

APPROX. TWO HUNDRED thousand dollar value stamp collection, including enormous collection of Netherlands Mint and used plus large stock of Fame. Will trade for small farm or house and acreage, valued between Fifty thousand and Eighty thousand dollars. Call collect 856-6061.

WANTED: CANADIAN SILVER coins, 1966 and before. Also U.S. silver coins, 1964 and before. Paying top prices. 478-8580.

CANADIAN STAMPS: PLATE blocks, FDC, and Mint N.H. Singles or blocks. Phone wants to 477-0661.

117 ARTS and ANTIQUES

LARGE CARVED SIDEBOARD, only $265. Walnut china cabinet, needs glass, only $80. Oak sectional bookcase, $175. Antique steel battleaxe, traces silver overlay, $175. Beautiful yellow and custard pressed art glass 8" square bowl, $85. (Also collection 100 assorted antiques, collectables, see swap column). 382-3259 nights or message 477-4518.

MONTH END SPECIALS. SETS of 4 mahogany or oak chairs from $75; organ $499; piano stools from $45; music cabinets from $149; Old Master repro. prints $10; china tea sets from $49. Many other bargains. Axiom Antiques, 546 Herald.

WILL THE YOUNG COUPLE who asked me about 3 Parian ware figurines on Saturday, please phone me, I have identified them. 595-2584. Eliza Hawkins Antiques.

MAKNIFICENT IMPORTED, large, Louis XV sofa, and 2 arm chairs in gold brocade, asking $1800. Phone 592-1871.

8-PIECE OAK DINING ROOM suite, pedestal table, 6 chairs, very ornate buffet, $1200. 98 Moss St. 382-7385.

HIGH GRANDFATHER WING chair, and grandmother, mahogany corner cupboard and dressing table, 598-5233.

MAGNIFICENT TALL SOLID MAhogany china or display cabinets, curved glass windows and claw feet. 479-7564 after 6.

BEAUTIFUL MID-VICTORIAN buried walnut marble top credenza, circa 1850. 479-5338, 384-9585.

ANTIQUE SHERATON MAHOGAny drop front desk, in excellent condition. Circa 1810. 656-2806.

ANTIQUE 4'X4' OFFICE SAFE, offers. 642 Queens Ave.

FURNITURE REPAIRED. ANtiques our specialty. 478-2539.

STEVEN GRAPHS, SELL OR buy, see misc for sale.

WANTED: GRANDFATHER clock. Phone 595-8009.

120 GARDEN SUPPLIES

GARDENERS
Firbark Mulch—Agr. Sawdust
$5 yard—minimum del. $35
John MacNutt Trucking 479-6560

JOHN DEERE IDING MOWERS, lawn and garden tractors and equipment. J. Grieve Motors Ltd., Saanichton. 652-1612.

GARDEN SPACE FOR RENT, Royal Oak, approx. 86x116. 479-2902.

120 GARDEN SUPPLIES

HOWARD GARDEN ROTOVAtor, good working condition, 6 h.p., new engine, $625. 652-3517.

Fertilizer

HORSE MANURE WITH FIR sawdust, excellent mulch for bad soil. We load your truck. 652-2860.

WELL AGED HORSE MANURE excellent mulch, 6 yards delivered, $40. 652-2517.

SAANWOOD FARMS LTD. Cow manure, 652-2026 or 652-1743. No Sunday calls, please.

OLD COW MANURE, NO SAWdust, 4 yards, $36. 7 yards $49. 14 yards $92. Bagged $2. 595-0773.

Greenhouses

GREENHOUSES
Cedar frame, sheeted with Coroplast, durable double faced plastic, 6'x8', prefab kit $225 or custom-built. Coroplast also sold by the sheet. Phone for our brochure. 479-7908.

B.C. GREENHOUSE BUILDERS. — quality aluminum-glass hobby greenhouses. For information — brochures, write 783 Hutchinson or phone 385-2841.

Plowing, Rotovating and Cultivating

385-8198
ANYTIME
4 Bros. MAINTENANCE ROTOVATING, YARD CLEANUP, POWER RAKING, AERATING, LAWN SEEDING PREPARATION. Equipment for any size garden.
FREE ESTIMATES

DAVE'S LOW-COST ROTOVATING
479-4513
LARGE AND Small Gardens

COOPER-RHOADES TRACTOR SERVICE
478-3143 or 477-5167
Grass or brush mowing, rotovating, loading, hauling, lot cleanup.

DON'S TRACTOR SERVICE
477-3913
We rotovate, plow, cut grass and brush also, loading and hauling.

RAMSAY'S LARGEST MOST powerful walk behind tiller, enters 32" gate, no job too large or too small, average garden, $15. 598-6841.

KAYTER'S ROTOVATING SERvice, no job too big or too small. Powerful machine, enters small gates. 383-8269.

GARDEN ROTOTILLING $20 average garden, heavy duty machines, will enter small gates. Call Murray 598-2185.

HAROLDS ROTOTILLING Powerfull 20 hp machine will enter 30" gate. 478-6832, 479-8328.

WHITES ROTOVATING lawns, gardens, rotovating, large or small. 658-5406.

FOR A WELL-TILLED GARDEN done at a reasonable price call 658-8675.

ED'S TRACTOR SERVICE Rotovating vegetable gardens, levelling etc. 479-2204.

STAN'S ROTOVATING, SMALL gardens rototilled, Brentwood, Central Saanich, Sidney. 652-3704.

KEN'S ROTOVATING, SMALL gardens rototilled, and long grass cut, reasonable rates. 479-1213.

TED'S TRACTOR SERVICE
478-4059 or 478-1490
Rotovating, leveling, Hay cutting

FOR ALL ROTOTILLING WORK, satisfaction guaranteed. 479-7693.

Seeds, Bulbs, Plants and Shrubs

DAHLIA TUBERS, CHRYSANthemum plants, Moneymaker Tomatoes. Now ready. 384-9976.

GERANIUMS, 85C. REAR OF 2041 Newton St.

BEAUTIFUL DRACAENA PLANT, 7 ft. high, 652-2378.

Topsoil, Rocks and Fill

SCREENED TOPSOIL WITH sand and manure $12 C.Y.
Minimum Delivery 6 C.Y.
Garden Sand $3 C.Y.
Plus Delivery
Sand — Fill
Road Gravel
Drain Rock
Crushed Rock
Bark Mulch — Coarse 1½"-3"
Bark Mulch — Fine ¾"-1½"
E. NIXON LTD.
Office 385-4431
Nights 479-1937
or 479-2995

NO. 1 SCREENED TOP SOIL, mixed with sand and manure. 7 yards $65, 14 yards $120. Special mix for garden 50% sand and 50% manure $8 yard. Self pickup, 2 yards $18. 478-3322.

NO. 1 DARK, BROWN, MIXED, sandy loam. Prompt delivery, small orders accepted. After 4 p.m. Weekends anytime. 658-5172, 479-1582.

TOP SOIL SPECIAL, $29.95 NO. 1 screened, sand, and manure, 2 yds delivered milled cedar chips — ideal for shrubs $10.50 yard delivered. Ray 385-1811, 478-9609.

SPRING SALES!
Topsoil 10-14 yd. loads $7.25 yd. del. Pick your own up on Keating X Rd. Across from Butler Bros. 652-3951, 652-1658.

TOP QUALITY SHREDDED TOP soil, mixed with sand and manure, 10-14 yard loads. $8.75 per yard. Smaller amounts available. Peninsula Bulldozing. 479-1884.

BEST RICH SCREEN BLACK loam with manure, 7 yards $63. 4 yards $42. Bagged $2. No. 2 screen black loam, easy to spread, 14 yards $114. 595-8129.

VIRGIN PEAT SOIL
Shredded black soil, excellent for gardens and lawns, for fast delivery call A-1, 383-1532.

VIRGIN PEAT SOIL
Shredded black soil, excellent for gardens and lawns, for fast delivery call A-1, 383-1532.

PEAT SOIL $10 PER YARD, DElivered in Victoria, 10 yard limit. 112-743-2467.

SMALL ORDERS
Sand, gravel, drain and crush rock. 1-6 yard loads. 658-5406.

NO. 1 SCREENED TOP SOIL. Prompt delivery, large-small orders, garden sand. 658-8921.

BY SACK, FANTASTIC BLACK soil, call 382-2843 anytime.

QUALITY TOP SOIL, 12 YARDS, $59, self pickup, $8 yard, 478-2858

FREE DRAIN ROCKS, YOU PICK up. 479-5697.

125 PETS and SUPPLIES

REGISTERED BLACK MINIAture poodles, 8 weeks. Phone 112—743-2788.

9-MONTH FEMALE SAMOYED, spayed, shots, good with children, free to a good home. 382-5254.

FOUR CHINCHILLA CAGES, three cages to one stack, $20; ideal for guinea pigs, etc. 656-4296.

FEMALE GOLDEN RETRIEVER one year old, excellent pedigree, $300. 383-5183 evenings.

GUINEA PIGS — BABIES, adults $1-$3.50. Cages with accessories $5-$10. Must sell. 479-7215.

NEEDED — LOVING HOME FOR very special cat. Orange and white. 383-0315 or 479-2456.

REGISTERED YOUNG, GENTLE German Shepherd, $40, phone 479-0517 after 5.

BLACK LAB CROSS, MALE, 1 yr. old, good with kids, $10. 383-6158.

8-WEEK-OLD, PART SIAMESE kittens, litter trained, after 6, 479-0139.

AFRICAN GRAY PARROT. 1977 hatch. $400. 477-9982.

SHELTIE PUPS, 8 WEEKS, REGistered. 478-2714.

LOVING BLACK DOG, NEEDS country home. Mark 598-4610.

AQUARIUM 50 AND 40 GALLONS, all offers considered. 382-7751.

PUREBRED POMERANIAN FOR sale, 5 months old, 656-7120.

PUREBRED BLACK LABRADOR pups, $50. 1210 Stelly's, 652-2572.

6 MONTH OLD ST. BERNARD female for sale, $150. 479-0266.

5 MONTH OLD ENGLISH POINTer, female, $50. 479-7285.

GERBILS, $1.50 EACH. Please phone 479-0661.

DOG GROOMING BY CERTIFIED groomer. 478-5262 or 478-2714.

DOG HOUSE FOR SALE, $15. APprox. Beagle size. Phone 477-3961.

1 WHITE AND 1 TORTOISE shell female kittens, 386-9884.

OLD ENGLISH SHEEPDOG pups, purebred. 384-7847.

KITTENS FREE TO GOOD home. 479-2307.

125 PETS and SUPPLIES

REGISTERED AMERICAN water spaniel pups, sired by Canadian champion, sire and dam 1975 Canadian first and second in breed; good show prospect, excellent hunting stock and family dogs. Victoria, 385-3453.

TROPICAL FINS AND FOLIAGE
2719 Quadra St. 385-1000
SALT AND FRESH WATER FISH AQUARIUM SYSTEM
Open Mon.-Fri. 10:30-9
Sat. 9-8:30, Sun. 1-5

LHASA APSO PUPPIES, purebred, one month old, choose now and collect later for pick of litter. 478-1227.

BORDER COLLIE CROSS, 8 months, spayed, shots. Very affectionate, needs loving home. 385-0128.

2 BEAUTIFUL WHITE CATS, 8 months, one male, one female. Affectionate, give as pair or separate. 382-7839.

FREE TO GOOD HOME, LOVable orange, male neutered cat. 652-5793.

4 KITTENS, FREE, 2 MALES, 2 females, tan, gray, 2 tabby's, 478-2364.

WANTED: ONE LONG HAIRED black female kitten, call 386-3451, ask for Paul.

BUYING A PUPPY? CALL VICtoria City Kennel Club "Watchdog" for advice. 385-2233.

WANTED: FLUFFY KITTEN. 477-5534.

BABY BUNNIES FOR SALE. 652-2837.

127 CHICKS, POULTRY HATCHING EGGS SUPPLIES

Borden Merchantile Co. Ltd.
Chicks (all sexed pullets)
Comet 79c
Warren-sex-sal-links 79c
Leghorns 79c
Turkeys (heavy) $1.45
Ducks (all breeds) $1.00
Goslings $3.00
Fancy Birds $1.35
Silkie $1 50
Hubbard meat strain
100-over 38c
50 - 100 40c
1 - 50 42c
NOTICE shipment weekly, (every Sat.) must have orders in by the Wednesday previous. 3961 Quadra St. 479-2084.

RARE BREED CHICKS, AURAcana, Buff Orpington, Lakenvelder, Jersey Giant, Spitzhauben, etc., also turkeys. 656-4129.

128 LIVESTOCK SUPPLIES and EVENTS

SHOW PREPARATION CLINIC
Saturday, May 6th, 10 a.m., Learn how to groom — clip — bath — braid — and show at halter, for your 1978 Show season. Bring your horse or work on one of ours. Coffee etc., supplied. Silver collection. 4853 Townsend Dr. 479-7528 or 652-3890.

T.A.H.S.H.A. OPEN SHOW
Western — Saturday, June 10th. English — Sunday, June 11th. Judge, Doug Reid. Programs at Seed and Tack stores. Phone 479-4054 or 652-3890.

FOR SALE "RYAN"
Chestnut 14.1 hands Arab Quarter Horst, 6 years old, well schooled. English hunter type pony, excelled in jumping. Won many trophys and ribbons. Excellent disposition. Perfect on road and trails. 3 years pony clubber. Owner has sadly outgrown. $1,000 656-3804.

JOHN MacNUTT TRUCKING
Sawdust—Shavings—Hogfuel
LARGE OR SMALL LOADS
479-6560 479-1908

REGISTERED CLUN FORREST sheep. Small foundation flock with 3 rams, of different bloodlines. Almost mixed commercial Ewes including ½ cluns and ¾ clun lambs. 112-539-2758.

RIDING RING SPECIAL
CEDAR HOG FUEL
The more you buy, the cheaper the load. Mander Trucking Ltd., 385-3041; after 6, 477-5053.

MUST SELL, BAY QUARterhorse, Welsh gelding, 14.2 hh, 8 years old, gentle disposition, great trail horse, experienced rider only. $400 or offers. 478-7191.

PARADE SADDLE, BREST COLlar and bridle, black and silver, saddle in excellent condition $450; 2 wheel show cart $350. 743-9633.

LOWERY & YOUNG TRUCKING Agricultural sawdust-shaving and cedar hog fuel. 385-3041, after 6, 477-5053.

4 HORNED DORSET RAMS, 80 lbs., father from Alberta; 1 double 18" bottom plow, $275, in good condition. 6505 Lochside Dr. 652-2527.

G.C.H.C. SPRING POKER RIDE, May 14th, entry fee $7.50. Lunch served. Entries close May 7th. Phone Susan Chalmers 478-9969.

REGISTERED HALF THORoughbred 2 year-old filly. Reasonable. 16.2 standard bred brood mare for lease. 479-7076.

MOVING, MUST SELL 9-YEAR-old Bay mare, very spirited, needs experienced rider, asking $400 or close offer. 642-3717.

REGISTERED PART QUARterhorse mare, quiet and gentle, excellent for unexperienced rider. 642-3242, Tracy.

V.I.H.C. ENGLISH AND WESTern show, Sherwood Creek Farm, Saturday, 13th May, 9 a.m. Information 478-1227.

WANTED MILK QUOTA
With or without cows. 337-5677 collect.

17½ BARNSBY FORWARD SEAT, new condition, hardly used. $270 o.b.o. 112—743-5635.

2 REGISTERED SUFFOLK RAMS for sale, born Feb. 14th '78. 656-2796.

LOWEST PRICES, HORSESHOEing and trimming, Call Stanley R. Cosburn. 478-1646.

AMERICAN SADDLE BRED mare, goes English, Western and drive. 10 years old $500. 743-9633.

4 YEAR OLD SANTA GERTUDA cow with Hereford cross calf, $550. 743-9633.

LARGE PONY GELDING, VERY good with children, $175 complete with saddle and bridle. 656-4129.

MAY 28TH, HORSESHOW, Lynncrest Stables, halter and English. 474-1565 evenings.

RABBITS — STILL SOME LEFT! Meat breeding stock and pets, 477-3687.

HORSE FOR PART LEASE, EXperienced rider only please. 384-8895, 479-2056.

WHITE ROSE PIGGERY, YORKshire boar service. Pick-up and delivery. 478-5153.

5 YEAR OLD GREY REGIStered thoroughbred gelding. Call 477-4435.

SYCLE MOWER, FOR HAY. 478-4713

GLENSHE STABLES HORSE Show, Sunday, May 7th. 652-2444.

2 CALVES FOR SALE. 478-4792

REGISTERED APPALOOSA mare and 2-year-old colt. 383-2369.

6-YEAR-OLD THOROUGHBRED gelding. Offers. Phone 743-2159.

REGISTERED SUFFOLK RAM, 3 years old 478-4457.

130 HEAVY EQUIPMENT and MACHINERY

MF
Massey Ferguson
SPECIAL
New 50A Backhoe
$24,000
200 Crawler—Loader
4-in-1 bucket with ripper
$25,800 with ROPS
New Backhoe available
Special Discounts on New Farm Tractors
Iron Horse Equipment Ltd.
4650 Trans-Canada Hwy.
4 miles south of Ducan
Open 6 days, 8-6
Phone 748-2809

FOR SALE BY OWNER: 1976 -975 Bobcat with new and unused Backhoe attachment and buckets, 2 yd. cleanup bucket, 1½ yd. rock bucket, set of flotation tracks. Low hours, must sell. $28,000. 537-2287 days, 537-9230 eves.

530 CK CASE LOADER AND backhoe, $5000, 1360 McKenzie Ave.

130 HEAVY EQUIPMENT and MACHINERY

GARBAGE COLLECTION EQUIPMENT
1—1968 Chev C60 with 16 yd. Heil Mark III.
1—1970 Chev 6500 with 16 yd. Heil Mark III.
1—1973 I.H.C. Cargo Star with 20 yd. Heil Mark III.
2—1975 I.H.C. Cargo Stars with 25 yd. Heil Mark III.
1—1975 Ford F750 with 20 yd. Leach Packer.
One, two, and three cubic yard rear load containers in good condition. Direct inquiries to Cenoka Disposals at 683 Dease Rd., Kelowna, B.C. or phone (604) 765-0127.

1969 J.D. 450 CRAWLER-LOADER with GP bucket and backhoe, $15,000 or reasonable offer. 652-1353, 652-3422.

400 AMP MILLER WELDER, SINgle phase 220, asking $800, 478-5078.

135 FARM IMPLEMENTS

HABITAT'S EQUIPMENT CENTRE
994 GOLDSTREAM AVE.
478-0811 DL-0078A
SPECIAL INTRODUCTORY OFFER
Come in and see our new Allis-Chalmers 21 PTO h.p. diesel tractor, fully equipped.

Pumps, Irrigation Equip.
Domestic Water Systems
Butler Brothers
Equipment Ltd.
652-1121

ISLAND'S BEST STOCK OF good, used and reconditioned farm tractors, mower conditioners, harvesters, planters, and other equipment. J. Grieve Motors Ltd., Saanichton, 652-1642.

1969 FORD 3000 TRACTOR INcludes front end loader and blade $4,250. Chain Harrows $250; Gang mower $450; Total package $4,950. 743-9633.

M.F. DOUBLE PLOW, $175; HOLland transplanter with fertilizer attachment, $250; M.F. tandem 6' disc, $375, 1360 McKenzie Ave.

FORD 3 POINT HITCH 16" SINgle bottom plow, $300 or best offer. 478-4457.

SUPER W6 FARM TRACTOR. Offers. 382-2843 after 6 p.m. Ask for Mike.

45 GALLON P.T.O. SPRAYER, metal cages for rabbits, automatic wood burning furnace. 479-9191.

FERGUSON 35 TRACTOR WITH front end loader, $3800, 478-2041.

148 LEASE VEHICLES

ENSIGN
Will Show
— YOU —
How To LEASE AND SAVE!!
CONTACT
ROY HUGHES
ENSIGN LEASE LTD.
Quadra At Caledonia
Dealer licence number D548B
386-2411
Open Weekdays
Till 9:00

150 CARS FOR SALE

73 COUGAR XR7
In beautiful shape, 2-dr. AT, P.S., P.B. This car has a vinyl roof, radio and is a top of the line model. Only 38,000 mi. For information call:
DOUG FOSTER
McCallum Motors, Yates and Cook, 382-6122. DL00850A.

74 MONTE CARLO
Rare Landau model, 2-dr, auto., P.S., P.B. Radio. In very nice condition. For personalized service call:
BRUCE WALKER
McCallum Motors, 382-6122 or Res. 595-3162. DL00850A.

72 DODGE COLT, 4 DOOR sedan, 4 cylinder, 4 speed $1695. This unit has been checked by Esso Car Clinic's Diagnostic centre and may be test driven by appointment at Ensign Chrysler Plymouth — Yates at Cook- Phone 386-2411. DL 495A.

67 CAMARO
327 4-speed, mags, radio, $2495. ESQUIMALT AUTOMART LTD., 480 Esquimalt Rd., 382-7195. D-00856A.

73 CHARGER SE, 400 MAGNUM, 456 rear end, special paint, mags, tires, tape deck, excellent condition. GARDEN CITY AUTO SALES LTD., 2978 Douglas, 382-9111, D-00319A.

'69 PLYMOUTH SATELLITE, 318 cam, headers, Holley 650 DP, Edelbrock highrise manifold, accel. dual point auto trans. with shift kit, mags, radials, excellent condition. Asking $2400, 592-3933, 598-1332. After 5. Ask for Daryl.

STATION WAGON
One owner, '76 Hornet Sportabout. 18,000 miles, in immaculate condition, loaded with extras. Asking $3995. 384-5016.

'75 CORDOBA, POWER STEERing, power brakes, cruise control, air, 32,000 miles, steel grey, red vinyl roof. Asking $5,200 or nearest offer. After 5 p.m. 595-2558.

1972 MATADOR STATION Wagon, immaculate condition, automatic transmission, power steering, power brakes, $1995 or best offer. 479-6862.

IMMACULATE 1975 VEGA DEluxe wagon 18,500 miles sport suspension package, automatic, radio, many more options, one owner $2600. 478-4325.

64 FORD GALAXIE 500, 4-DR., HT, good mechanical condition, clean throughout, first offer at $350 takes it. 477-3182 after 5 p.m.; 382-3031 daytime.

1974 DODGE DART CUSTOM sedan, 6 cylinder, automatic, radio, A-1 mechanically, body and upholstery like new; $3295. 595-8711.

'76 CHARGER (CORDOBA), LOW mileage, V8 automatic, power steering, power brakes, air, cruise control and much more; $5900 or best offer. 478-3109.

1961 JAGUAR MKII, 2.4-LITRE, 4-door sedan, right-hand drive, low mileage, body and interior in exceptionally fine condition. Accepting offers. Phone Duncan, 748-9360.

1966 CHEV IMPALA STATION wagon. 396 turbo-jet motor, rebuilt transmission, new tires, $300 or offers. Phone 382-4398.

1976 MONTE CARLO LANDAU, power steering, power brakes, air, 23,000 miles, $4975. 479-1617 or 595-1646.

'64 IMPALA, 327, HEADERS, cam, Holley, Edelbrock, mags, just spent $500 on motor, $800 or best offer. 479-2841.

1965 CHEVELLE, 4-DOOR, EXcellent condition, $950 or best offer. 479-2945.

150 CARS FOR SALE

METRO TOYOTA
For You and Your Protection!
OVER 150 USED CARS ESSO CAR CLINIC INSPECTED
100% Bank Financing Available
12-month, 12,000-mile I-W warranty on most used cars!
ALL Reasonable Offers ACCEPTED!
OPEN 9-9
386-3516
Metro Toyota Ltd.
625 Finlayson
Dealer Lic. 00431A
METRO TOYOTA

B. MADSEN MOTORS
478-5011

76 MAVERICK 6 auto, radio	$3695
75 HONDA CIVIC 4 spd. radio	$2895
74 MERCURY BOBCAT 3 dr.	$2495
74 MUSTANG II V6 4 spd.	$3395
74 Cricket auto.	$2495
73 VALIANT 2 dr. 6 cyl.	$2195
73 DATSUN 510 4 dr.	$1995
71 OLDS TORONADO, loaded	$3695
70 PONTIAC 4 dr.	$1395
70 CORTINA 2 dr.	$ 995
69 OLDS 442, bucket seats	$2195
69 OLDS CUTLASS, 4 dr.	$1695
67 TOYOTA CROWN, auto.	$ 695
64 CHEVY NOVA auto., 4 dr.	$ 595
63 VALIANT 2 dr.	$ 595
76 FORD F250 4x4	$6795
76 FORD F150 Van	$5995
76 FORD COURIER 5 spd.	$3895
75 GMC 1 ton van	$4695
75 CHEV ½ ton auto.	$3895
75 FORD F150 auto.	$3995
E4 COURIER P.U.	$2995
73 FORD ¾ ton van	$2795
72 RANCHERO auto.	$2495
72 INTERNATIONAL auto.	$2195
74 CRICKET auto.	$2495
7' canopy for Courier p.n.	- $250

2691 SOOKE RD.
DL00569A

1977 HONDA

Honda Civic H.B.	$Open
1970 Ford ¾ ton	$Open
1959 Caddy Hearst	$Open
1973 Customized Dodge Colt	$Open

Buyright Homes, 474-2154 or 642-4416. DL01927.

77 VOLARE S.W., SLANT 6, AUtomatic, radio, $4695. The report from this unit's check-up by the Esso Car Clinic Diagnostic centre is available. Test drive today by calling 386-2411. Ensign Chrysler Plymouth — Yates at Cook-DL 495A

'69 PONTIAC, 2 PLUS 2 AUTOmatic, power steering, power brakes, radio with front and back speaker, vinyl roof, new muffler and carburetor, tested until December, best offers on $1,200, 382-8956.

'68 CORTINA, STANDARD, $825. Well-maintained, recently serviced, new battery and starter. 388-4311 or 592-2277, after 5.

'72 RENAULT, IMMACULATE condition, new brakes, wiring, transmission, tires. Good body. $2500 or offers. 384-2803.

1974 ASTRE HATCHBACK, 4 speed, white with black interior, 5500 miles on second engine; $1800. 479-5162, 479-3170.

1970 JAVELIN 360 V8, NEW auto, A-1 mechically, must be sold, $1300; very good condition. 388-6439.

'71 CHRYSLER 4-DOOR HARDtop, power steering, power brakes, $950 or best offer. 478-5541, ask for Mike.

1 OWNER 1969 PONTIAC Laurentian, vinyl top, 2 door, good tires and very good all round condition. 832 Hockley Ave. Langford.

'65 FORD 500 XL, 2 DOOR HARDtop, big daddy tires, offers to $500; '58 Zephyr, automatic, good transportation, $200. 478-3532 Evenings.

76 DATSUN STATION WAGON, four-door, 4 cylinder, automatic, clock, radio, $3750. Will consider trade. Call 595-0134.

1970 PLYMOUTH FURY
Automatic, power steering, power brakes, excellent condition, $1375. 478-9372 after 6 p.m.

'70 METEOR RIDEAU 500, 2-door hardtop, vinyl roof, full power, 78,000 miles, good condition $995, 642-5497.

1967 NOVA SUPER SPORT, ABSOlutely mint condition, completely stock, must sell, only $1895. 477-8430.

'74 BUICK CENTRY LUXURY, 2 door, power steering, brakes, only 32,000 miles, asking $3,499, 383-8487.

ECONOMICAL 1965 VOLKSwagen station wagon, just tested; $550 or trade for truck. 383-8875.

1976 MUSTANG II, EXCELLENT condition, low mileage, $3500. 478-6333.

1963 ACADIAN STATION WAGON lavender, very good condition, $675. 592-6368.

1971 GREEN MUSTANG MACH 1, good shape, needs minor work, asking $1,800. Frank. 386-2030.

1968 SUNBEAM, GOOD TRANSportation, $250, Site 23, in City Trailer Park.

'71 MERCURY MARQUIS, AIR conditioned, all power, offers. Can be seen at 426 Montreal St.

71 PLYMOUTH, 9-PASSENGER wagon, low mileage, $1,695. 598-5537.

METRO HONDA

New '78 HONDAS

AVAILABLE FOR IMMEDIATE DELIVERY!

NO DOWN PAYMENT O.A.C.

BANK FINANCING 100 PER CENT, O.A.C., AT 12½ PER CENT PER ANNUM

OPTIONAL 5 YEAR — 50,000 MILE EXTENDED WARRANTY AVAILABLE!

SUPERIOR SELECTION

Of Used Automobiles
ESSO CAR CLINIC INSPECTED
For Your Protection!

ALL
At Our Central
LOCATION
Next to the
ARENA

388-6921
9 A.M. TO 9 P.M.
2151 Blanshard
Dealer Lic. D-01627A

METRO HONDA

Practically PEANUTS

'68 PONTIAC, auto	$350
'66 COMET, auto	$400
'65 METEOR, auto	$400
'68 ENVOY	$500
'70 MAZDA	$500
'72 CORTINA	$700
'70 HORNET Auto.	$700
'72 DATSUN 1200	$800
'67 DODGE Pickup	$800
'72 MONTEGO, auto	$1200
'71 METEOR, auto	$1400
'73 METEOR, auto	$1600
'75 ASTRE	$2000
'74 METEOR Ht., auto	$2500
'76 CORDOBA, auto	$5600
'77 LINCOLN MK. V	$16,600

Palm Motors 3342 OAK

(Down the street from McDonald's Hamburgers)
D-00641A 386-8385

PAINTER

MOTORS LTD.
2936 Douglas

77 FIREBIRD Formula, 4-speed P.S., P.B., tape, only 6600 miles
75 HONDA Hatchback sunroof
73 MUSTANG Fast Back auto.
73 TOYOTA Corolla 1600 auto
73 BARRACUDA Auto., P.S., P.B.
72 CUDA V-8, buckets, mags
72 CHALLENGER Auto., PS, PB.
72 DATSUN 240-Z. Radials
71 SPITFIRE. New motor, radials.
70 TORINO Convertible
70 VW BEETLE
70 DART 2-dr. HT, V-8 auto
70 MAZDA pickup, 52,000 miles
69 DATSUN 4x4, 52,000 miles
69 SPITFIRE 4-speed, new radials
67 COUGAR V-8, auto., P.S., P.B.

"SPECIALS"

72 FIRENZA low miles	$ 889
69 FORD Pickup 6 cyl.	$1095
6[illegible] FORD Falcon 6 cyl.	$ 679

100% BANK FINANCING O.A.C.
D-00346B 385-1155
(After hours: 385-0122)

75 TOYOTA COROLLA S.W., 4-cylinder, automatic, radio, $3295. [illegible] drive this fine automobile which has been completely checked by Esso Car Clinic's Diagnostic centre, call 386-2411 Ensign [illegible] Plymouth — Yates at Cook-DL 495A

77 THUNDERBIRD

Buckets, console, P.S., P.B., power windows sharp. YATES AUTO SALES LTD. 950 Yates St. 388-7722. D-01610A.

MUST SELL

Clean 1974 Pontiac Le Mans, best offer this weekend. 386-0730, 383-0100.

1977 OLDS 98 REGENCY, 7700 miles, loaded, offers. 595-4207, days, except weekends. 384-2306, evenings and weekends.

'67 MERCURY COLONY PARK wagon, $650 or closest offer. 385-2001.

77 SPECIAL TRANS-AM, TA speed, as new, Asking $8900 or best. Phone 383-5415 after 5 p.m.

1974 VW AUTOMATIC, FIBREglass, Ba-Ha kit, 34,000 miles. $2,200. 382-1255.

TESTED WITH GOOD 6 CYLINder, standard 62 Falcon, stationwagon. $199. 383-6158.

78 CAMARO, RALLY SPORT, 350, 4 speed, under warranty, black and white, $6500. 642-3854.

1975 COUGAR XR7, TWO DOOR hard top, 25,000 miles, fully powered, $4300. 652-1673.

69 EPIC ENVOY, GOOD CONDItion, new battery and exhaust, $500. or best offer. 383-4496.

70 PONTIAC LEMANS, 2 DOOR, hardtop, perfect shape. Best offer. Must sell. 595-3603.

1971 GREMLIN, VERY GOOD condition, must sell. Nearest offer to $1100. Phone 642-3804 evenings.

MUST SELL, '74 RX3 MAZDA, clean, 2 door, new motor, excellent buy for $1200. 388-9319.

'67 FORD WAGON, AUTOMATIC, tested, good condition, $600. 385-9932.

J.C. MOTORS LTD.
837 Yates D-00115A. 384-0921
69 SPITFIRE Roadster $1695

DOUGLA
VOLKSWAGEN
AUDI

Your Largest Volkswagen Audi Dealer On The Island!

PREMIUM USED

77 BMW 320-I, automatic, and sunroof. $10,900

77 GRAND PRIX, 2 door hardtop. Loaded! $6495

77 VOLARE wagon. 6 cylinder, automatic, power steering. and radio. $5195

76 FORD ELITE, 2 door hardtop. Loaded. $4495

76 VW SCIROCCO 4 speed, and radio. $5395

75 AUDI FOX sedan. Automatic, radio, sun roof. $5395

75 GRANADA, 2 door hardtop. Loaded! $4395

75 VW RABBIT. deluxe sedan, 4-speed, sunroof, stereo. $3495

RECREATIONAL

77 VW CAMPMOBILE. Loaded! $9195

76 CHEV ¾ ton camper special, with canopy. Loaded! $5995

74 VW CAMPMOBILE. 25,000 miles. $6195

74 COURIER pickup and camper. $3195

73 VW CAMPMOBILE. Fully equipped, and only 38,000 miles! $5395

69 VW CAMPMOBILE. One owner, low mileage! $3395

GOOD SELECTION VW RABBIT CHAMPAGNE II EDITION!

100% Financing on Approved Credit Scotia Plan!
To Choose From

Douglas Volkswagen Ltd.
3329 Douglas Street
388-5466
Dealer Licence 00341A

TOYOTA MARK II, 1974, 6 CYLinder, top of the line, has everything, automatic, p.s., p.b., excellent condition, new Michelin tires, moving, sacrifice, $3400. 592-4225.

1966 MERCURY PARK LANE, 4-door hardtop, body and interior in excellent condition, rebuilt 390, new exhaust, good rubber, $795. 478-3973.

MUST SELL IMMEDIATELY
1971 Pontiac Ventura II, 6 cylinder automatic, power steering, radio, new exhausts, near new tires, excellent condition throughout. Offers on $1795. 598-8248 Don.

1973 CHEVELLE STATION wagon, V-8, automatic, power steering, brakes, excellent condition, $2500, phone weekdays, 8:30-5 p.m. 386-6367.

74 2-DOOR SPORTS COUPE, PONTIAC Grand AM, 30,000 original miles, new Michelin tires, air conditioner, tape deck, many extras, $4500 or best offer. 112-246-3178.

'74 VALIANT CUSTOM, 4 DOOR sedan, power brakes, power steering, 23,000 miles, good condition. $3,900 or best offer. 382-9050.

'73 MAZDA RX3 STATION wagon, AM-FM, 8 track, 4 speed, 38,000 miles, good condition. $1,900 or best offer. 382-9050.

69 PLYMOUTH WAGON. MEchanically good. Clean throughout, checked to November 1978. 658-8444.

'65 BUICK LE SABRE, 2-DOOR hardtop, power steering, power windows, tested 'til '79. $300. Rob, 598-3198.

'70 MAVERICK 2 DOOR, 6 CYLinder, standard floor shift, excellent running condition, $800. 652-2334.

CORTINA STATION WAGON, '68, new front suspension, tires, valve grind, good body and engine, $480. 658-8033.

CORTINA, 27,000 MILES, EXcellent condition, extra mounted studded snow tires; offers to $1450. 656-6806.

75 DODGE MONACO, 2-DOOR hardtop, radial tires, excellent condition, 42,000 miles, $2995. 477-6340.

1967 COUGAR, 289 MOTOR. EXcellent condition, original owner, best offer. 478-2514.

1970 VOLVO 145 WAGON, AUTOmatic, dark green, excellent condition. 478-8470.

1971 MAZDA 2-DR., 4-SP, NEW clutch, many extras. $1100 obo. Ph. 721-5095 after 6 p.m.

1967 PONTIAC 2-DOOR HARDtop, V8, auto., tested, $475. 474-1304.

1974 ASTRE PANEL, NEW tires, low mileage, excellent condition, offers on $1695. 478-6056.

MUST SELL LUXURY '74 COUgar XR7 loaded, asking $4100. 477-6432.

'64 FORD GALAXIE, RUNNING condition, $100 or best offer. 382-2334.

'69 VOLKSWAGEN FASTBACK, clean, tested, but needs engine work, $250. 478-1025.

'76 COUGAR XR7, LIKE NEW, low mileage, deluxe model, 478-7847.

'71 MINI, $1100, OR BEST OFFER. 479-4068.

McCALLUM DATSUN VOLVO
McCallum Motors Ltd.

EXCELLENT SELECTION of Quality B.C.A.A. INSPECTED

USED VEHICLES

78 GMC Vandura Van
77 Monza Coupe
76 Chev 4x4
77 GMC ½ ton PU
77 Ford F250 ¾ ton PU
75 Plymouth Duster 2 dr. HT
75 Plymouth Scamp
74 GREMLIN
74 CHEV Monte Carlo Landau
73 COUGAR XR7 2 dr HT
73 VALIANT 6 cyl AT
71 CHEVY Imapla 4-dr. sdn.
70 PONTIAC Parisienne 4-dr. sdn.
77 VOLVO 245 DL. OD. SW
74 VOLVO 144 4-dr. AT
73 VOLVO 145 SW
70 VOLVO 164
76 DATSUN 710 SW
76 DATSUN PU and canopy
73 DATSUN PU 4 spd.
72 DATSUN 1200 2-dr. sdn.
72 DATSUN 510 4-dr. sdn.

DOWNTOWN
1101 YATES AT COOK
382-6122 Dir. Loc. 0085A

COLWOOD
1856 Island Highway
478-1741 Dlr. Lic. D-0850

Wille Motors

PREMIUM TRADES

70 Valiant Duster
318 auto., power steering, radio, beige with beige interior $1995

73 Bronco 4x4
4-wheel drive, 302 V-8, radio. Only $3495

BRAND NEW
78 Security 20½ ft. Motor Home
On Ford chassis, fully self-contained. Air conditioning, stereo, cruise control, 460 V-8 auto, power steering, power brakes. Sleeps six $18950

77 Winnebago 21 ft. Brave Motor Home
On DODGE chassis, fully self-contained, power by 440 V-8 auto., power steering, power brakes, stereo, air conditioning, power plant. Sleeps eight $17,450

72 GALAXIE 500
2-dr. Ht. 400 V-8 auto. power steering, power brakes, radio, red exterior with white vinyl roof and matching red interior. ONLY 17,000 one-owner miles $2895

Plus Good Selection of
RV VEHICLES

COME IN TODAY

Dlr. D-00840A
3240 Douglas at Cloverdale
382-2313
OPEN 9 'TIL 6 P.M.

BACK YARD CLEARANCE. 1959 Jaguar, $1800; 1960 Buick, hardtop, $400; 1962 Mini wagon, $800; 1963 Chev panel 4x4, $600; 1967 Mini Van, $850; 1968 Ranchero, $1500. 386-7256, 5-9 p.m.

1972 TOYOTA COROLLA, GOOD condition, low mileage, good second car. $1500 or best offer; 1971 Volkswagen Van, new engine, good condition, $2500 or best offer. 598-7521.

CORDOBA 75 LANDAU
P.S., P.B., P. Windows, air, cruise, automatic, w.w. tires, Corinthian leather. Loaded. Only 20,000 miles. $5,900, offers. 479-8301.

'66 DODGE CONSOLE MONACO, hardtop, 2-door, power steering, brakes, radio, needs work. 386-6252.

'72 CHEVROLET IMPALA CUStom, maintained, excellent family car. Sacrifice, $1200 or nearest offer takes. 598-8379.

1966 FORD STATION WAGON, new tires, new transmission, new exhaust system, $945. 478-1130.

72 TOYOTA COROLLA, 1600, IMmaculate condition, 33,000 miles, $2195. 479-1360.

73 TOYOTA COROLLA SW, automatic, AM-FM radio, excellent condition, $1650. 478-5692.

'67 FORD GALAXIE, GOOD shape, no rust. Asking $750. 477-4441.

'71 TOYOTA CORONA, 2-DOOR hard top, 4-speed, new clutch, $900 or offers. 385-2963.

'72 CAPRI 2000, GOOD CONDItion, radials, cassette deck, $1800 or offers. 477-3176.

1977 COUGAR XR7, 19,000 MILES, many options; $6500 or offers. 478-3730.

'67 CHEVY BELAIR, EXcellent condition, $350. Phone John, 478-6959.

'64 FORD CUSTOM 6 CYLINDER, automatic, 65,000 original miles, $375. 382-0872.

1956 DODGE SEDAN, VERY clean, excellent condition, tested. 382-1167.

1973 MAZDA RX3 STATION wagon, excellent condition, tested, $3200 or best offer. 652-5854.

'74 CAPRI, 2000 CC, GOOD CONdition, 28,000 miles, tape deck, $3250 or best offer. 384-3774.

1960 RAMBLER STATIONWAGON, new trans, rear end, offers, 386-9098.

1970 VW BEETLE, LADY DRIVen and low mileage, $1900 or best offer. 386-1750 after 5.

1965 VOLKSWAGEN, LARGE tires, tow bar and roof rack, good running order. 479-4347.

'71 TOYOTA CORONA MARK II 1900, two-door, automatic, good condition, $900. 478-5029.

1974 HORNET HATCH, V-8, $2695. 1976 Chrysler Cordoba, loaded, $5995. 388-4424.

1964 ACADIAN BEAUMONT, 4 door Sedan, Fair condition, $300. 477-9495.

66 PONTIAC, V8, AUTOMATIC, power steering, power brakes, radio, runs well, $350. 477-1117.

1968 CORTINA GT, 62,000 MILES, good condition, $850. 477-0760.

VICTORIA DODGE CHRYSLER ON YATES

We Warranty Our Cars

30-Day 100% Power Train Warranty on all 1973 and newer.

77 Cordoba, blue	$6995
77 Toyota Celica	$6895
77 Plymouth Fury, gold	$4595
76 Fury Sport, green	$4295
76 Cordoba, black	$6495
76 Honda, silver	$3695
75 VW Sunroof	$3395
75 Bobcat, white	$3495
74 Datsun, blue	$2895
74 Chev Van	$4895
74 Chev PU	$3295

ALSO
A Large Selection of 1972 and older

ON THE SPOT FINANCING On APPROVED CREDIT

VICTORIA DODGE CHRYSLER ON YATES

VICTORIA

DODGE-CHRYSLER
Hours: mon.-Fri. 9-9
Sat. 9-6
DL. No. D00867A
384-8174

EMPRESS

PONTIAC BUICK GMC

YOU CAN NOT Buy A Better Car Than An EMPRESS CROWN SEAL USED CAR with a 30-day 100 PER CENT MECHANICAL WARRANTY!

74 Charger, S.E.	$3695
77 GMC ¾ Van	$5995
72 Olds (air)	$2695
74 Dart	$2995

OPEN
Mon.-Thurs. 9-9
Fri.-Sat. 9-6
2867 Douglas at Topaz
382-7121 D.L. D01227A

BRAND NEW 78 CADILLAC

Coupe de Ville

Fully equipped, including moonroof, wire wheels, gorgeous sable metallic with matching Velure interior. YATES AUTO SALES LTD., 950 Yates St., 388-7722. D-01610A.

72 CAPRI

Buckets, console, radio, low mileage, exceptionally clean, $2495. ESQUIMALT AUTOMART LTD., 480 Esquimalt Rd., 382-7195. D-00856A.

70 DUSTER REBUILT 318 MAGS, good tires, dual exhaust, heavy duty brakes, rear speakers, fully powered, only $2250. SNO-BIRD RECREATION LTD., 110 Burnside Rd., at Harriet. 385-8749. D-0064A.

78 TRANS AM TA 6.6, 400, With only 1900 km., electric windows, tilt, 8-track, $8395. GARDEN CITY AUTO SALES LTD., 2978 Douglas, 382-9111, D-00319A.

'72 PINTO RUNABOUT, AUTOmatic, radial tires, roof rack, excellent condition, $2,200 or best offer. 642-4508 after 6.

26,000 MILES — 1973 GRAN Torino, 302 motor, 4-door vinyl roof, power steering, power brakes. $2750. 479-8624.

'69 PONTIAC, 2-DOOR HARDTOP, 350 automatic, power steering, dual glasspack, $500 or best offer. 479-8654.

1968 CHRYSLER NEWPORT, 5,900 miles, one owner driven, immaculate inside and out, asking $1800. 478-5791.

'74 VW BEETLE, 1-OWNER CAR, gas heater, good condition. $2100 or best offer. 595-1052.

1973 CRICKET STATIONWAGON, 1900 CC, 4-speed, needs head gasket, bargain $300. 592-2901.

'74 EL CAMINO CLASSIC, FULL instrumentation, posi-traction, air shocks, $3000. 478-4361.

1975 DATSUN, 280 Z, FUEL INjected, low mileage, excellent condition. 384-7640.

'68 DATSUN 510 DELUXE, AUTOmatic, radio, $550. Evenings 384-2552.

67 FORD RANCH WAGON, GOOD condition, $900 or offers. 386-9018.

1964 RAMBLER, NEEDS clutch, $100. 388-9293.

'62 VW, GOOD RUNNING CONDItion, $400. Phone 474-1080.

1969 FORD LTD, $900. 386-8249 OR 479-9159. Good condition.

Speedway MOTORS LTD.
VOLKSWAGEN PORSCHE AUDI

TEST DRIVE
AUDI 5000
OR
LIMITED EDITION
Champagne II

Buses, Rabbits, Sirroccos
77 Ford Mustang
77 Ford Granada
77 Audi 100 LS
77 Buick Estate wagon
77 Audi Fox
77 Honda wagon
77 Honda Civic
77 Mercury Cougar
76 Cadillac Convert
76 Audi 100 LS sunroof
76 Dodge Arrow
76 Ford LTD 4 dr.
76 Ford Capri sunroof
75 Plymouth Duster
75 Honda Civic
75 Pinto V6 auto
74 Datsun B210
74 Datsun 610 wagon
74 Datsun pickup
74 Buick Apollo 2 dr.
73 Ford Ranchero
73 Volvo auto
73 Datsun pickup
73 Audi Fox
72 Chrysler Newport
72 Datsun 510 wagon
71 Toyota Corolla
70 VW window van
69 Buick

Vancouver Island's ONE STOP DEALERSHIP
VW - Porsche - Audi

DOWNTOWN
971 Yates Street at Vancouver
Dealer Licence No. D-00486
385-2415

REG. MIDGLEY
AMC Jeep FIAT

FRONT LINE CARS!

75 CHRYSLER Cordoba
76 MERCURY Monarch
74 MERCURY "MX"
75 FORD Thunderbird
75 VALIANT Coupe
74 PONTIAC Wagon

THEY'RE FRONT LINE!! COME AND HAVE A LOOK!

4-BUDGET SPECIALS

66 JEEP Wagoneer	$888
68 JEEP Wagoneetr	$1488
67 RAMBLER Rebel	$688
68 DATSUN Pickup	$488

COME AND GET 'EM!

REG. MIDGLEY
AMC Jeep FIAT
736 Cloverdale 385-8756
D.L. 00247A

SNO-BIRD RECREATIONS LTD.
110 EAST BURNSIDE RD.
385-8749

74 GRAN TORINO	$2290
71 DODGE CORONET	$1495
71 VEGA	$1250
72 TOYOTA, rebuilt motor	$1895
71 TOYOTA	$1195
69 CORTINA GT	$ 995
70 DATSUN 510	$ 795
69 PLYMOUTH Arrow	$ 695
69 VOLKSWAGEN stn. wgn. new paint	$1666
64 CHEV Sedan	$ 450
66SKYLARK	$750

TRAILERS

13' SHASTA, nice coach	$1995
14' CARDINAL	$1250
14' HOLIDAY sleeps 4	$1450
—Import Camper	$1500
71 WESTPHALIA	$3600
'72 DODGE VAN CONVERSION Propane stove, furnace, water-pump, fridge, excellent value at	$5995

D-00647A OPEN SUNDAY 1-5 P.M.

TRADE INS! ANY OFFERS!
59 CADDY S.W. HA! HA!
77 HONDA, nice car, low mileage
70 FORD CAMPER special ¾ ton
73 COLT, loaded! Headers, mags, etc.

Buyright Homes
474-2154 DL01927A

71 FIREBIRD

350 cu. in., buckets, console, radio, new rubber. As new, $3295. ESQUIMALT AUTOMART LTD., 480 Esquimalt Rd., 382-7195. D-00856A.

'69 OLDS 98 4-DR. HT, AIR condition, am-fm radio, power windows and seats. Full power, tested, only $550. GARDEN CITY AUTO DALES LTD. 2978 Douglas, 382-9111. D-00319A.

68 PLYMOUTH CONVERTIBLE 318 engine, fully powered, new paint, really nice, $2050. SNO-BIRD RECREATION LTD., 110 Burnside at Harriet, 385-8749. D-00647A.

78 CADILLAC SEVILLE UNIQUE d'Elegance package, (only 5,000 built), real wire wheels, $23,900. GARDEN CITY AUTO SALES LTD. 2978 Douglas, 382-9111. D-00319A.

77 MONTE CARLO, LANDAU ROOF, Low mileage, tilt, electric windows, air, am-fm radio, $6995. GARDEN CITY AUTO SALES LTD., 2978 Douglas, 382-9111. D-00319A.

1974 VOLKSWAGEN BUG, EXcellent condition, $1,800. Phone 383-0491.

'58 HILLMAN MINX, EXcellent condition, $300. 385-3856 or 383-6338, ask for Neil.

'66 PARISIENNE, AUTOMATIC, good running order, $350 or best offer, 385-1245.

1973 DUSTER, 6 CYLINDER, AUtomatic, good condition, $2,200, phone 595-7919.

'68 VAUXHALL VICTOR, RUNning but needs work. Offers to $200. 479-8959.

76 TOYOTA CELICA GT, WHITE, tan interior, asking $4600. 383-6188.

S&H TOYOTA

77 VOLARE
2 dr. auto. P.S. $4895

77 TOYOTA
MARK II 4 dr. auto. P.S., air conditioning, 3600 mi. $6895

76 SUNBIRD
2 dr. auto., 19,000 mi. $3995

75 ASTRE
Hatchback auto. radio. $2995

74 VALIANT
4 dr. auto. 6 cyl. Radio $2995.

72 COROLLA
1600, 4 dr. 4 spd. $1695.

'71 COMET
4 dr. auto, very clean. $1995

TRUCKS

'77 CHEVROLET
½ ton, 6 cyl. standard $4595

'77 FORD
½ ton PU, V8 auto. $4895

'75 DODGE
½ ton PU, V8 auto. P.S. Only 19,000 mi. $4295

'73 MAZDA
PU and canopy, 39,000 mi.

SAUNDERS AND HITCHMAN LTD.
2040 Cadboro Bay Road at Fort and Foul Bay
Dealer Licence D01751A

592-2471

S&H TOYOTA

Millstream

CHEVROLET

69 FORD FAIRLANE Fastback, V8 automatic, power steering, power brakes, radio. Finished in pale yellow with dark green bucket seat interior. $1850

77 T-BIRD, V8 automatic, power steering, power brakes, radio. Finished in metallic green with dark green vinyl top and bucket seat interior. A lovely car. $6350

75 MAVERICK 6 cylinder automatic, power steering, radio. Finished in powder blue with dark blue interior. Good clean little car. $2750

77 MONTE CARLO LANDEAU, V8 automatic power steering, power brakes, power windows, power door locks, power skyroof. Factory air conditioning. Loaded 2-tone silver with white bucket seat interior. A gorgeous automobile. $7880

OPEN
MON. - FRI.
8:30 a.m. - 9 p.m.
SATURDAYS
9 a.m. - 6 p.m.

Millstream Chevrolet Ltd.
1730 Island Highway
474-1211
Dealer Lic. D01384A

PAINTER

MOTORS LTD.

76 MONTEGO MX 9 pass Wgn. Air
74 DATSUN 610 2-dr. HT.
74 BLAZER 4x4 auto.
73 DATSUN 610 2-dr.
73 CHALLENGER mags, tires
73 MAZDA 808, new motor
72 PINTO Squire Wagon, auto
71 DEMON 340 auto.
71 DUSTER 340 Auto buckets
71 JAVELIN SST V-8 auto
71 VEGA h-back auto rebuilt
70 DUSTER 318 auto.
70 CHEVELLE 2-DR. HT.
70 CHEV. 350 auto 4-dr. sedan
69 FIREBIRD 350 4-speed mags
68 R V ERA loaded
67 CUTLASS 2-dr. HT.
67 COUGAR V-8, 4-speed
66 VALIANT signet auto
66 POLARA convertible auto

"SPECIALS"

73 MAZDA RX3	$995
69 DATSUN 510 4-speed	$495
74 IMPALA 2-dr. HT	$2495
72 VENTURA 4-dr. auto	$1695

100% BANK FINANCING O.A.C.
1513 QUADRA AT PANDORA
D00346A 385-0122

CONVERTIBLE

'70 COUGAR, V8, auto, buckets, console, radio, mags, red exterior with black interior act fast, $2495. ESQUIMALT AUTOMART LTD., 480 Esquimalt Rd., 382-7195. D-00856A.

69 AUSTIN 1100

4 cyl. auto., 24,000 original miles, very rare item, $1395. ESQUIMALT AUTOMART LTD., 480 Esquimalt Rd., 382-7195. D-00856A.

IMPORT WAGON

73 MAZDA RX3, 4 Dr., 4 spd., reasonably priced, $1650. GARDEN CITY AUTO SALES LTD. 2978 Douglas, 382-9111, DL 00319A.

CLASSIC 63 BUICK WILDCAT, V-8, power steering, tilt wheel, power windows, buckets, console, etc. $1200. 592-4483 after 5, weekdays.

1974 MONTE CARLO. POWER steering, brakes, windows, seats, air conditioning, tilt steering, radial tires, new paint. Only $3900, consider trades, 479-4424.

1973 DUSTER, AUTOMATIC, 6 cylinder, power steering, radio new paint, new tires, real clean. $2295. 479-4424.

66 CHEVELLE MALIBU, 2 DOOR, hardtop, rebuilt 283, 2-speed automatic, nice condition throughout. Highest offer. 656-2364.

'65 MALIBU SS, HEAVY DUTY drive-train, new tires, new brakes, many extras. 478-0887.

CORTINA, '72, WAGON, FAMILY car, $1700, good condition. 477-5469.

1972 CORTINA, GOOD CONDItion, one owner car. 478-9388.

1971 VW 411, 4 DOOR, 53,000 miles, radial tires, $1950. 382-2004.

1974 DODGE DART, 318 AUTOmatic, $3,000, after 5, 477-7653.

1964 OLDSMOBILE V-6, $300. 386-1597 after 5 p.m.

Brian Holley MOTORS LTD.
SUBARU VOLVO

VOLVO

ADVISES PRICE INCREASE IMMINENT
Hurry While Stock Lasts

NEW 1978 242 DL $6,996 INCLUSIVE

VOLVO TRADES

75 VOLVO 244 auto	$5795
74 VOLVO 144 GL auto	$4895
76 VOLVO 142 GL auto	$4195
73 VOLVO 145 Wagon 4 spd	$4595
73 VOLVO 145 wagon auto	$4595
72 VOLVO 144 auto	$3995
72 VOLVO 144 4 spd.	$2995
69 VOLVO 164 auto	$2995

VICTORIA'S VOLVO CENTRE

Brian Holley

MOTORS LTD.
3319 DOUGLAS
Between Woodwards and Woolco
DL 00903A 384-1161

PLIMLEY

BRITISH LEYLAND
1010 Yates
382-9121

75 Chevy Nova 2 Dr.	WAS $3,795	NOW $3,595
75 Dodge Dart 4 Dr.	WAS $3,395	NOW $3.195
74 Toyota Corona	WAS $2,195	NOW $1,995
74 Vega H.B. AT.	WAS $1,895	NOW $1,695
73 Pinto SW	WAS $2,495	NOW $2,195
73 Dodge Polara 2 Dr.	WAS $1,895	NOW $1,695
74 Marina AT	WAS $2,395	NOW $2,295
72 Renault AT	WAS $1,395	NOW $1,195
72 Mazda PU	WAS $2,195	NOW $1,895
71 Valiant Duster 6 Cyl.	Was $2,095	NOW $1,895
71 Chev Caprice	WAS $1,895	NOW $1,595
70 Monte Carlo	WAS $1.695	NOW $1,495
70 Pontiac Parisienne	WAS $1,995	NOW $1,795
68 Dodge SW	WAS $995	NOW $895

MANY MORE TO CHOOSE FROM
From $295 Up

Shop Yates Street

FOR TOP VALUES
Open 9 a.m.-8 p.m.
Dealer Licence 572A

SUPER MOTORS LTD.
We have 34 cars for sale including a 1976 power wagon ½ ton Adventure plus several trucks and good automobiles. We are open to any reasonable offers on all cars and trucks. For information drop down to 2524 Douglas St., or phone 385-0031, after hours phone 382-4546. D-00094A.

1976 GRANADA GHIA CUSTOM two-door, automatic, 15,000 original miles, radial tires, power steering, power brakes, radio, tapedeck, white with red leather interior Show room condition. Must sell "real" ladies car. Offers on $5,600. 383-1927.

1975 VOLVO 164E, WHITE, 20,000 miles, leather upholstery, sunroof, Michelin tires, air conditioning, AM-FM cassette player, automatic transmission, power steering and brakes. 6 cylinder, quartz lights, $6795. Days call Sasha, 388-4516; nights, 385-8092.

1975 BUICK APOLLO 4-DOOR, one owner, 29,000 miles, economical 260 engine, vinyl roof, etc., totally immaculate; $3585. John Ladd, 384-1721, 592-3121, Sports and Classic Cars. D00244A.

'74 MERCURY WAGON
29,000 MILES
Full sized 9 passenger, air conditioning, transmission checked motor tuned, everything as new condition, 656-4858.

72 BUICK WAGON

V8, auto., PS, PB, radio, roof rack, very straight, $2595. ESQUIMALT AUTOMART LTD., 480 Esquimalt Rd., 382-7195. D-00856A.

'71 MACH 1
4-speed, 351 Cleveland, mags, extra clean, many goodies, $2395. 385-3512. Capri Motors, 555 Hillside. D-00538A

BARGAIN PRICED, IMMACUlate, deep brown 1972 Thunderbird, low mileage, new tires, most options. Looks like new. $2850. 478-4477, 7-9 p.m.

74 VEGA HATCHBACK
Radio, automatic, radial tires. Clearance price $1,250. GARDEN CITY AUTO SALES LTD. 2978 Douglas, 382-9111, DL 00319A.

CADILLAC

'73 Eldorado, fully loaded, air, new tires, $3800. Phone 748-4975 Duncan.

'65 MINI COOPER. SAFETY equipped, new motor, new brakes. offers. 388-6866.

971 VEGA, REBUILT MOTOR, new transmission, asking $1295. 78-6951.

'75 CHRYLER WAGON, IMMACulate, '71 Villager wagon, best offer or trade, 478-8513.

1954 FORD OF ENGLAND ZEPHyr, good running condition, charming body. $120. After 5, 384-4366.

2 METEORS, 1969 AND 1966, Rideau models, 2 door and 4 door, 2843 Blackwood.

'67 MUSTANG, 302, HURST shifter with mags. 388-7902, or 444 Michigan.

1977 TOYOTA COROLLA, 2 DOOR automatic, 1600 motor, 19,000 miles, $2500. 478-5110.

1973 CHEVY NOVA, 6, EXcellent condition, auto., phone 385-5170. $2800.

1970 CORTINA GT, RADIALS, mags, $600 or best offer. 598-7791 after 5 p.m.

OFFERS: 69 EPIC ENVOY must go, needs work. 382-0230.

'71 CHEV IMPALA DELUXE $1800. 598-6472.

TRANS AM 75 GOOD CONDItion, $5250. 479-0190.

THREE POINT MOTORS

DATSUN

Mercedes-Benz Sales and Service

OUT THEY GO SALE

BRAND NEW DATSUN TRUCKS AND STN. WAGONS

We Guarantee A Better Deal

'77 Pick up
Regular box, automatic trans. Steel belted tires, 4 chrome mags. No.7D256A

NOW $4378

IS YOURS HERE?

'77 SPORTRUCK
4 spd. Long box. No.7.D275

'78 F10 ST. WAGON
4 spd. No. 8-D33

'78 510 ST. WAGON
4 spd. transmission. No. 8-D19

'78 SPORTRUCK
Deluxe cab 5 spd. Radio. No. 8-D160

OVER 25 DATSUN TRUCKS AND WAGONS TO CHOOSE FROM

TOP DOLLAR FOR YOUR TRADE IMMEDIATE DEL.

No Down Payment On Approved Credit

Open Weekdays 'til 9

2620 GOV'T AT HILLSIDE
385-6737
Dealer Licence D00740A

THREE POINT MOTORS

SIDNEY CAR MART
Shop in Sidney and SAVE-
Extra Clean
Late Model Cars Trucks and Vans
9757 5th St. D01591A. 656-2432

TRADE-INS MUST GO!

77 HONDA Civic	$3695
Classic 59 CADILLAC Ambulance	
70 FORD, Camper's Special	$2495
75 FORD ¾ ton—sharp 2 tone	$3695

Phone Ross 474-2154 or 642-4416. Buy Right Homes Ltd. DL01927.

75 VALIANT BROUGHAM 4-DR, Slant -6, auto., P.S., P.B., radio, bucket seats, in good condition, $3295. GARDEN CITY AUTO SALES LTD., 2978 Douglas, 382-9111. D-00319A.

'73 CELICA ST 4-SPEED, RADIAL Tires, mags, am-fm radio, immaculate. GARDEN CITY AUTO SALES LTD., 2978 Douglas, 382-9111, D-00319A.

72 TOYOTA CROWN, 6 CYLINder, 2 door, hardtop, automatic transmission, power steering power brakes, AM-FM radio, excellent condition. $2,300. 721-3507.

1974 PONTIAC VENTURA, 4-door, 350 V8, power steering, power brakes, radio, low mileage, white wall radials, excellent condition, $3295. 656-1456.

1974 TOYOTA COROLLA 1600 wagon, radio, 4-speed, extra clean and well cared for; $2350. John Ladd, 384-1721, 592-3121. Sports and Classic Cars. D00244A.

'69 BUICK SPORTS WAGON, V-8 Auto., p.s., p.b., radio, roof rack, glass top. GARDEN CITY AUTO SALES LTD. 2978 Douglas 382-9111 D-00319A.

GOING CHEAP — 1963 FORD Falcon Station Wagon, good running order, must sell. $200 or best offer. Phone 385-0657 between 5:30 and 6:30 p.m. only.

LIKE NEW

1973 Datsun 1200 4 speed sports coupe, $1900 or best offer. Call 598-6562 after 5:30 weekdays.

1974 MAZDA 808, 3-SPEED AUTOmatic, 1600cc, well maintained, very economical, $1500 or offers. 478-7485.

'74 COMET, IMMACULATE, LOW mileage, V8 automatic, P.S., P.B., deluxe interior, $3300 or best offer. Phone 386-2810.

1977 PONTIAC LEMANS SPORTS, excellent condition. One owner. Asking $5,500 or best offer. Call 383-2667 anytime.

ECONOMY CAR

'73 Dodge Colt, great gas mileage, must be seen to be appreciated. $1400. Between 6-7 p.m. 383-6356.

1968 BUICK LESABRE, 2 DOOR hardtop, power steering, power brakes, 350 2 barrel, excellent condition, asking $1,200. 478-7815.

'69 CORONET 500, HIGH PERformance V-8, 3-speed transmission, new brakes, new radials and mags, very clean. Offers. 385-8924.

67 CHEVELLE, 2 DOOR HARDtop, tested Feb. 28th, 1978, must sell. $1050. or best offer, 382-3728. After 6 p.m.

73 FORD BROUGHAM, WAGON, 50-50 seats, air conditioning, power brakes, power steering, very good condition, $3195. 386-1731, 592-6711.

'66 METEOR 390 MOTOR, 4-door, candy apple red, white upholstery, $800. 383-0393.

'66 BARRACUDA WITH 273 V-8. Ask for Brent. 386-0792.

1965 CHEV IMPALA, $100. 386-8580.

1927 CHEVROLET 2 DOOR sedan. Phone 383-2268.

'73 TOYOTA CORONA, 4 DOOR, 4 speed, $1,850. 386-8585.

SUBURBAN MOTORS

SPRING CLEAN UP BRINGS SOLID $AVING$

77 PLYMOUTH 4 door, V8, automatic, power steering, power brakes, air!	$2995
77 COUGAR XR7. V8, automatic, power steering, power brakes.	$5995
77 TOYOTA MK II, 4 door. 6 cylinder, automatic, power steering, power brakes, radio.	$5495
77 MONARCH 2 door. V8, automatic, power steering, power brakes, radio, tape.	$5995
77 ASPEN 4 door, 6 cylindar, automatic, power steering, power brakes, radio.	$4995
77 BOBCAT, automatic, and radio.	$3995
76 CAPRI, automatic, radio.	$3995
76 ACADIAN 2 door, hatchback	$2995
76 MAZDA wagon.	$2795
75 TOYOTA 1600. 4 cylinder, 4 speed.	$2195
74 ASTRE	$1995
73 COLT, automatic and radio.	$1995
73 MUSTANG MACH I	$3495
73 COUGAR XR7	$3595
72 PINTO, automatic, radio.	$1895
72 VOLKS Bug	$1595
72 VEGA station wagon	$1095
71 TOYOTA MK II station wagon	$1495
69 TOYOTA Corolla automatic	$1095

ONE OF MANY SOLID SAVINGS ON TRUCKS!

73 DODGE Club Cab, Camper Sppecial. V8, automatic, power steering, power brakes. $3195

Financing by Ford Motor Credit On Approval

SUBURBAN MOTORS
3377 Douglas St.
386-6131
Dealer Lic. 00403A

VERY QUICK

69 Z28, 6,000 miles on factory Ltl. Many new parts, clean and in good shape, 477-3405.

1970 CHALLENGER, 2-DOOR hardtop, V8 automatic, power steering, power brakes, chrome wheels, bucket seats. $1850. 383-5784.

'66 OLDS CUTLASS SUPREME door hardtop, factory air conditioning, posi track, immaculate shape, plus more. $600 or best offer, No. 2-127 Menzies.

1974 MERCURY MONTEGO MX, 2 door, power steering, brakes, air conditioning, executive driven. 656-1613.

'68 BUICK GS350, FACTORY 4-speed, very good condition, second owner $1,700. or best offer. 477-1357.

1978 VOLVO GT, 4 SPEED, power steering, multi-plex radio, 3,000 miles, economical, offers, 598-6541 evenings.

72 FIREBIRD, ORIGINAL owner, 29,000 miles, in perfect shape, yellow with black vinyl roof. 479-5007.

'71 DEMON, 6 CYLINDER, AUTOmatic, radials, radio, good condition, $1500 or offers. 743-4206 or 478-3217.

1974 VEGA, 4 CYLINDER AUTOmatic, many extras. Like new $1650. Duncan 748-4850.

1969 VAUXHALL VICTOR, RUNning tested till March 79, $125. 652-3409.

1973 DATSUN 510, 54,000 MILES. excellent condition, offers. 598-1290, anytime before 3 p.m.

MUST SELL, 1966 FORD STAtionwagon. $250. or best offer. 595-7729.

SELLING 66 RAMBLER AUTOmatic. 385-4398.

57 PONTIAC, BODY WORK. $150. 479-7748.

66 CHEV, 283, GOOD RUNNING order, $200 or best offer. 383-1003.

'64 FORD, $350. GOOD CONDItion. 652-2201.

'76 CHEV MONZA, V8, 4 SPEED, radio-tape, 30,000 miles, $3950. 656-3538.

'69 FORD GALAXIE, 4 NEW tires, $700 or offers. 385-3965.

'67 AMBASSADOR 39,000 ORIGInal miles, $500. 478-4830.

'72 GRAN TORINO, $2,000 OR best offer. 383-5901.

150 CARS FOR SALE

Cornell
CHEV/OLDS
Cadillac
CHEVROLET TRUCKS
Sales/Service 385-5777

EVERYONE'S TRADING For CHEVYS

HERE ARE A FEW OF OUR RECENT TRADES

'75 Ford Torino
V-8 auto., p.s., p.b., radio, vinyl top. Brown in colour, excellent condition.

'69 Grand Sport
(By Buick. 2-dr. HT., V-8 auto., P.S., P.B., radio, with only 52,000 miles, in good condition.

'72 GRAN PRIX
2-dr. HT., V-8 auto., P.S., P.B., radio, bucket seats, console, only 52,000 miles, excellent condition.

'75 Int. J10 Jeep
4-wheel drive, 4-speed, V-8, P.S., P.B., radio, with canopy, excellent condition.

'69 CAMPER
9½ ft. Caveman model with Stove, oven, fridge, separate room for Porta-Potti, sleeps four. Excellent condition.

'77 Vista Cruiser
V-8 auto., P.S., P.B. with only 22,000 miles

'75 CADILLAC
SEDAN DE VILLE, loaded with only 32,000 miles. Brown in colour.

'76 TORONADO
Loaded. Black in colour.

OVER 150 UNITS To Choose From

GMAC and BANK FINANCING AVAILABLE

CORNELL
CHEV-OLDS LTD.
3050 Douglas—385-5777
Dealer Licence D-00681A

METRO TOYOTA
ECONO LOT
TRANSPORTATION SPECIALS

'67 MUSTANG	$ 699.
'67 ANGLIA clean	$ 989.
'68 VAUXHALL	$ 199.
'68 MERC	$ 799.
'69 CHEV. V-8, AT. radio	$ 999.
'69 CORTINA	$ 889.
'68 CHEVELLE Wgn.	$ 999.
'70 MAZDA	$ 299.
'71 PINTO AT. radio	$1,299.
'71 CORONA 2-Dr., AT.	$1,889.
'71 FORD Squire Wgn.	$ 999.
'72 VEGA AT.	$ 999.
'72 COROLLA Sp. Cpe.	$1,199.
'72 DATSUN Wgn. 4-spd	$1,899.

100% Financing Available
OPEN 9-9
386-3516

METRO TOYOTA LTD.
645 FINLAYSON
DEALER LIC. 00431A

'68 CHEVELLE MALIBU V-8 auto. Buckets, p.s., p.b., radio, tape deck $1895. GARDEN CITY AUTO SALES LTD., 2978 Douglas 382-9111. D-00319A.

'76 MONZA TOWNE COUPE, 8 cylinder, auto., power steering, power brakes, de luxe interior and others. Evenings, 642-3020.

1977 DATSUN 710 STATION wagon, many options, regular service and maintenance. Asking $4250 offers considered. 386-6362.

1969 FORD STATION WAGON, 6 cylinder, very good mechanical order and body. Asking $900 or offers. Call 382-8910 after 6 o'clock.

'73 CUTLASS SUPREME, 2-DOOR hardtop, 350 automatic, just tested, classic white with red top and interior, $2800 or best offer. 477-9274.

'70 MAZDA 1200 COUPE, 4 speed. Good running order. Tested. Offers over $600. 595-2478 after 6 p.m.

CT5 JEEP, 1976, 6 CYLINDER, 253, 4 wheel drive, hi-low range, soft top, best offer, 382-2409, after 4:30.

'74 DATSUN 710, 38,000 MILES, 4 speed, 4 door, excellent condition. 595-3960 or 477-5559.

1976 VW RABBIT, 15,000 MILES, excellent condition, $3750. 652-1998 after 6.

'65 CHEV, 4-DOOR, 6 CYLINDER, $250, good transportation. 384-0234.

"C" CLASS GAS DRAGSTER, complete with trailer and parachutes. $2200. 478-8361, 658-8921.

'76 GREMLIN X, V-8 STANDARD, still under warranty. Phone 592-1815.

'62 PONTIAC, GOOD RUNNING order, good condition. Reasonable price. 386-8233.

1956 CHEV., 4-DOOR, EXcellent running order, offers, 656-3379.

1973 GRAND TORINO BROUGHam. Immaculate; offers to $2450. 656-6806.

1973 PONTIAC CATALINA, AIR conditioning, power brakes, power steering, low mileage. 595-1175.

1966 BUICK LESABRE 4-DOOR hardtop, power equipped. Good condition, $850. 642-4277.

'74 PONTIAC LEMANS, EXcellent condition, must sell. $2500 or offers. 474-1688.

63 STUDEBAKER WAGON, 6 cylinder, automatic, any offers on $400. 721-3367. (Victoria No.)

1971 TOYOTA COROLLA, GOOD condition, $950. 478-7486.

67 OLDS BELMONT FOR SALE, $500 or best offer. 385-2789.

'64 CHEVY V8 283, BEST OFFER. 383-3601.

66 AMBASSADOR 327 4-BARREL, $200. 383-9950.

'67 METEOR, FOR SALE OR for parts, $200. 656-3400.

150 CARS FOR SALE

ENSIGN CHRYSLER PLYMOUTH

We Thought You Should Know...

WE HAVE A FANTASTIC SELECTION OF CARS AND TRUCKS CHECKED BY CAR CLINIC DIAGNOSTIC CENTRE

GOV'T TESTED PLUS 2-YEAR WRITTEN WARRANTY

ON SALE NOW!!!

NO DOWN PAYMENT. 100% BANK FINANCING INCLUDING AUTO INSURANCE O.A.C.

78 Chevrolet Monte Carlo
76 Chrysler New Yorker
75 Toyota Corolla
74 Mazda 808 S.W.
72 Plymouth Satellite S.W.
72 Dodge Colt
76 Dart S.E.
77 Volare Premier S.W.
75 Cougar XR7
73 Ford LTD SW
77 Plymouth Arrow HB
74 Buick Century Luxus
78 Camaro Z 28 4-speed
77 Camaro Z 28
77 Camaro Rally Sport
75 Valiant Duster
77 Firebird Formula 400
74 Dodge Swinger
75 Volvo 164, loaded
77 Pontiac Gran Prix
75 Dodge Ramcharger
75 Chrysler Imperial
77 Aspen S.W.
77 Volare Custom
73 Buick Centurion
77 Mercury Cougar XR7
76 Valiant Brougham
75 Dodge Colt S.W.
76 Cougar XR7
75 Plymouth Gran Fury
77 Aspen Custom
75 AMC Pacer
75 Toyota S.W.
76 Fury Sport
75 Fiat 124
77 Chrysler Cordoba
74 Charger SE
74 Olds Delta 88
77 Dodge Monaco

Plus Many More

Also: Huge Selection of Trucks and Vans All Diagnostic Checked

ON SALE NOW!!!

Test Drive Them Today

ENSIGN

Chrysler-Plymouth Ltd.
DOWNTOWN
YATES AT COOK
Dealer licence number D495A
386-2411
Open Weekdays Till 9:00

1974 BUICK CENTURY, LUXUS automatic, power steering, power windows, power trunk, air conditioning, radio tape deck combination, 34,500 miles, good tires 477-5266 after 5.

A-1 1970 RANCHERO, 351 CLEVEland, new brakes, tires, power steering, power brakes, 4-speed, Hurst, canopy, U.S. mags. $2500. 478-4280, after 4.

72 COUGAR XR7, V-8 AUTO., P.S., P.B., radio, 8-track tape. $2695. GARDEN CITY AUTO SALES LTD. 2978 Douglas, 382-9111, D-00319.

'73 NOVA HATCHBACK, V-8 power steering, many options, phone 658-8664.

1967 COUGAR 289, EXCELLENT condition, new radials, shocks, battery. $1,450. 598-6090.

MOVING — MUST SELL, 1973 Pinto Squire Wagon. Good condition. 385-3785.

1964 CHEV, GOOD RUNNING condition, $250 or best offer. 721-3551.

1972 SUPER BEETLE, EXcellent condition, $1700. Phone 382-4892.

1969 CHEVY NOVA, EXCELLENT condition, automatic $1280 phone 477-7984.

68 VALIANT; NEEDS SOME body work, offers, Wayne 477-4170.

150 CARS FOR SALE

De Pape

INDOORS AT 779 PANDORA

'78 JIMMY 4X4
V8 auto., P.S., P.B., P.W., door locks, optional wheels and tires, loaded and beautiful with 5000 mi.

'73 JAGUAR
4 dr., air conditioning, fully powered, leather interior. Local one owner with only 40,000 mi.

74 JENSEN Interceptor III
J-Series Coupe, air conditioning, multi-plex 8-track stereo system, power windows, leather interior, one owner, beautiful condition.

73 Mercedes 450SL
Hardtop and convertible top, auto, fully powered, air, stereo.

77 CADILLAC
4-DR. Sedan de Ville. All luxury options including: air, stereo, 12,000 miles. Immaculate.

76 SEVILLE
Cadillac, 4-dr., all luxury options including: Moon roof, leather, air, and stereo. Gorgeous colour combination. Drive it today!

76 CADILLAC
4-Dr. SEDAN de Ville, fully powered. All luxury options. Local automobile with only 20,000 miles.

75 CADILLAC
COUPE DE VILLE, all power options, air, stereo, traded to us by local owner with only 30,000 miles.

'74 CORVETTE
350 Auto., P.S., P.B. Power windows, air, leather, stereo, raised white's mags. Gorgeous car. Black is beautiful.

'66 OLDS Toronado
Fully powered. Very well kept.
BARGAIN PRICE $1495

68 Datsun Wagon
4-dr. Runs great.
BARGAIN PRICE $895

72 Toyota 1600
4-speed. Radio. Very clean. Runs well.
BARGAIN PRICE $1495

67 Rolls Royce
72 Pinto
72 Ford Convert
76 TR-6, O'drive

OPEN 8:30 to 5:30
CLOSED SAT-SUN

DePape Motors Ltd.
779 Pandora D-00264A
384-8035

70 CUDA

318 auto, PS, PB, radio, mags, new paint. Don't miss this $2595. ESQUIMALT AUTOMART LTD. 480 Esquimalt Rd., 382-7195. D-00856A.

1975 LTD FORD WAGON, IMMACulate condition, highest offer this week. 595-3793 evenings.

1977 HONDA HATCHBACK, LOADed, replacement value — $5800, selling for $4475. 385-5347.

1973 VW 412 STATIONWAGON, 20,000 miles on factory rebuilt motor. 383-2333, 743-5103.

1969 VOLKSWAGEN BEETLE, $450. 474-2447.

'64 VALIANT AUTOMATIC, slant 6, $375. 592-3767.

1968 FORD FALCON, 4 DOOR, A-1 condition. 592-7772.

'74 FIAT 128, GOOD CONDITION. Asking $1,500. 652-5885.

'69 METEOR, 390, WELL KEPT, $1400. 595-0310.

'66 AMBASSADOR, GOOD CONDItion, $395 or best offer. 656-4476.

'59 BUICK, GOOD SHAPE, offers. 479-2902.

151 SPORT, IMPORT CARS

77 VOLVO 245 DL
This station wagon has 4-spd. with overdrive, fuel injection, roof rack, AMFM STEREO. The replacement cost is over $9000.
ONLY 4,000 KM
For personalized service please call:
DOUG FOSTER
McCallum Motors, Yates and Cook, 382-6122. DL00850A.

Rolls Royce

'63 SILVER CLOUD 3, absolutely gorgeous, purchased from local owner, serviced locally. A must for the Automobile Connoisseur. We will take trades. YATES AUTO SALES LTD., 950 Yates St., 388-7722 D-01610A.

74 AUDI 100 LS
Hard to find 4-dr. auto trans. Radio, bucket seats. For personalized service call:
BRUCE WALKER
McCallum Motors, 382-6122 or Res. 595-3162. DL00850A.

8300 MILES ON LIKE NEW Triumph Spitfire Sports car, radial tires, radio, sunshine yellow with black buckets, luggage rack, tested to April '79, $4996, popular small car trade considered, 598-2887.

UNIQUE 1968 TRIUMPH 250, 3 speed overdrive, Targa roof, IRS, needs battery and tune-up, first closest bid to $3,000 takes, 384-7444, before 5, 656-3361 after 5, 112-753-2178 anytime.

1973 TRIUMPH SPITFIRE, black with 1975 1500CC engine. New transmission, brakes and clutch. Lady owner. $2,600. 383-7626.

'68 KARMANN GHIA CONVERTible, new 1641 engine, dual port heads, new paint, radios and Porsche mag caps, needs finishing touches. Offers. 384-3150, 479-3740.

BMW 530J
1976 4 speed, sunroof, AM-FM stereo, well maintained, Gov't tested. 595-8522, if no answer 385-7831.

76 PORSCHE 911-S, ONE OWNER, only 13,000 miles, very clean throughout, $18,900. GARDEN CITY AUTO SALES LTD., 2978 Douglas, 382-9111, D-00384A.

JAGUAR V-12
1973 E-Type, 4-speed, air, black leather, silver-grey lacquer, 34,000 miles, $11,500. obo., 479-1423.

'76 CORVETTE, LOADED, INCLUDING air. T-Top, $9200. GARDEN CITY AUTO SALES LTD., 2978 Douglas, 382-9111. D-00319A.

1969 MG MIDGET, ONLY 47,000 miles, excellent mechanical condition, newly rebuilt engine, $1800. 383-7346.

'69 TR6, REBUILT TRANSMISsion, body metallic blue, asking $2100, will trade on good vehicle. 385-1150, after 5.

1969 DATSUN 1000 DELUXE, EXcellent condition, carb overhaul and tuneup, two new snow tires and rims included. 658-5925.

1963 AUSTIN CAMBRIDGE, AUtomatic, tested, good tires, excellent condition, runs good, $495. 382-8670.

1961 JAGUAR MARK II 3.8 Radial tires, needs trans work, $1500. Open to offers. 658-8478.

1974 VOLKSWAGEN SUNBUG, Sunroof. Lots of extras. Immaculate. $2900. 479-6743.

'74 CAPRI, 2000 CC, GOOD CONdition, 28,000 miles, tape deck, $3250 or best offer. 384-3774.

151 SPORT, IMPORT CARS

COLLECTORS

'51 MG — TD Model
Completely restored and in beautiful condition. FUN TO DRIVE. Appreciates every year. Must be seen. Asking $7,000.
DePAPE MOTORS LTD.
384-8035

1974 CAPRI, V6, 4 SPEED, CRAIG cassette, very good condition, $3195. 388-6439.

1969 TR6, EXCELLENT CONDItion, must sell. Phone 652-2341. 5-8 p.m.

OWNER LEAVING COUNTRY, 1974 Triumph Spitfire, immaculate condition, must be seen. 382-4174.

MERCEDES BENZ 190 AM-FM stereo, 1962, Body rust, mechanically good. Offers? $699. 388-9573.

1972 TRIUMPH GT6, NEW PAINT, new carpet, new muffler, mint condition, phone 592-2800

FIAT SPYDER 124, SPORTS CONvertible, 1974, excellent condition, 383-0912, 656-2796.

1975 TR6 OVERDRIVE AM-FM, cassette, everything new, offers. 385-8305.

1950 MARK V JAGUAR, NOT running, needs body work. Offers. 592-2224.

'71 BMW 2002, SUNROOF, MAGS, radials, rader, AM-FM radio, Pioneer cassette deck; $3300. 388-7509.

LUXURY AND PERFORMANCE 1969 Rover 2000 TC, 4-speed, leather, radials, $1,595. 386-3893.

'75 MG MIDGET, 14,000 MILES, excellent condition. Call after 5, 479-3878.

1970 VOLVO 145 WAGON, AUTOmatic, dark green, excellent condition. 478-8470.

'64 MGB, GOOD CONDITION 595-1134

1975 BLACK 911S PORSCHE Targa; offers. 477-1520, 477-7819.

1976 FIAT, 16,000 MILES, NAVYtan. Second car. $2,750. 384-6395.

'73 CORVETTE, 454 4-SPEED, IMmaculate, no triflers 388-4535.

1975 VOLVO 164E, $6795. SEE AD under classification 150.

'70 MERCEDES 280S, IN BEAUTIful condition, $6,500. 598-8516.

1973 FIAT 128, A-1 SHAPE, SNOW tires, tested. $1,495. 479-2858.

1973 FIAT 128, DRIVE TROUBLE, as is or for parts. 383-0139.

'69 SPITFIRE, NEEDS SOME work. Phone after 3, 479-3291.

151 TRUCKS, BUSES AND VANS

TRUCKS? We've Got 'Em AT

VICTORIA DODGE CHRYSLER
ON YATES

PICKUPS from $4343
4X4'S from $6875
VANS from $5411

EASY ON THE SPOT BANK FINANCING AVAILABLE

VICTORIA

DODGE-CHRYSLER
Hours: Mon.-Fri. 9-9
Sat. 9-6
DL. No. D00867A
384-8174

RELIABLE
1964 Ford F-100 ½-ton, 8' box. Has 1968 Lincoln drive train including 462 V58, 3-speed automatic, Lincoln radiator, drive shaft and differential, custom bench seat, new paint inside and out, new front springs, kingpins and brakes, tested until March '79; $1375. Phone 477-5907.

VW WESTPHALIA CAMPER, IMmaculate with only 44,000 miles, 1700cc engine, stainless steel sink, water tank, icebox, gas heater, cupboards, good radio, priced to sell, asking $5400, 658-8376 anytime.

76 G.M.C. VENTURA VAN
350 V8, 3-speed trans., $400 stereo set, C.B. radio, camperized, sunroof. Patriotic paint job. $5,650. GARDEN CITY AUTO SALES LTD. 2578 Douglas, 382-9111, DL 00319A.

1975 LN 600
20' box and power gate, engine 330-H.D. V-8, 2-speed axle, power steering, and more. Avis Truck Rentals, 1420 Quadra St., at Pandora.

'76 CHEV VAN
350 V-8, PS, PB, factory combination radio-8 track, snack tray, 46,000 miles, very good condition, 478-5276 or 595-5990.

'77 DODGE VAN CUSTOM speed with overdrive, 20 m.p.g., performance equipped, chrome wheels, radials, insulated, panelled and carpeted. 112-743-5031.

'70 TOYOTA HILUX, 4-SPEED CANOPY. Rebuilt motor, $1350. GARDEN CITY AUTO SALES LTD. 2978 Douglas, 382-9111 D-00319A.

66 DODGE FARGO WINDOW van, re-built, exceptionally good condition. Tested. Come and make me an offer on $1,800. Phone 478-4014.

1966 FORD HALF-TON PICKUP, good shape, 71,000 miles, V-8, $1500 or offers. Phone 479-2684, ask for Mike.

CUSTOM '73 GMC VAN, NEW paint, brakes, sun roof, stereo and much more, offers. 382-0424 or 384-5687.

'72 FORD SUPER VAN, V-8 AUtomatic, power steering, power brakes, finished interior, $2600 or best offer. 479-6194 or 595-2164.

'72 MAZDA WITH CANOPY. Valves, brakes and clutch renewed, running well, $1750. 474-1097.

1975 DATSUN ½-TON PICKUP, 22,000 miles, canopy, HD bumper, stereo cassette-radio, new tires; $3450. 652-2064.

INT'L MAIL VAN
Mechanically A-1, nice shape. $800. 383-3804.

1976 FORD BRONCO, 4X4, (Ranger) 30,000 miles. Big tires, spoke rims, headers, sunroof. $6500 O.B.O. 749-3277.

1972 ¾ FORD 250 PICKUP, NEW paint, air conditioning, 360 V8 automatic, 110-115 volt PTO, offers to $2150 656-6806.

45 ADULT PASSENGER BUS, 1971 International Harvester, first class condition. Just tested. $5,000. 478-8793.

1963 DODGE 700 TANDEM FLATdeck. Offers, call 383-5732 after 6.

'70 GMC ¾ TON, V-8 AUTOMATIC $1,800, firm. 386-8585.

68 FORD ½ TON, 4 SPEED, tested. $1750. Offers. 598-8604.

1970 VW POPTOP VAN, FULLY camperized. $2900. 598-4987.

1965 GMC ½-TON WITH CANOPY, asking $500. 478-0319.

1-TON '62 GMC FLATBED, great shape, $750. Owner, 642-5161.

1976 DATSUN LONGBOX, IMMACulate, $2850, 598-5986 or 479-9987.

154 TRUCKS, BUSES AND VANS

1968 1 TON GMC FIBERGLASS body Van, 327 motor, and running gear, in very good condition, fold bunk, sink, cupboard, could be made into comfortable motor home, all offers considered, also 2500 watt Onan electric generating plant, call after 1 p.m. to view, 592-1181.

77 CHEV VAN
Long wheel base, 6 cyl. stand., radio, all panelled inside with bed. Only 5600 miles. For further information please call GLEN LOCKHART at CORNELL-CHEV-OLDS Ltd., 3050 Douglas. 385-5777. D-00681A.

1976 DODGE TRADESMAN 100 van, V-8 automatic, power brakes and steering, 16,000 miles; $4700 or best offer. Phone Dan Ray, 9-5 weekdays, 595-5151, weekends or evenings 479-3376.

URGENT
Must sell 1971 Fargo ½ ton, canopy, over $1300 invested in fixing-up, offers. Also a utility trailer, 656-2688.

74 DATSUN 1600 PICKUP, 4 speed transmission, radio, extra wheels, custom made canopy, Westcoast mirrors. Open to offers. 478-3729.

1977 VW WESTFALIA
Radio and rear speakers, head rests, front mounted spare, 13,000 miles, 385-7583.

'75 FORD ¾ F250 4X4, 20,000 miles, 4 speed, power steering, power brakes, winch, camperette, new wheels, excellent condition, $6300, call 477-2532.

1969 RANCHERO, MOST BEAUTIful Ford built, 30,000 miles, on 351. Shift kit, many new parts, $1795, 598-5986 or 479-9987.

1965 CHEV. ¾ TON HEAVY duty truck, good running condition, 4 speed, radio, long step side box, good tires. After 5, 383-3958.

1964 FORD FLATDECK, G.V.W. 60,000, very good condition; 1968 Chev 1 Ton; 1970 Ford Pickup. 479-5908.

1973 FORD 6-TON 390 V-8, 4-speed, split rims, dual gas tanks, excellent condition. 386-7840 before 4 p.m.

1977 GMC PICK-UP WITH CANopy, 12,000 miles, 350, good condition. Asking $7,700 or best offer. 656-6164.

66 CHEV VAN, TESTED, CUStomized interior, AM FM cassette, $950. 386-9457.

71 DATSUN PICKUP, 4 SPEED, 4 snow tires, side mirrors, $750. 383-2687. 479-7277.

1975 ¾ TON FORD 250, 390 V8 automatic, heavy extras, offers to $3850. 656-6806.

1972 DATSUN PICKUP, NEW paint, excellent tires, 48,000 miles, $1500 or best offer. 478-5404.

'74 FORD XLT F-350 PICKUP Super Camper Special. $5200. 478-2393.

974 2-TON DODGE, V8, 14' FURorder. Phone 477-4297 evenings. iture van, $3,800. Good running

1969 GMC 25-PASSENGER BUS, good condition. 9-5, Monday-Friday, 382-3171.

1976 1-TON DODGE FLATDECK, 13,000 miles A-1 condition. $5,500. 479-1160.

'76 FORD ¾ TON, EXCELLENT condition, asking $4800, 479-5397 after 6.

'74 FORD ¾-TON SUPER CAB, 360 V-8 automatic, Camper Special, immaculate. $5600 478-1493.

72 MAZDA PICK-UP PLUS IMport camper. Separate or as unit. Offers. 748-2777.

1977 FORD F250, 300CID FIX, 4 spd., HD Susp., $5000. 479-7671 after 6.

72 FORD EXPLORER ½ TON with canopy, $2,800. Call 595-4948 after 5:30

'77 BRONCO 4 WHEEL DRIVE, still under warranty, $6900 or offer. 478-6032.

1972 DATSUN PICKUP, REbuilt, paint, canopy. 1st offer takes. 385-0634.

RARE '67 ECONOLINE PICKUP, automatic, offers on $1850. 383-1927.

63 MERC ECONOLINE, RUNNING good, tested Feb. 15th, OK. $700. 385-6237.

1968 DODGE ¾-TON V-8 AUTO, heavy duty, one owner, $1400; must sell by Saturday. 479-2042.

1975 INTERNATIONAL DUMP, model 2070, 12 yard aluminum box, with work. 478-8361, 658-8921.

'72 INTERNATIONAL TRAVELall, 4x4, $1500, 385-3856 or 383-6338 Ask for Neil.

'66 MERC, CUSTOM CAB, GOOD condition, canopy, just tested, 598-7024.

¾ TON MERCURY, REBUILT, 7 tires, new paint, 3' canopy, tape deck, $1,500. 384-9993.

1975 GMC ½-TON, V8 AUTOMATic, power steering, power brakes, $3,595. 642-5895.

1977 ¾ TON GMC WINDOW VAN, 14,000 miles. Offers to $5900. 595-2312.

'71 TOYOTA LANDCRUISER, 4X4, soft top, includes extras. Offers. 382-5364.

4X4 FORD F100, '71. 60,000 miles, winch, new tires, recent work done. $2500. 383-8243.

DUEN BUGGY, ROLL BAR, chrome wheels, large boots, $1250, 1253 Rockcrest Ave., 385-0477.

1976 RANGER XLT 4X4, LOW mileage, excellent condition, $6700, 478-9741.

1970 VW WINDOW VAN, EXcellent condition, $2000, or best offer, 477-1664.

'72 CHEVROLET 4X4, 4 SPEED, ¾ ton, 350, auxiliary tanks, excellent condition, $4200. 477-6544.

WORK TRUCK, 1965 1-TON Dodge flatdeck with duals. $625 or offers. After 5, 595-8803.

1972 TRADESMAN 200, DODGE Van; 1963 Van Ford, both good condition. 478-3995.

'73 INTERNATIONAL CREW CAB 4x4, 59,000 miles, V-8, 4-speed, $3,200 or near offer. 642-3969.

THREE 1970 1½-TON TRUCKS with 12' box. Tilden Rent-A-Car, 386-1213. DL-01003D.

'76 FORD 1-TON, 14' FACTORY walk-in van, many extras. 384-7525, days or 658-5918, evenings.

'75 DATSUN TRUCK, 25,000 miles, canopy, excellent condition, $3,400. 656-5404.

'73 RANGER XLT 360, P.S., P.B., plus extras, 68,000 miles. $3400 or offers. 478-7444.

'75 ¾-TON DODGE VAN, 225 CID, heavy duty trans and suspension, P.B.; $3995. 384-4824.

1966 PANEL ¾-TON CHEV truck, clean, low mileage. 383-0273 after 6 p.m.

1972 DATSUN PICK-UP, GOOD motor, tires, body, etc. Reasonable. 478-3806.

'68 FORD ¾-TON PICKUP, GOOD running order; offers. 477-6219 or 383-6085.

'77 GMC ½-TON VAN. BEST offer over $5000. 384-7459 evenings, John Smith.

1958 VW WESTPHALIA, MOTOR needs work; $1200 or best offer. 595-3315 evenings.

1970 V.W. WESTFALIA, GOOD condition, $1950, 478-5754.

'71 CUSTOM VAN, TO VIEW 1707 Island Highway.

1967 DODGE 40-YARD SAWDUST truck, good condition. 652-3898.

'75 FORD ¾-TON 4X4, GOOD condition, must sell. 652-1031.

'75 FORD ¾ TON, TRADE IN price $4973. 746-4663.

1972 CHEV ½-TON, V-8, CAM, headers, good shape. 479-2054.

'66 CHEVY VAN STEPSIDE 6-cylinder standard, $750. 479-4756.

SCHOOL BUS 66 PASSENGER, GMC big one, $1500. 112-246-4191.

'67 VOLKSWAGEN VAN, NEEDS work, $600. 383-8796.

DODGE 76 VAN, GREAT SHAPE, best offer. Evenings, 383-3527.

158 TIRES

DUNLOP QUALIFIER RADIALS, 2 each of ER70-14, FR70-14, mounted on white spoke mags for Ford Courier or Mazda pickup, 5,000 miles. $400 or best offer, Dave, 595-4434.

IMMACULATE FOUR 15" GMC chrome spoked wheels, 5 bolt hubs and lock nuts included, $225. 383-1924.

CORVETTE 15X8 WHEELS WITH Beauty caps and trim rings. Excellent condition. Best offer. 383-4527.

158 TIRES

"National" Radial Tires

Tubeless Blackwall
Fabric Ply and Belt's

155-12	$34.95 exch.
155-13	$36.95 exch.
165-13	$39.95 exch.

FITS: Honda, Datsun, Toyota Colt, Fiat, Capri, Mazda, etc.

D & D TIRE
1620 BLANSHARD
382-7283

FOUR 750X16 SPLIT RIMS, TIRES and tubes, 8 bolt, $150. 479-4172.

FOUR CR78 14 STEEL RADIALS, $25 each. 474-2015.

'74 CAPRI, MAGS, SUNROOF, $3200. 385-2690.

160 PARTS, ACCESSORIES

SPRINGS
SPECIALIZING IN overloads for pickups (including imports). Booster and helper springs (leaf and coil) for cars.
Prompt Repairs — Free Estimates
Phone 384-0213
LOGAN'S SERVICE CENTRE
650 Burnside East near Douglas

Why Sell Your Car?
Have your import or domestic engine done by professional rebuilders. Rebuilt engines available. Sea Power and Machine, 656-4341.

'65 COMET 2-DOOR, NEEDS trans, $75; 4-barrel carb and manifold plus gasket to fit 352, 360 and 390, $50; '65 Ford Van for parts; Carter 2-barrel carb, $20. Ray, 477-4010.

WANTED: CHILTON LABOUR Guide and Parts Manual and Service Manuals for Early domestic cars, foreign cars and trucks, 479-2065, 743-2404. After 5

BW ST10 FOUR-SPEED WITH competition plus. Two 12½" slicks on 14x10 mags. Two 9x14 aluminum slot mags. 12 bolt Chev rear end. 652-4166 evenings.

RADIATOR REPAIRS, FAST TOP quality repairs at Maurice's Auto Body, 427 Beta St., phone 386-3381 or 384-8094. Located behind the Burnside Pay and Save Gas Station.

B. C. AUTO WRECKING LTD.
Now wrecking most make of cars and pickups, 652-1181.

TRUCK WRECKING
CROSS ROAD MOTORS
COBBLEHILL 743-2352

TURBO 350, B AND M TRANSgo, valve body, shift kit, cooler and converter. Excellent shape. Tom, 656-6154.

WANTED: FACTORY 4 SPEED 64-65 Olds F85 backend gear carrier assembly. Ratio between 3.36 and 4.33 or any. 382-4948.

VICTORIA 4-WHEEL DRIVE FREE WHEELING HUBS for any make of 4-wheel drive. D-13531. 597 Hillside at Rock Bay 388-6511

'57 ZEPHYR, NOT RUNNING, excellent radial tires, good body no rust, offers on whole or parts. 595-1763.

TWO 28 FORD TWO-DOOR bodies. Some rust but restorable. '49-'53 Ford engine parts, '46 Ford ½-ton parts. 478-3030.

1970 307 CHEV MOTOR COMplete with T-H 350 trans, $275. T-H 400 Chev trans, $150. 477-2680 after 5 p.m.

1968 CHEVELLE 2-DOOR, 327 auto, b est offer; 69 350 motor and 350 turbo, good running order, $250. 67 Regina, 479-9953.

MGB PARTS, HOOD, NEW rocker panels, radiator, 2 sets of carburators and other miscellaneous. 384-3150, 479-3740.

TWO 14X7 MAGS, $90; SANYO T1868 8-track deck and speakers, $50; or best offer. 477-5856.

1969 DATSUN 510 STATIONwagon, selling for parts. Best offer. 477-5536.

'69 TORINO, 2 DOOR, HARDTOP, 289 repairable. T10 4-speed, as is $250. 385-1040.

'73 FORD 4 CYLINDER CAPRI. Black bucket seats. 1951 Vauxhall body. 595-3979.

CHEV TRUCK ENGINE, 261, 6 cylinder, 12,000 miles for sale, 385-2279.

WRECKING '66 CHARGER AND '47 Pontiac, any parts wanted. Phone 474-2408 or 478-7819.

1962 CHEV BISCAYNE, 235 REbuilt 5-cylinder motor, 19,000 miles, front end damage, offers 477-5235.

73 DATSUN PICK-UP, BODY damaged, sell whole or parts. Also 61 Valiant, runs O.K. 598-4783.

FOUR 14X7" 2005 POLISHED Chev mags. View at 1844 Teakwood or call 477-6703. $280.

66 RAMBLER CLASSIC, WHOLE or parts, excellent 232 motor, also slant 6 Dodge. 479-2307.

1969 VW VOLKSWAGEN BEETLE, as is, $250 or best offer. 479-9168.

DODGE 340 MOTOR, PARTS OR whole. Phone 477-2347 after 3 p.m.

8' CANOPY, PANELLED, SLIDing windows, screen, $150, 382-2004.

'67 BEAUMONT, IMMACULATE body parts. 478-0887.

1961 FORD FAIRLANE 500 FOR parts. 382-6573.

1966 FORD 390 CARBURATOR, $50 with core. 477-9882.

1966 FORD FALCON FOR PARTS. Two 15" Keystone mags. 652-2140.

67 ACADIAN FOR SALE, AS IS or parts. Phone 652-1035.

'66 VOLKSWAGEN VAN for parts. 652-3615.

BIG BLOCK DODGE, 4 SPEED trans and shifter, $350. 385-5548.

WANTED, FRONT END PARTS for 1970 Camaro. 383-8558.

235 MOTOR AND MANY ACCESsories. 595-5953.

WRECKING '71 COUGAR, 2 door hardtop, all parts. 478-6032.

400 HP 289, DUAL 4'S, 4 SPEED transmission. 479-8386

P.T.O. WINCH, $425 OR BEST offer. 479-4554.

FORD 302 ENGINE AND C4 AUtomatic transmission. 478-2920.

1972 VW VAN MOTOR, TYPE 4 1700 cc, $250. 592-2158.

4 MAG WHEELS, 14 INCH, 6 hole, $80, Cash. 384-8530.

'64 VALIANT, PARTS OR whole. 479-2902.

'71 VOLKSWAGEN BEETLE FOR parts, 642-3716.

162 AUTO REPAIRS, SERVICE and TOWING

CAR REPAIRS, TUNE-UPS AND minor body work. Quality workmanship, Guaranteed. $12.50 per hour. For information 595-1926 after 3 p.m.

SCRAP CARS HAULED
Associated 478-9571

162 AUTO REPAIRS, SERVICE and TOWING

DARYL'S MOBILE AUTO REPAIRS AND SERVICE
At your home or business, 24-hour emergency service. Phone 388-4436.
Special rates for Old Age Pensioners

AUTO REPAIRS, REASONABLE rates, experienced mechanic, fully equipped. 383-3428 after 5.

166 CARS AND TRUCKS WANTED

WE PAY

the Highest Prices for Your Clean Used Car
TRY US—YOU'LL BE SURPRISED!
Empress Pontiac Buick GMC LTD.
382-7121 DL01227A

CASH FOR LATE MODEL CARS. We also consign. ESQUIMALT AUTOMART LTD. 480 Esquimalt 382-7195

STUDENT WOULD LIKE TO BUY car in good running condition, for $200. 595-6687.

166 CARS AND TRUCKS WANTED

WANTED TO BUY

TOP QUALITY CARS
DePape Motors Ltd.
779 PANDORA 384-8035

TOP DOLLAR

FOR TOP CLEAN CARS
Contact:
BRUCE LOCKHART
CORNELL-CHEV-OLDS
3050 Douglas 385-5777

TROUBLE SELLING YOUR CAR OR TRUCK? CALL or COME INTO GARDEN CITY AUTO SALES
2978 Douglas 382-9111

CASH FOR FORD OR CHEV WINdow van, 74-77, 384-0306.

168 CAMPERS, TRAILERS and MOTOR HOMES

DOMINION MOTORS

HOME OF
—LAYTON—HOLIDAIRE trailers
—GALAXIE Campers and Canopies
—KIT Campers
—CHINOOK Motor Homes

Good Used RV's

74 SECURITY 11' toilet	$4198
70 CITATIONETTE 17', toilet	$2595
67 TRAVELAIRE 16'	$1898
67 AIRSTREAM 31'	$7995

PARTS, ACCESSORIES
REPAIRS
HOURS OPEN
MON. to SAT., 8 A.M. to 5 P.M.
Dealer Licence Number D-00448A
1703 BLANSHARD ST.
(Across from Hudson's Bay parking lot), Victoria, B.C., 385-5012.

IMPALA CAMPING WORLD
APOLLO
OTTO
BOLER
LIONEL
WINNEBAGO
FLEETCRAFT, SUNDOWNER
HOLIDAIRE, LEISURECRAFT
CANOPY TOPS — ACCESSORIES
PAT BAY HWY., SIDNEY
656-5504 MDL 2488
OPEN 7 DAYS

IMMACULATE AND IN FIRST class running order, 20' 1976 Coachman Motorhome, GM 350 chassis, heavy duty springs, 20,000 well maintained miles, trans. cooler, good rubber, roll bars, gas stove and oven, hot water heater and furnace, 3-way refrigeration, air conditioning, radio, TV aerial, 3-pce. bathroom, 2 holding tanks, one owner; a bargain at $14,500. 743-4825.

'78 OKANAGAN
MOTORHOMES — CAMPERS
TRAILERS — CANOPY TOPS
Parts and Accessories
— REPAIRS —
"We Install Hitches"
LOGAN'S RV SERVICE CENTRE
650 Burnside near Douglas
384-0213 D-00287A

DOGWOOD TRAILER SALES
PARTS — PROPANE
WESTERN WILDERNESS
Campers
WILDERNESS KOMFORT
Trailers
2630 Deville Road
Highway 1 at Millstream
478-6841 DL-00421A

INTRODUCING
New fiberglass p.u. truck security covers, as seen at the Leisurama RV show.
$319
Alpha Fiberglass Manufacturing Co., 656-5121, 10218 Bowerbank Road, Sidney.

CLASS A MOTOR HOME, 26' DEluxe Bendix Centurion, TV, CB, radio, air conditioner, generator, 454 cu. ft. GMC., 13,000 miles, better than new, mechanically perfect. New $32,000. Asking $19,500. 656-5841.

SACRIFICE SALE
1976 12x68 Neonex, 2 BRs, includes stove, fridge and drapes. Highest offer over $12,000 takes this spotless home. Call Bill at 478-5818.

1875 OKANAGAN CAMPER, FOR long box import truck, fully equipped, including 3-way fridge, furnace and jacks. Only used twice. $2495. 3175 Matildo Dr., 478-2621.

1974 SCAMPER TRAILER, 16', sleeps 6, fridge, stove, porta-potti and furnace, excellent condition, complete with equalizer hitch, anti-sway bar, brakes, brake control, mirrors and jacks. $3495. 479-8073.

'69 ECONOLINE CAMPER, raised roof, 3-way fridge, 3-burner stove with oven. Electric water pump and city hook-ups. All new. Offers on $4,500. Inquiries phone 642-3665.

CAMPERIZE YOUR VAN — COMplete components including propane stove, tank, sink, ice box, seats, cushions, all cabinet work, $685. 388-4588.

15' TRAILER, PREMIUM CONDItion, sleeps 6, 3-way fridge, propane stove, furnace, porta-poti, plus equalizer hitch and mirrors, $2,400. 477-3474.

TOW PACKAGE
1000-lb. equalizer plus brake control, transmission cooler bars and hitch. 385-7329.

20' ARISTOCRAT LANDMARK, 2-way fridge, shower, self-contained, awnings, spare tire, extras, used only by older couple. Quick sale $3750, 642-3882.

'75 AIRSTREAM 31', IMMACUlate condition, rear full bath, air conditioning, awning, Michelin tires. Must be seen, $18,000. 598-4425, 598-1021 or 383-4143.

FOR SALE LUXURY HARD TOP tent trailer, sleeps 6 adults, includes fridge, furnace and swing out kitchen unit. Excellent condition. Inquiries 656-6077.

8' CAMPER CUSTOM BUILT, stove, icebox, sink, boat rack on roof, camper jacks included. Sleeps 4, very clean. $1,450. 478-3201.

1973 BUCCANEER CAMPER, fits import, propane, fridge, counter-top range, jacks, extra bottle included; $1500 or nearest offer. 656-1498.

76 TRILLIUM 13' FIBER TRAILer. Stove, fridge, furnace, etc. New condition. Tows like a dream behind any size car. Asking $3,500. 595-1863.

16½' KENSHILL, NEW CONDItion, 2-way fridge, toilet, sleeps 4, canopy included, $2150. Phone 477-2843.

1971 DODGE VAN, RAISED FIbreglass roof, fully equipped, many extras, one owner, excellent condition $4950. 479-1080.

25' APOLLO MOTORHOME, fully equipped, lounge rear, like new; why settle for less? Phone Duncan, 746-4260.

1974 WESTPHALIA, FACTORY stove, fridge, electric pump sink, low mileage, excellent condition, $6500 firm. 479-9245.

28' CHAMPION MOTOR HOME, excellent condition, fully equipped, sleeps 8, $17,500 or trade for smaller unit. 382-9300.

MUST SELL 1971 CRUISAIRE tent trailer, canopy and mattresses included, good shape, hardly used. $350. 388-6909.

1973 BOLER TRAILER, equipped with stove, sink, furnace, icebox, awning, and porta-potti, $1800, 385-1506 after 4.

13' TRAVEL TRAILER, HANDbuilt, propane light and stove with oven, icebox, sink, sleeps 4, 595-2901.

'69 VANGUARD 17', TOILET, 3-way fridge, excellent shape. $2500. 479-5352.

19' MOTOR HOME, SELF CONtained, sleeps 6, like new, 15,000 miles. 478-2514.

1970 16' VANGUARD TRAILER, sleeps 6, immaculate condition, $2200 or nearest offer. 479-4758.

WANTED: 17' SELF-CONTAINED travel trailer. 385-3910.

168 CAMPERS, TRAILERS and MOTOR HOMES

COASTLINE

3388 Douglas
(Across from Suburban Motors)
Open Nightly 'Til 9
(Monday through Thursday) in our Lighted Indoor Showroom

Offering Victorians
—20 new trailers and campers, motorhomes indoors.
—Full RV service in our shop.
—RV parts and accessories of all kinds.
—Consignment sales.
—Trade-ins.

THIS WEEK'S
NO TRADE
"SPECIALS"

1978 FRONTIER
11' SELF CONTAINED CAMPER Shower, hot water, 3-way fridge, furnace, marine toilet, sleeps 6.
$5895

1978 FRONTIER
21' Mini Motorhome Ford chassis, loaded with extras.
$19,000
REG. $21,000

"BONUS"
Ordered and delivered before May 1, 1975. We'll pay HALF your licence and insurance or install your camper jacks FREE.

COASTLINE
TRAILER CENTRE
"WE WANT YOU AS A SATISFIED CUSTOMER"
REMEMBER WE'RE OPEN SUNDAYS 1-5 P.M.
382-6102
D-28172

Fennell's
TRAILER SUPPLIES LTD.
PROPANE — REPAIRS AND APPLIANCE SERVICE
Custom Building and Van Conversions
Large Parts and Accessories Store
652-3941
Mon.-Sat. 9 to 5
Sun. 12 to 4
6459 Patricia Bay Hwy.

RAVEN R.V.'s

Van Conversions
THIS WEEKS SPECIAL
VOLKSWAGEN BUBBLE ROOF
$359.00
We install all tops for $97.12
4099 TUXEDO
479-3178

RENT, ENJOY AND SAVE
MOTORHOMES FOR RENT
Self-contained units available in large and small sizes. Competitive rates. Book early for the best times in summer.
245-3311

OFF SEASON RATES
RENTALS
386-3464
PEDEN R.V. LTD.

1973 — 21½' KUSTOM KOACH trailer, mint condition, very low mileage, bathroom, furnace, 2-way fridge, eye-level oven, 2 propane tanks, sway bar hitch, $4,985, 592-3754.

75 E-250 FORD CHATEAU ¾-TON deluxe van conversion, p.s., p.b., cruise, am-fm, 8-track, super top, fridge, stove, heater, toilet, etc.; a must to see. 477-9270.

21' DELUXE TRAILER, FRIDGE, stove, 4 piece bath, many extras. Asking $5200. View at Cambridge Motel, 345 Island Highway, Suite 10.

'76 FORD F - 250 4X4, 2 TANKS, power brakes, 360 C.I., 4 Spd., with 8½' Vanguard Camper — fridge, stove and oven, sink and furnace. 479-2765, 592-0121.

1977 FORD 150 PICKUP TRUCK and Edson overhead camper. A-1 condition, 351 motor, transmission cooler, stove, fridge, etc. Ready to go! $8000. 385-0701.

11' CABVEMAN CAMPER, MANY extras, also 1 ton Ford on duals, 12,000 miles. Can be sold separately. 652-3683.

RENT NOW, 19' MINI Motorhome. Sleeps 6. Special off season rates. 477-8926

7' CANOPY, $250. CANOPY FOR Courier pickup, $250. B. Madsen Motors, 2691 Sooke Road. 478-5011. DL00569A.

1977 DODGE MAXI VAN MOTOR home, sleeps four, fridge, stove, etc. Many extras. Offers to $11,500. 476-1426.

MOTORHOME
Sleeps 6, $225 per week. 7c per km. $300 damage deposit required. Book early. 382-2401.

22' SCAMPER MOTORHOME with power plant, full power, excellent condition, asking $12,500, 386-3217.

SILVERLINER HARDTOP TENT trailer, new canvas, paint job, upholstery and vinyl roof. $600. 478-2417.

FOR SALE: 30' 1977 TERRY 5TH wheel travel trailer, just like new, never been pulled on the road. 474-2064.

TIOGA II SPORTSMAN, 1977 mini-home, many extras, 14,500 miles, W.I. extended insurance. Snap! $12,550. 658-5026.

1976 21' VANGUARD MOtorhome, Ford chassis, 5,500 miles, new condition. Aluminium canopy 8'. 479-4347.

1972 VOLKSWAGEN CAMPER van, excellent condition, new Michelin radial tires, only $3350 firm. 388-6731.

1974 TRAV-L-MATE CAMPER, fridge, stove, furnace, jacks, fits import truck. 478-7953.

SMALL 8' CAMPER FOR ½ OR ¾ pickup. Sleeps 3. 1135 Reynolds Rd.

8' RANDALL CAMPERETTE, fridge, furnace, stove and jacks, $1100, 652-1280.

1976 DODGE SLANT 6, COMpletely camperized, low mileage. $7250. 477-3201.

19' 1974 DODGE WINNIBAGO Winniewagon, 318, 27,600 miles, $8750. 656-3430.

1977 DODGE SPORTSMAN FRONtier Motorhome, 22', 3,380 kilometers, $19,000. 595-2465.

LIONEL HARDTOP TENT TRAILer for rent, sleeps six, stove, and icebox. $75 per week. 478-8791.

1975 ONE-TON FORD VAN, 5000 miles, fridge, hot and cold water, air conditioning, etc. 746-6444.

RENT MINI WINNEBAGO, available May-June-Aug. 15 on. 479-1047, 479-1043.

OTTO KLONDIKE HARDTOP tent trailer, good condition. 479-3605.

17½' SCAMPER TRAILER, COMpletely self-contained, hot water tank. 479-5551.

MOTOR HOME FOR RENT — BY day, week and month. 479-6344 and 479-5291.

168 CAMPERS, TRAILERS and MOTOR HOMES

PEDEN RECREATIONAL VEHICLE LTD.

VANGUARD

MOTORHOMES — CAMPERS
TRAILERS — 5TH WHEEL
VAN — CONVERSIONS
SEE THE FULL LINE OF
Superior Vanguard Products
5—LUXURIOUS MOTORHOMES
17—CAMPERS To Choose From
--CLEAN TRADES--
Victoria's Largest Parts and Accessories Store
SEE OUR COMPLETE STOCK of all components used to build, renovate or equip your camper, trailer or motorhome. All at reasonable prices.
REPAIRS — RENTALS
Van Tops Installed
PEDEN R.V. LTD.
386-3464
2855 QUESNEL ST. D-01950A
Behind Empress Pontiac Buick

BOB'S

MOBILE HOMES LTD.
25 Crease 386-3623
DL 00414A

21' NOMADS
IN STOCK NOW
Fully equipped including storm windows, double insulation, bathtub, auto converter, 6 cu. ft. 3-way fridge. $7295

Full Stock of Parts and accessories
PROPANE

CAB-OVER CAMPER, FITS IMport, $795. 960 Verdier, Brentwood Bay.

FOR SALE, USED TRAILERS, 13' to 32', $1,300 to $8,000. D and P, Trailer Rentals Ltd. 656-3411.

23' SILVERSTREAK, TANDEM wheels, new condition, fully equipped. 494-1728.

BOX UTILITY TRAILER, 6½x4x2½, spare wheel and tire, $195. 656-1296.

OKANAGAN CAMPERETTE with stove, bed, propane tank, etc. $500 or closest offer. 595-7625.

1974 BOLER TRAILER, STOVE, fridge, furnace, portable toilet, good condition; $2300. 478-0774.

75 OKANAGAN IMPORT, fridge, and jacks, $1950. Office hours 388-5133, eves. 112-743-4079.

1970 11' EDSON SKYLINER, sleeps 6, self contained, extras. $3,000 or offers. 478-7444.

1975 SPORTSCRAFT HARDTOP tent trailer. Stove, 3-way fridge, furnace, etc. 478-6965.

NEW DELUXE CANOPY. Lights, insulated, panelled, sliding windows, reasonable. 479-1552.

'67 VAN GUARD CAMPER, fully equipped, $750 or best offer. 592-9135.

16' TRAILER FOR SALE, sleeps 4, storage space. Offers. 382-4948.

LARGE DELUXE HARDTOP tent trailer, fully kitchen equipped, excellent condition. 478-1896.

21' WINNEBAGO IN GOOD CONdition. For further information, please call 477-6972.

'75 14½' SCAMPER, FULLY equipped, sleeps 6, like new. 478-7847.

8' CAMPERETTE WITH ROOF rack and screw jacks, phone after 5, 721-3593.

71 SPRITE ALPINE 15' TRAVEL trailer, sleeps 5, stove, furnace, fridge, add-a-room, $1800. 478-5047.

1965 14' GLENDETTE TRAILER, sleeps 6, spare tire and jack, $800. After 6 p.m. 384-6784.

FAMILY WASHES TO RENT MOtorhome, 24th June to July 7th (flexible). 477-9509.

8' VANGUARD CAMPERETTE, sleeps 2. Excellent condition. 474-1512.

GALAXIE CAMPER FOR IMport truck, propane fridge, jacks, good condition; $1100. 478-6416.

CAMPES FOR RENT
478-3080.

MoHo RENTALS
New units, low rates. 478-6368.

1976 MOTOR HOME, 22'.
478-3995.

'76 EMPRESS MINI, SLEEPS 6. Fully equipped. $14,300. 652-2914.

1974 12' CAVEMAN CAMPER, $4000. 478-3865.

21' MOTORHOME FOR RENT, sleeps four. 642-3947.

8' WELL INSULATED CANOPY, 38" high. 1135 Reynolds Rd.

23½' TERRY TRAILER, LIKE new. 477-5117.

VANGUARD CANOPY, 36" HIGH, roofrack and box, $295. 478-3080.

16' TRAILER, GOOD CONDITION $800. 479-7383.

12' TRAILER, WESTCOAST, $550 or offer. 592-0415.

CAMPER, MANY EXTRAS, $1000. 478-6333.

8' SLIDE-IN VANGUARD CANopy, $300. 478-0274.

AS NEW, 1974 13' OKANAGAN trailer, sleeps 4. 382-0995.

169 MOBILE HOMES AND PARKS

Goldstream Mobile Homes
12x48 2 BR extra room built on, furnished, nice home for young family $12,900. DL01280A. Marshall Smith, Bus. 478-1751, Res. 478-8774. Also new 14' wides on display.

TIRED OF LOOKING AT shabby mobile homes? Come and see our beautiful 2-bedroom Homeco on beautifully landscaped lot close to town. Only $17,000. 478-0049 after 6.

Goldstream Mobile Homes
24x52 3 br with ensuite, furnished, LR, DR, plus work shed 10x16. In adult section DL01280A. Marsh Smith, Bus. 478-1751, res. 478-8774.

FOR SALE BY OWNER, 24X52, fully furnished double wide in Langnon Creek Park, 3 bedrooms, 2 bathrooms, custom built sundeck and carport, landscaped, tool shed. Phone 384-2876 after 8:30 p.m.

12X64 COLONIAL STYLED MObile home in Sooke Park, on approximately one third acre with ocean view, enclosed garage and workshop plus large patio, $16,500. 642-5085, evenings.

LOCATED IN MILL BAY, 12X60, 2 bedroom, stove, fridge, carpet, drapes, and Franklin fireplace. In family park. Pets welcome. 112-743-5226.

LOOKING FOR A BARGAIN? Call us now! With oer 30 used homes and 100new home sites. We have the home for you! Prices, terms to suit. Buyright, 474-2154.

$12,900 — FURNISHED 2 BEDroom with 4 appliances. Beautiful country setting, near lake. Only 10 min to town. Large patio and terraced gardens. 383-0742.

FOR SALE BY OWNER, TWO bedroom mobile home. Stove, fridge, carpets, drapes, 8x22 addition plus garden shed. Goldstream Villa adult park. $13,000. 478-8129.

TIDY, NEAT, DOUBLE OFFSET mobile home, in quiet adult park, near bus, stores. Jacksons, 974 Goldstream, DL00044A.

14X70 MARLETT, FOR SALE, set-up on unusual pad in Sooke park, 642-5828, 642-4356.

10X55 2 BEDROOM, FRIDGE, stove, storage addition, located Esquimalt; $8000. 383-0392.

10X45 C.S.A. APPROVED, MUST move, appliances; $3500 o.b.o. 748-1029.

24X42 COLONY 3 BEDROOM, 2 years old, offers. Phone 384-3178.

'61 MOBILE 35X8 ON PAD, $2950 as is. 474-1938.

169 MOBILE HOMES AND PARKS

BAILIFF SEIZURE For Finance Company

From a local mobile home dealer, brand new homes never been lived in. Open to immediate offers. Ideal for investors or developers. Immediate sale required. Interim or term financing available OAC. VIEW BY APPOINTMENT, 386-1731.

PRIVATE SALE. MOVING TO Saskatchewan. Immaculate deluxe. Canadian built, 12x68, 3-bedroom, completely custom furnished home. Fireplace, china cabinet, 15 minutes to Victoria. Front porch, 8x24 covered sundeck with beautiful lake view. On large secluded lot. 1977 first prize landscaping contest winner. Must be seen to be appreciated. Phone 478-5068.

REOPENING 6 SPACES
Term Leases Available
IN
BEAUTIFUL SHIRL MAE PARK
691-7 Hoy Lake Road, Langford
On Purchase of new 24' wides, $33,000 and up, 14' wides, $24,000 and up.
SHIRL MAE ENTERPRISES LTD.
PH. 478-4151 Anytime. DL4078

OLD HOUSE GOIN GDOWN!
TWIN OAKS
Don't delay only 5 Km from town. 21 sites left but going fast. Bus route 1 block. Amenities close by.
Buy Right 474-2154
Trans Can at Spencer DL01927

QUALITY DOUBLE WIDE 2 BED and den, bath and a half, full wall to wall carpet, view location. $23,900. including 1 yr. site rent. Also 14x70 deluxe 2 bed., 2-bath, all major appliances. A super home. Viewing by appointment. Admiral Homes Ltd. 478-6434 or 478-0034. D01343A.

MOVING, MUST SELL. 12X68 Mariette with side addition and large sundeck, extended living room, dining room with hutch and buffet, appliances and much more, secluded in quiet, scenic park. 8-2587 Selwyn Rd. 478-5607 or 592-0492.

TRI-WAY MOBILE HOME PARK. Deluxe Safeway Manor, 68x12 2 bedrooms, with large living room, utility room, situated on beautifully landscaped easily maintained corner lot. 2-car parking space, Adults only. 384-8791 DL-01297-A Kramer Holdings Ltd.

12X68 MONARCH IN LANGFORD, on private rented lot. Two bedrooms, 4 appliances, furnished, wood burning fireplace in large living room, double sink in bathroom. A beautiful home for $16,900 or best offer. No children. 478-3201 after 5 p.m.

12X66 STATESMAN, IN MILL Bay, 2 bedrooms, like new, carpeted porch included in 34x14 carport, 16x8 carpeted sundeck on reverse isle, four major appliances, wall-to-wall carpet, drapes, beautifully landscaped, 5 fruit trees, $17,000 or nearest offer. 595-8177.

Goldstream Mobile Homes
12x68 2 BR, DR, Porch, carpet and drapes, deluxe, clean. Buy and move in now. $17,600 DL01280A. Marsh Smith Bus. 478-1751, Res. 478-8774.

2 BEDROOM, 12 X 68, MOBILE home, for sale, located on Saanich Peninsula site. Porch, sundeck, drapes and carpet, many extras. 656-3360.

MUST BE SEEN, 24X64 PLUS, full unfinished basement, good fishing and good views. $25,100. Large 90x100' pad, in Sooke, 642-5511.

DESPERATE TO SELL, 1975 12x68 mobile home, presently located in Mill Bay Park. First reasonable offer takes. 474-1657 after 6.

CHARMING 12X48' 2-BEDROOM mobile home with cabana and built-on in quiet adults-only park. Only $13,000 or offers. 478-3974.

MUST SELL THIS WEEKEND 12x62 Paramount, unique layout, desirably located park, highest offer. 478-6963, 474-2994.

1974 STATESMAN 12X60 2-BEDroom, furnished or unfurnished, set up in park. To view, call 478-6907.

$12,900 VICTORIA HOME!
Wow! What a rpice! 8x22 addition, bar, fireplace, air conditioner, large yard, etc. Buyright, 474-2154.

LUXURIOUS SETTING!
Come and see this landscaped beauty minutes from Victoria! 12x66 OFFER! Buyright, 474-2154.

2 BEDROOM 12X64, ON Florence Lake Rd., no reasonable offer to $18,000 refused. Evenings, 478-0666 after 7.

12X60 TUXEDA MANOR ON A private lot, $17,500 or best offer 474-2744, lot rental $106.60 available July 1, 1978.

25X8 MOBILE HOME, 1½ BEDrooms, clean, good condition. Asking $3500. Wide open to offers. 478-2618.

OPEN HOUSE SAT. SUN. 1-4. 54 — 2587 Selwyn, 12x60 2-bedroom Glendale workshop, shed, storage, garden. 478-7953.

24X44 KENTWOOD MOBILE IN first class adult park. Some furniture immediate occupancy. Priced to sell. 245-4768.

PADS AVAILABLE
New waterfront park in Sooke. Phone 592-9117.

TWO NEW 24X40 HOMES, PART of stock liquidation. All offers considered. Phone 592-9117.

LARGE MOBILE HOME SPACE available soon, Sooke Waterfront Park. 642-5511.

DOUBLE WIDE $16,900!!
Don't miss out on this 3 bdrm, 2 bath, 1152 ft. Buyright, 474-2154.

12X68 TWO BEDROOM MOBILE home unfurnished on lake, $12,000. 478-6235 after 6:00.

LARGE FAMILY? 5-BEDROOM, mobile home, many extras, must be seen. 642-4489.

REPOSSESSED 1975 PARAmount 12x68 unfurnished mobile home. 478-9531.

175 HOTELS

NOW
AVAILABLE
1204 Yates Street
Spacious accommodation near downtown. Everything supplied. Daily from $12.50 single, or $15.50 double. Weekly or monthly rates also available. Children welcome. 383-0742 or 386-2812.

178 SUMMER HOMES COTTAGES, RESORTS

JOIN US FOR A PLEASANT RElaxing weekend or holiday. Modern cottages, most with fireplaces, sandy beach, boats, fishing, no TV. St. Mary Lake Resort, Ganges, B.C. 537-2832.

WILDERNESS CABIN ON 4½ acres of beautiful Cowichan riverfront. Perfect for fishing, hiking or relaxing, $100 a week. P.O. Box 1100, Lake Cowichan, 749-3815.

BY WEEK, $150, SHAWNIGAN cottage, furnished, sleeps 8 plus, modern facilities, prefer family, 200 yards to lake front, 592-4971.

WANTED TO RENT: LAKESIDE cabin at Shawnigan for one week in August. 479-9708.

SKI WHISTLER
Condo's by day or week. Garo, Box 190, Whistler. 932-5385.

190 ROOM AND BOARD

LARGE BRIGHT ROOM IN MODern home, Cadboro Bay. Room has fireplace, private bath, private entrance, 1 block from bus, 2 blocks from beach. Negotiable. 477-0639 after 5, anytime on weekends.

CRAIGMYLE
Excellent meals, 1 mile from town, daily rates available. 595-5411.

TWO BLOCKS UVIC, FULL FAcilities, on bus route, $110. 477-9283.

ROOM AND BOARD IN FAMILY home, working person. 385-2690.

ROOM AND BOARD IN FAMILY home, Gordon Head area. 477-4211.

193 ROOMS TO RENT

COMPLETELY FURNISHED bedsitting room. Oak Bay Junction area. Kitchen privileges, utilities supplied. Prefer male university student of male working person. 595-6212 after 5.

FURNISHED ROOM WITH kitchen privileges, share living room, sunroom, sundeck, garden, etc., utilities included; reasonable. 382-0395, 386-0462.

FURNISHED ROOM $100 PER month, full run of house, retired Hungarian person preferred, non smoker, non drinker. 4114 Shelbourne, 477-3383.

193 ROOMS TO RENT

SMALL, CLEAN ROOM, SHARE kitchen, Fernwood Rd. $70 per month for tidy, considerate, mature person; references preferred. 383-6629.

LARGE ROOM, KITCHEN PRIVIleges, linen supplied, $125 per month. 2214 Belmont Ave., [illegible]

QUIET HOME NEAR GENERAL Hospital, with kitchen privileges. Working man only. No drinking. Weekdays after 5 p.m., 383-6506.

MATURE WORKING PERSON, Near downtown, quiet street. Share kitchen, bathroom. $150 inclusive. 384-3503.

NICE ROOM. HOT PLATE, fridge. Homey atmosphere. Darwin Ave. $110. 386-6283 after 5:30 or anytime weekends.

FURNISHED ROOM TO RENT, Glanford area. 479-2445. $100 monthly.

CLEAN FURNISHED ROOM, kitchen privileges, Jubilee area Men. 592-6615.

TWO ROOMS FOR LADIES only. $82 and $72. Carberry and Fort. 477-5878 after 4 p.m.

ROOM FOR RENT, CLOSE TO town, suitable for quiet person, phone evenings, 386-1710.

BRIGHT CARPETED, SHARE kitchen and bath. $100. 528 Lampson, 384-7280.

FURNISHED, SHARE KITCHEN, bathroom, and laundry, $80, everything included. 384-5725 or 383-9883.

LARGE CARPETED, SHARE kitchen, laundry and bath. Close to town and bus. 658-1158.

197 HOUSEKEEPING ROOMS TO RENT

BRIGHT ATTRACTIVE
Utilities paid, carpeted, close to bus and town, for girl, share very large kitchen, private entrance, beautiful, old Rockland home. 595-7874.

NEWLY RENOVATED
Rooms with bed, table, chairs, hotplate, fridge, carpeted floors, utilities included. One block from bus. $115 up. Vic Wet. 384-5605.

NEW HOUSEKEEPING ROOM, double sink, double bed, fridge, stove, garden, in residential area; $100 per mo., suitable for student. 598-3671.

BRIGHT CORNER ROOM, SUITable for 1 mature gentleman, bus at door, garage, references, $85 inclusive. Phone 386-1884 after 10 a.m.

FAIRFIELD DISTRICT ONE block from beach and bus, clean, large fully furnished room with kitchenette, separate balcony, all utilities included, 478-0915.

GARDEN INCLUDED WITH 3 units, with own kitchens in large conversion. Two at $100. One 3-room unit $130. Suit single girls. 595-6238 evenings.

FURNISHED ROOM FOR QUIET middle aged woman, non-smoker, $60 monthly, near stores, bus and park. 385-6217.

FOR WORKING GIRL. NICE room in Rockland mansion with wall-to-wall carpets, share huge gourmet kitchen. 595-7874.

JAMES BAY, ON BUS ROUTE, rooms carpeted with super share-the-house conveniences. Phone 384-9790, if no answer, 595-2177.

FURNISHED HOUSEKEEPING room, Rockland area, $115 per month, all unilities included, 385-7866.

FURNISHED BASEMENT ROOM with kitchenette, share bathroom, Fernwood and Bay area, $80. 595-4469.

FURNISHED ROOM NEAR VIC High, $90, includes fridge, hot plate, cable, linen; share kitchen and 2 bathrooms. 383-0603.

FURNISHED ROOM FOR RENT, all utilities included, wall-to-wall carpet, fridge, stove, share bath, $100 per month. 595-6894 after 5.

NEAR BEACON HILL PARK
Furnished room, with all utilities free, renting for $105 per month. Call 477-0073 after 5.

FAIRFIELD CLOSE TO SEA AND park, large bright room with private kitchen and storage, share bath. all utilities, $120. 384-8243.

CLEAN, FULLY FURNISHED room with kitchenette, fridge and stove, 3 blocks from the Bay. 478-0915.

$85 JUNE 1ST, FAIRFIELD, lovely main floor room for lady, 479-4353.

$70, FAIRFIELD, NICELY FURnished basement room for gentleman. 479-4353.

SIDNEY, ATTRACTIVE, FURnished room, kitchen, washing facilities, close shopping, 598-7823.

FURNISHED ROOM PLUS kitchenette, $120. Utilities included 386-7040 between 4 and 7.

LARGE BRIGHT ROOM, CARpet, cablevision, cooking facilities, $80. 383-4082.

RITZ HOTEL — DOWNTOWN
Elevator Service TV Lounge
710 Fort. 383-1021

NEAR FORT COOK, FRIDGE, stove, sink, cablevision, fully furnished. 384-5920.

$80 — LARGE ATTRACTIVE room, Cedar Hill area, kitchen privileges, 388-4173.

JUBILEE MAY 15TH, FURnished large quiet room and kitchen, $110. 595-5457 after 4 p.m.

BRIGHT BEDROOM, UTILITIES included. Close to town, no pets. $97. 2319 Wark St. 382-5521.

NEAR CRAIGDARROCH CASTLE, quiet location, references please. $95. 592-2265.

LARGE FURNISHED, FRIDGE, stove, quiet gentlemen, close-in. 478-8155 6-8 p.m.

YOUNG PEOPLE TO SHARE house in James Bay. After 5, 383-2622.

LARGE ROOM, W-W, SHARE kitchen facilities, near Castle, $155. 388-7605.

HOUSEKEEPING ROOM, NEAR Witty's Lagoon, all included, $120. 478-4888.

CLEAN, QUIET, ALL FOUND, older quiet working man, 239 Superior.

LARGE, FURNISHED, FRIDGE, stove; quiet gentleman, $95, $85. 478-8155 after 6 p.m.

FAIRFIELD
3-room suite, full kitchen, share bath, $99, available now. 652-4368.

FURNISHED BASEMENT ROOM with kitchen, share bath. 383-5261, 382-0386.

COOK-FAIRFIELD AREA, clean, warm, nicely furnished, females only, 382-0524.

AVAILABLE NOW, CLOSE TO Crystal Pool and Arena, share bathroom. 2310 Wark St., 385-6237.

CLEAN, AND QUIET, CLOSE TO town, 383-8191 after 5.

200 APARTMENTS TO RENT UNFURNISHED

VILLAGE GREEN
NIAGARA GARDEN APTS. LTD.
383-1912
We have bachelor, 1 and 2 bedroom apartments and townhouses available for your immediate occupancy. Manager's office Ste. 213-122 Menzies.

PENTHOUSE
ROYAL WOODS
Luxurious 1-BR ste. with loft, Lge. ling rm., dining rm., and full kitchen. Extensive facilities for entertainment. $300 per mo. inc. heat and hot water. Ref. reqd.
C. N. MONTAGUE CO. LTD.
642-5315 595 4413 656-6148

LARGE BRIGHT TWO BEDROOM basement suite. Town and Country area, $250 per month includes utilities. Private entrance, will accept 1-2 cildren. 479-5063.

CHARACTER HERITAGE House, 1270 Yates. Bachelors from $138, one with private entrance, some furnished, bus at door. 477-8292.

BACHELOR DELUXE, THE BELgrove, 1505 Belcher, corner Oak Bay Ave. Hardwood, third floor, free laundry, elevator, bus, suitable for single lady. 598-6571.

LUXURIOUS 1-BEDROOM apartment on 22nd floor, spectacular view of Beacon Hill Park and Olympics; pool, sauna and swirl; $295 per month. Phone 383-8776.

200 APARTMENTS TO RENT UNFURNISHED

SEASPRAY
PROPERTIES LTD./REALTORS
1911 QUADRA ST.
386-3124
"THE APARTMENT SPECIALISTS"

OPENING MAY 1
SUNNY LANE APTS.
3255 Quadra
OPEN HOUSE
SAT.-SUN.
12-4 P.M.
DOUBLE GLAZED WINDOWS
EXTRA INSULATION
WALK-IN CLOSETS
ADULT ONLY BLDG.
Some suites looking out to the Olympic Mountains.
Be the first tenant in this new apt. building. Large suites with good size balconies, nestled among the trees in quiet scenic setting on Quadra, just above Tolmie.
BACH from $180
1 BR from $195
2 BR from $260
For more information call Seaspray Properties

CENTRAL VIEW MANOR
1147 VIEW
This building is close to all buses. stores and is just minutes away from downtown. Very comfortable suites with wall-to-wall carpeting, drapes and deluxe appliances. Building also features controlled entrance and an elevator. Located in QUIET NEIGHBORHOOD.
BACH. from $160
1 BR from $190
To view call
The Bellinghams
383-8824

HILTON HOUSE
790 Dominion
Children and pets welcome. Large apts., W-W carpeting, drapes, controlled entrance, easy parking and a helpful caretaker. Children and pets welcome. Schools close by.
1 BR from $175
2 BR from $235

FINLAYSON PL. APARTMENTS
3142 Cedar Hill
CHILDREN & SMALL PETS WELCOME
Located close to a major shopping centre and to the golf course. Dishwashers are available. Some suites have unique bubble windows.
BACH. from $175
1 BR from $200
Call Bldg. Mgr.
Mr. Goddard 595-6040

GREENWOOD MANOR
1255 Verdier Ave.
BRENTWOOD
ONE MONTH FREE RENT
A new building one block from shipping centres on a quiet street behind Post Office. To view call Mr. and Mrs. Jasper 652-1524.
1 BR from $190
2 BR frof $235

HARBOURVIEW MANOR
925 ESQUIMALT
Hot water, cable, heat and parking all included in rent of this adult only apartment block. Large suites, from $193. To view call the Hayes 384-0736.

CANYON VILLAGE
2860 Sooke Lake Rd.
Join the 12 families who have moved to Canyon Village. Only 4 large townhouses available for renting. Next to Goldstream Park in Sooke Lake Rd. 2 and 3 bedroom units from $285 to $300. 1 MONTH FREE RENT AND MOVING EXPENSES PAID to qualified renters. Caretaker Mr. Hardisty 474-2095.
OFFICE HOURS
MON.-THURS. 9-5
FRIDAY 9-8
SATURDAY 9-5
AFTER HOURS PHONE
KIM GILES
386-3124

1 BDRM., $210
BACH. $165
350 LINDEN AVE.
New block in first class area. Close to park and shopping. Res. Manager 385-0742.

PRIVATE ENTRANCES
for each of these 2 bedrooms suites. Close to schools and bus routes. Low rents from $205.00 per month. CARETAKER 388-6892 or 477-8292.

MUST SUBLET, 2-BEDROOM, ocean side townhouse, fridge, stove, fireplace, wall-to-wall carpets, utility room and more! Clubhouse available for use, window space onto scenic ocean view, Sooke area, 642-4215 after 6 p.m. and Sunday.

GORGE VIEW APARTMENTS
630 Gorge Road West, available June 1st, ground floor one-bedroom suite, front and rear entrance, suit mature adult. 479-6761.

$120 MONTHLY, AVAILABLE now, bachelor suite, Phone 382-7441.

200 APARTMENTS TO RENT UNFURNISHED

Treelane Estates
$235
PER MONTH — ONE BEDROOM

Apartments
Are now available in Victoria's newest twin towers — Tree Lane Estates. Why pay rent for a hole-in-the-wall today when you could be moving into an exciting new complex for as little as $235 per month, one bedroom — tomorrow?

Treelane Estates
103-105 Gorge Rd., features the latest in interior design, up-to-the-minute amenities, controlled access, color co-ordinated kitchens and baths, brand-name appliances and quality broadloom and draperies throughout.

The Features
Are built-in too! Saunas, Swirlpool Recreation and Hobby Rooms, Roof Gardens, Observation and Entertainment Room. Spectacular views and country-like setting just minutes from downtown.

Town Houses
Are also available from $295 per month; penthouses from $350 per month; 2-bedrooms from $410 per month.

COME IN
Any day and see for yourself. Our charming hostesses will be pleased to show cur fabulous complex.
103-105 GORGE RD.
OPEN HOUSE DAILY
MON.—THURS.—10 A.M. —9
FRI.—SAT.—SUN.—NOON TO 5
388-5332
(no appointment necessary)
Concord

MAGNIFICENT OCEAN FRONT
UP TO 3 MONTHS RENT FREE
IN THE FIRST YEAR
$175 to $400 per mo.
BEAUTIFUL APARTMENTS, TOWNHOUSES AND DUPLEXES AVAILABLE. SUITES ARE LOVELY AND INCLUDE FRIDGE, STOVE, DRAPES AND BALCONY. MANY INCLUDE FIREPLACE, BUILT-IN VACUUM, DISHWASHER. TRUE LUXURY AT ECONOMY PRICES. ADULT ORIENTED COMPLEX WITH LIMITED ACCOMMODATION FOR OLDER CHILDREN IN DUPLEX UNITS ONLY.
DEEP WATER MOORAGE AVAILABLE
OCEAN VILLAGE
642-5254 (24 hrs.)

Park Pacific
SEA PORT
200 DALLAS RD
Available May 1
1 Bedroom — 689 sq. ft.
$210 per month
Full facilities, Pool, Sauna, etc.
Mature Adults.
Sorry, No Pets.
MR. KIERNAN 383-2225

OAK BAY — EXTREMELY CONvenient compact suites. Close to supermarket, stores, bus, shops, rec. centre. 1 BDRM. and 2 BDRM from $178.68 to $214.50. Available now. To view call 598-7979.

WALKING DISTANCE TO TOWN — well-kept, older block. Bachelor and 1 BR suites for rent. To view call 384-5830.

FAIRFIELD — 1-BDRM SUITE. Excellent location. Comfortable, well designed, older suite. Avail. May 1st. Rent $165.00.
david burr ltd.
655 Fort St. 384-9335

DOWNTOWN FROM $200
1 and 2 bedroom suites. New building, unique design. Carpets and drapes, underground parking and laundry facilities available. Close to everything. Children welcome. Elevator. Hot water included, controlled entrance.
Resident Caretaker, 383-6593 or phone management, 477-3065

THE HORIZONS
One-bedroom suites from $215, avaiable May 1st. Includes wall to wall carpets, drapes, colored appliances, heat, water, cable and parking. Sorry no children or pets. Close to three shopping centres and the University. Apply resident manager 1576 Midgard or 477-9489.

1-2 BEDROOM, QUIET, CLEAN, well controlled building, elevator and laundry facilities, drapes, carpet, stove, fridge, storage, balcony, cablevision, heat, water, parking, close to shopping centre, bus, parks, Esq. Senior Citizens Centre. Adults only, no pets. 382-2221.

PANDORA-COOK
1 bedroom, $160, bachelor $140, most utilities, and moving included, 383-1840, 383-9144.

2 BDR., $220
Small block, 741 Admirals Road, heat, parking included, child welcome. 385-0795.

LARGE BACHELOR BASEMENT suite in Vic West. Private entrance, fridge, stove, washer. $130 including utilities. Available May 1. 595-4204, 598-5023.

ATTRACTIVE CONDOMINIUM — separate entrance — 2 bedroom. $300. per month. Mature people only. 6 month lease required. 479-9249, after 4:30.

1 BEDROOM BASEMENT SUITE, near Gorge Rd. Hospital, close to bus stop. Private entrance. Utilities supplied and use of washing facilities. 382-5991.

2-BEDROOM, LARGE, HEATED, carpeted apartment. Available. Centrally located, $240 479-7286, children welcome. 384-2944 days. 479-7286.

CATHERINE COURT APTS.
Available May 1st, one-bedroom suite, nice view, quiet older block, suit mature adult, no pets. 992 Gorge Road West. 479-6761.

MODERN APARTMENTS AVAILable May 1st. Two 1 bedrooms $199, $181. 975 Balmoral. 384-0307.

UNFURNISHED 1-BEDROOM suite, $175. 844 Wollaston. 382-4398, 386-7977. Furished $200.

DELUXE 1-BEDROOM CONDO, University Park Terrace, available June 1st, $245 per month, 477-8491.

2-BEDROOM APARTMENT FOR rent, May 1st, $196. Esquimalt district, call evenings 478-5691.

2-3 BEDROOM, $195, TO $220. Colwood-Langford. Child welcome, 477-2548.

2-BEDROOM SUITE, AVAILABLE May 1st, older persons preferred. 385-3257.

NEAR NADEN, 1 BEDROOM APT for rent, close to the water, phone anytime after 4, 479-1194.

LARGE SPACIOUS 1-BEDROOM apartment available. Child welcome, good bus route, 384-5320.

HILLSIDE AREA, 1-BEDROOM apartment, $171. 595-4231.

200 APARTMENTS TO RENT UNFURNISHED

BROWN BROS. on BLANSHARD
"People Helping People"

FIRST CHOICE IN APARTMENT RENTALS

BACHELOR SUITES

$151.25 — Antrim Court, 2310 Quadra St.
$166.15 — Carriage House, 1020 Burdett.
$171.62 — Dupont Villa, 345 Michigan St.
$152.92-$158.30 — Greenleaves, 2523 Wark St.
$165.00-$168.25 — Lady Essex, 270 Simcoe.
$165.25 — Lord Michigan, 235 Michigan St.
$160.00 — The Prince Charles, 215-217-219-221 Gorge Rd. East.
$159.00 — Skyline Apts., 2925 Qu'Appelle St.
$180.00 — Woodridge Manor, 2230 Cadboro Bay Rd.

ONE BEDROOM SUITES

$181.25 — Antrim Court, 2310 Quadra St.
$215.00 — Barrington Manor, 2174 Cadboro Bay Rd.
$185.00-$190.00 — Blackwood Manor, 2664 Blackwood St.
$195.00-$225.00 — Campus Court 1631-1641 McKenzie Ave. Tennis Court.
$231.25 — Carriage House, 1020 Burdett.
$190.00 — Chamberlain Walk, 1841 Oak Bay Ave.
$208.00-$227.50 — Charles Dickens, 243 Gorge Rd. East.
$195.00 — Continental House, 464 Lampson St.
$192.07-$210.65 — Don Quadra, 3244 Quadra St.
$190.00 — Ellery Apts., 837 Ellery St.
$195.00-$230.00 — Gordreau Apts. 129-131-135 Gorge Rd. East. Pool, sauna, swirl pool.
$153.17-$195.00 — Greenleaves, 2523 Wark St.
$168.00 — Groton Manor, 550 Quadra St. Close to Vic. General Hosp.
$195.00 — Highlander, 2151 Haultain St.
$170.00-$195.00 — Holly View Arms, 1180 View St.
$217.78 — Lady Essex, 270 Simcoe St.
$210.00-$251.00 — Lord Essex, 240 Simcoe St.
$210.90 — Lord Michigan, 235 Michigan St.
$184.25 — Louise Apts., 1143 Pandora Ave. One block east of Cook St.
$215.00-$230.00 — Manchester Court, 565 Manchester St.
$215.25 — Pandora Villa, 1130 Pandora Ave. Just east of Cook St.
$195.00-$215.00 — The Prince Charles, 215-217-219-221 Gorge Rd. east.
$169.10 — 2622 Quadra St.
$220.00-$240.00 — Redwood Park, 155-157 Gorge Rd. east. Pool, sauna.
$170.86-$175.00 — Regency Apts., 1975 Lee Ave. Close to Jubilee Hosp.
$300.00 — 1731 Rockland Ave. Fireplace.
$176.25 — Royal Ramada, 825 Cook St.
$160.00 — Russell Apts., 1813 Chestnut St.
$198.87 — Skyline Apts., 2925 Qu'Appelle St.
$200.00 — Thornwood Manor, 1028 Inverness Rd.
$199.25-$203.25 — Woodridge Manor, 2230 Cadboro Bay Rd.
$170.86-$200.00 — Wellington Manor, 1670 Fort St. Close to Oak Bay junction.
$221.25 — Westminster Court, 995 Humboldt St. By Vic. General Hosp.
$250.00 — Royal Woods. Ascot 204-1009 McKenzie Ave. Pool, sauna, swirl pool, tennis court.

TWO BEDROOM SUITES

$275.00 — Blackwood Manor, 2664 Blackwood St.
$275.00 — Campus Court, 1631-1641 McKenzie Ave. Tennis Court.
$265.00-$275.00 — Chamberlain Walk, 1841 Oak Bay Ave.
$280.00 — Charles Dickens, 243 Gorge Rd. east.
$244.00 — Continental House, 464 Lampson St.
$244.00-$265.00 — Don Quadra, 3244 Quadra St.
$255.75 — DuPont Villa, 345 Michigan St.
$225.00 — Ellery Apts., 837 Ellery St.
$210.00-$221.00 — 1321 Fernwood
$250.00 — Gordreau, 129-135 Gorge Rd. east.
$257.25 — Lord Michigan, 235 Michigan St.
$305.00 — Manchester Court, 565 Manchester St.
$315.00 — Mary Manor, 1462 Rockland Ave.
$213.28-$219.81 — Oakmont Court, 1341 Hillside Ave.
$260.00-$300.00 — The Prince Charles 215-217-219-221 Gorge Rd. east.
$209.65-$225.00 — 2622-2624 Quadra St.
$280.00-$315.00 — Redwood Park 155-157 Gorge Rd. east.
$164.46-$198.97 — Regency Apts. 1975 Lee Ave.
$390.00-$450.00 — Village Oaks, 2125 Oak Bay Ave.

FOR FURTHER INFORMATION PLEASE CONTACT BROWN BROS. AGENCIES LTD. AT ANY TIME 385-8771.

WATERFRONT
Seagate, 707 Esquimalt Rd., on Victoria's Harbour waterfront with a very large indoor-heated swimming pool and hydro therapy pool. Mature adults only, no pets. Available immediately or June 1 — large 1-bedroom suite, $200. Includes heat and cablevision. Resident Manager, 383-1731 or 388-6100. Diamond Developments Ltd.

BRENTWOOD
VILLA APARTMENTS
33 SUITE COMPLEX
ONLY 4 LEFT
1 BEDROOM FROM $195
Lovely location in the heart of Brentwood Village, Central Saanich, Victoria Realty Ltd., 386-3585.

1110 QUEENS
BACHELOR $154
Rent includes heat, cable and parking. Adult building, no pets. Phone 382-8817 or 598-6566.

$250 FAIRFIELD TUDO, VERY large 1-BR, fulki bathroom, dining area, LR, close to sea, park and shopping, and bus. 384-1454 between 9 a.m. and 12.
SMITH-DOBSON ESTATES LTD.
384-1424

TWO & THREE BEDRM. SUITES. All utilities paid. Children O.K. Immediate occupancy. Close to stores, Goldstream golf course. Call 474-2090 caretaker.
British American Realty Ltd.
385-1431.

ESQUIMALT 2 BDRM
Deluxe new condominium, 1100 sq. ft., 1½ baths, built-in dishwasher, top line appliances, situated in the Westport. Available immediately, $330 per month includes heat and covered parking. Call 383-1240.

SUTHERLAND HOUSE
969 West Burnside. Sunny 1-bedroom apt., wall-to-wall, fridge and stove, controlled entrance, on bus line, quiet tenants. Phone days, 388-5454.

COOK-FAIRFIELD
Suite for rent, with own entrance, 2 bedrooms, large living room and kitchen, bathroom. Available May 1st. Contact Anglo Canadian Real Estate Managment, 386-8855.

ESQUIMALT ONE-BEDROOM, $160 a month. 2-bedroom $181. Heat, water, cablevision included. 384-4995.

PLAIN AND FUNCTIONAL bachelor suite, older home, park-like grounds, 750 Pemberton Road, $169. 388-6275 pager 2471.

CENTRAL SAANICH ON BUS route near stores. One-bedroom suite. 652-2453.

DELUXE BACHELOR SUITE, Elcid Apartments near Jubilee, 1928 Lee Ave.

VIC WEST, BRIGHT THREE room suite, $135, suit mature lady. Available now. 477-5796.

2-BEDROOM APARTMENT $157. Married couple. Near Naden 383-9857.

1019 ROCKLAND, 2-BEDROOM, $215. Walking distance downtown. Phone after 12 noon. 388-4787

JAMES BAY, LUXURIOUS TWO bedroom apartments, fully equipped, $450 and up. 592-6816.

CENTRAL SAANICH ONE BEDroom apartment, electric heat, $140 per month. Phone 479-3615.

SPACIOUS BACHELOR SUITE, $159. Apply 101-1235 Balmoral, 385-5262.

200 APARTMENTS TO RENT UNFURNISHED

PRINCESS PEMBROKE APTS.
1020 Pembroke St.
(By Athletic Park)
New Building
Children Welcome
Close to Town, Schools and Shopping
W to W carpets, Drapes, Large balconies, Elevator, Controlled Entrance.
DISPLAY SUITE
1-Bedroom Suites $195-$220
2 2-Bedrm. suites $265-$270
RESIDENT MANAGERS
MR. AND MRS. J. BRANT
382-9454
Anytime
SORRY, NO PETS
Chateau Rockland Apts. Ltd.

BROWN BROS. on BLANSHARD
"People Helping People"
NEW
THE CHARLES DICKENS
Spring is here, and what could be a nicer change than a bright new suite on the Gorge waterfront. Situated beside a parklike setting, yet only a few minutes to downtown and major shopping areas. The bus stops almost at your door. Priced to rent with heat included:
One bedroom from $203
Two bedroom from $285
See our resident manager for a special move in bonus. Please call 388-6448 or Brown Bros. Agencies at 385-8771.

STOP
Looking for a new, clean building with the best rates in town? Compare us! Five minutes from town on bus route. Children welcome. Included in rent is your parking, water, and most importantly heat (saving you approx. $30.00 per mo.). Also, ask about our lease plan.
TWO CHOICE CORNER SUITES AVAILABLE WHILE THEY LAST!!
VIEW TODAY
Craigflower House
899 CRAIGFLOWER
Call 384-1101, 385-7389
TOD HACKETT
Construction Ltd.

HILLSIDE-QUADRA
$190.00 Just re-decorated top to bottom. 1 bedroom facing south. Available immediately.
JACK MEARS
OAK BAY REALTY LTD.
RENTAL DEPARTMENT
598-3321

WANT EXCLUSIVE LUXURY
In Victoria's most exclusive building. Having sold a few suites to out-of-town persons whom are not quite ready to reside here. They are willing to rent them on a 6-12 month lease, at nominal rent from $510-$800 per month to approved tenants. For further information apply to Greenbank Designs, 2605 Windsor Rd. Phone 598-2411 or answering service 385-0991.

TERRACE GREEN
180 CROFT ST.
Opp. James Bay Sq. Bachelor, 1-br, 2-br. W-W throughout, colored app., cablevision, elevator, quiet building, close to P. Buildings. Opposite large mall. $174 to $254. Phone Mgr. at 383-5151 after 6. Adult block.

FOR RENT
1 1-bdrm suite, $95 mo. 2 2-bdrm suites, $135 mo. These suites are located in an older walk-up commercial block in Esquimalt located on a bus route. Ideal for pensioners. Phone Jim Webber, Town & Country Realty Ltd. 382-7276.

VIEW TOWERS
One bedroom and bachelor suites for rent. Sauna and swirl pool. Phone 8 a.m. to 4 p.m., Monday to Friday 382-0922.

1 AND 2 BEDROOM SUITES
Modern, quiet, bright suites, at two good locations, close to shopping and schools, from $195-$245 per month. 382-0271, 385-6075.

2-BEDROOM APARTMENT, electric stove, fridge, automatic laundry and cablevision; adults only. Apply Suite 5, Fairhill Apartments, 2705 Cook St. $160.

OAK BAY
Luxurious 1800 sq. ft. ocean front suite overlooking the marina, $875. 598-6492.

6-MILE MOTEL, 497 ISLAND Highway, units to rent with fridge and range, light and heat provided, $145-$165. 478-8198.

OAK BAY APARTMENT BLOCK; One bedroom and bachelor suites, all utilities included. May 1st. 592-1167.

COLUMBIA APTS, 850 ADMIrals, 3 bedroom suite, $255. Available May 1st, children welcome, 382-5811 or 388-7651.

1-SINGLE BACHELOR SUITE, partly furnished. One basement suite, partly furnished, lady preferred, to share bath. 382-9814.

LARGE 2 BEDROOM SUITE, Fernwood area, no children or pets, includes heat, stove, fridge, $182, 384-6656.

DELUXE 2 BEDROM TOP floor suite, appliances include in suite laundry. No pets or children. 479-6754.

CARPETED, FENCED BACK yard, 943 Esquimalt Rd. 2 bedroom $215. Bachelor $150. 386-0783, 479-7288.

THREE ROOM AND BATH, fridge and stove, wall-to-wall carpet, close to Mayfair Shopping Centre. $165. 479-8624.

AVAILABLE MAY 1ST, $184, ONE-bedroom suite; June 1st, $186, one bedroom suite, heat, cable, drapes included. 383-4880.

$160, SMALL ATTRACTIVE bachelor, fully equipped, suit one, evenings, 479-4960.

1 BEDROOM, $190. CLOSE TO downtown. Phone 478-6354.

200 APARTMENTS TO RENT UNFURNISHED

BROWN BROS. on BLANSHARD
"People Helping People"

FIRST CHOICE IN APARTMENT RENTALS

REDWOOD PARK
(155, 157 Gorge Rd. E.)
Want to make a change? Tired of the same old place? Why not make your spring move to a bright, fresh suite in Redwood Park featuring a full-sized swimming pool, sauna, covered parking, and sundecks? Available immediately, one and two-bedroom suites from $200.00 and $285.00, heat included. Please call 382-6407.

ELLERY APTS.
837 Ellery St.
One of our best apartment dollar values priced from $225.00 for two-bedroom suite, and from $190.00 for a one-bedroom suite. Heat included. Children welcome. For appointment to view please call resident manager 386-0045.

CAMPUS COURT
1631-1641 McKenzie Ave.
Something just a little different, a little nicer than the ordinary. Situated in the University District close to all shopping and on bus route. Covered parking available, and for your enjoyment a tennis court.
One bedroom from $195.00
Two bedroom $300.00
To view please call 477-8517

GORDREAU APTS.
129, 131, 135 Gorge Rd. E.
Enjoy the quiet of the Gorge waters while you enjoy a swim in the beautiful full size pool, or relax in the swirl pool and sauna. The suites are large with a full sized balcony. Price to rent from $190.00 or one bedrooms and from $235.00 for two bedrooms. For appointment to view please call 382-0981, 383-6436 or 383-0530. Further information call Brown Bros. Agencies Ltd. at 385-8771.

MANCHESTER COURT
565 Manchester Road
Quiet area just off the Gorge. Close to downtown and major shopping areas. Very large suites, heat included. Dishwashers in all two bedroom suites. Priced to rent one bedrooms from: $205.00. Two bedrooms from: $270.00.
Please call resident manager at 388-5740.

VILLAGE OAKS
(2125 Oak Bay Avenue)
Quality construction throughout. Locate close to the village shopping area. Two and three-bedroom suites priced to rent from $390.00. Sorry, adults only, no children or pets.
For further information contact Brown Bros. Agencies at 385-8771

Orangewood Manor
4026 Quadra
Attractive 2-Bedroom Suites for April Occupancy
ENJOY OUR MANY FEATURES
—Fully broadloomed suites
—Equipped workshop
—Beautiful sunny indoor pool
—Roof garden with a view
HANDY LOCATION
—On a downtown bus route
—Convenient to all main roads
—Shopping close by
Open for Viewing Daily
Call Res. Manager, Suite 208
479-3223
CONCORD

WATERFRONT
Christie Point Apartments, Admirals Rd. and Craigflower, 2-bedroom apartments in park-like surroundings, all with a view; swimming pool, boat dock and games room. No pets. This is a bird sanctuary. Rents from $208 includes heat, drapes and cable TV. 385-0644.

Carnarvon Manor
1243 BAY ST.
1-BEDRM. SUITES
Indoor Pool
Sauna
$193-$200
383-3974 or 384-8528

DELUXE, BRIGHT, 1-BEDROOM corner suite. on main floor, in clean quiet modern block, walk to town, shopping centre, Parliament buildings and park. Quiet mature adults only, sorry no children or pets. Owner-Manager. Available June 1st, $204. 477-6448.

CLOSE IN ROCKLAND NEAR Quadra, large 1-bedroom suite overlooking park, quiet building, elevator drapes, heat, cablevision included, ample closets, suit quiet mature adult. May 31st. $199. 592-1551, 382-7437.

SEVERAL 1 BEDROOMS, CLOSE to Parliament. Carpet, drapes controlled entrance. $195-$215, heat and cablevision included. Quiet, mature adults only, 384-9742, 384-2559.

DUNSMUIR ROYAL APARTments, 801 Esquimalt Road. 1 bedroom $200, first of May, 1 bedroom $205, immediate occupancy. 386-3751.

QUEBEC STREET
from $161. Rent includes hot water, heating, cablevision, one bedroom suites, kitchen, etc. washing facilities. No children or pets. Call 382-5945.

FREE RENT TIL END OF month, two-bedroom condominium, children welcome, no pets, heat included, $275 monthly. 598-5763.

COOK-FAIRFIELD AREA, 1-BEDroom suite with fireplace, available May 1st. $175 per month. 386-9385.

MAGDALAIN COURT, 1172 Yates St., 2 bedrooms, corner suite, heat, TV, elevator, parking, $256 per month, 838-2195.

$182 OAK BAY AVENUE, NEWLY deorated, one bedroom, stairs, quiet building for older tenant. 598-4270.

ESQ. — NADEN — YARROWS
Vacant, 1 and 2 bdrm, seaviews, adults, no pets, 386-3231, John, 477-8096.

1 BEDROOM SUITE ON GROUND floor of older house. Private entrance. $165. monthly. 383-4970, 383-1507.

1-BEDROOM CONDOMINIUM, close to Beacon Hill Park, heated swimming pool. 386-1550.

REDUCED UNIVERSITY PARK Terrace large one-bedroom, garden view, recreational facilities. May occupancy, $220. 477-5803.

$204. 2-BEDROOM SUITE, CABlevision, carpet. 1239 Park Terrace, Esquimalt. 385-2925.

1-BEDROOM APARTMENT, $178 month, no children, no pets. 478-3353.

1-BEDROOM SUITE, FRIDGE, stove, utilities included. Suit pensioner, $175, 382-5284.

OAK BAY, LARGE, ONE-bedroom suite, vacant. 652-3454 after 3.

200 APARTMENTS TO RENT UNFURNISHED

BROWN BROS. on BLANSHARD
"People Helping People"

PRESENTING THE
PRINCE CHARLES
(215, 217, 219, 221 Gorge Road East)
This brand new development offers you a choice of four separate buildings designed for your living comfort.
Situated in the quietness of the Gorge Waterway, yet only a few minutes from town and major shopping areas. Bus stop direct to town just a short distance from your door.
Waterfront suites present a magnificent view of the Gorge waters.
Do you own a small pet? We have a special pet lease to accommodate you.
Open daily for viewing, please see resident manager.
We offer you a special move-in bonus — 50 per cent off your rent for the first two months.
Bachelor suites from $160.00.
One bedroom suites from $190.00.
Two bedroom suites from $260.00.
For further information please call Brown Bros. Agencies at 385-8771.

CHILDREN WELCOME
ONE SMALL PET
One Month Free Rent
Large 2-bedroom suite. New building, 859 Carrie Street, Esquimalt. For further information please call Resident Manager, 382-8090, Office 384-9793.

FREE
ONE MONTH
Rent Includes Hot Water and Heating
Quiet established, near new block, 843 Craigflower. 1 and 2-bedroom suites. Adults only, no pets. Sauna and pool table, table tennis. on bus route. Close to shopping. For information call Res. manager, 385-4132; Office 384-9793.

UPPER FORT ST. AREA
Available Now. Very nice 1-bdrm. suite. Renting for only $189.62 per month. Also available May 1st, is a 1 bedroom suite renting for $186 per month. Very handy location. For further details phone 598-8607. Adults only, no pets.

MAPLEWOOD GREEN
3255 COOK STREET
Bachelor, 1 and 2 bedroom available, includes swimming pool, sauna, billiards and free heat. 382-0815 or 385-0045.

LARGE SUITES
885 CRAIGFLOWER RD.
ON THE BUS ROUTE
QUIET ROOMY BUILDING
FREE HEAT,
CABLE AND PARKING
PHONE 384-8729

WHY RENT?
Grosvenor Place
1342 Hillside Ave.
Call
JOE MANTON 382-5211
PETER MASON 477-9319
Roberts Investment Ltd.
388-6611

AVAILABLE MAY 1st
BACHELOR SUITE
ESQUIMALT
A very nice bachelor suite, available on transportation and opposite Shopping Centre in very quiet building. Especially suited to senior adults. Renting for $159.62 per month. Please call 382-0626. No pets please.

LORD STANLEY MANOR
1350 STANLEY AVE.
1-bedroom suites from $199; bachelor suites from $159. Includes wall-to-wall, cable, drapes, balconies, parking. Good bus service. 595-4128.

PANDORA HEIGHTS
1220 PANDORA AVE.
Large luxurious 2-bedroom snite, wood burning fireplace, large private balcony, 3 blocks from downtown, adult oriented. Available immediately. 386-2669 or 382-2012.

DOWNTOWN
909 Pembroke St.
1 Bedroom $177 (one left)
2 Bedroom from $244
Phone 384-7164 9-4:30 p.m. after hours 592-3444.

ESQUIMALT
Two bedroom and one bedroom, good suites, good view, close to Naden and Yarrows, children welcome, small pet. 385-4832 or 385-1047.

BACHELOR SUITE, CLOSE TO Sears, ideal for single person or retired. $150-$160 per month includes heat, cable, water and parking. 383-8394, after 12.

AVAILABLE MAY 1ST UNFURnished one bedroom, controlled entrance, heat and cablevision, Cook Street area. Elderly or mature adults. 384-5416.

JENNIFER MANOR
2524 Quadra Street. Two 1-bedroom suites and 2 bachelors, available immediately. Contact Mr. McLaren 385-1615.

2-BEDROOM, $180, ALSO, 3-BEDroom, $290 per month. Wall-to-wall carpet. Available immediately 477-5820.

JAMES BAY — BEACON HILL Park area, 2½ bedroom apt, garage and basement use, heat and cable included, $335, 384-4078.

THREE BEDROOM CONDO, Lampson Street, stove, fridge, wall-to-wall, available now. 658-8806 after 6.

ONE BEDROOM BASEMENT suite, separate entrance, carpeted, near park and bus, $150, 386-3008, 386-0134.

FAIRFIELD, 923 McCLURE, character bright one bedroom apartment, heated, $175. Adults, Available immediately. 382-2872.

NEAR DALLAS ROAD, SPACIOUS one and two-bedroom suites, one block to James Bay Mall and bus, no children. 383-9153.

1 BEDROOM, $160, HEAT INcluded, 1251 Pandora, 6:30-7:30.

200 APARTMENTS TO RENT UNFURNISHED

WINDSOR COURT APTS.
252-254-258 Gorge Rd. E.
WISHES TO INVITE YOU TO VIEW OUR SPACIOUS APTS. AND RECREATION FACILITES.
Our 3 Resident Managers will be only to glad to show you all facets of the complex.
1-bedroom suite from $195.00
2-bedroom suite from $255.00
Bachelor $175.00
Includes use of 50' indoor swimming pool — saunas — swirlpool — squash court — tennis court — universal gym.
Heat included.
Adults only. No pets.
For further information, appointments or viewing of display suite please call Resident Managers anytime.
Mr. and Mrs. Hand — 383-5059
Mr. and Mrs. Noad — 383-0509
Mr. and Mrs. Pepperall — 384-6305
or Mr. John Johnston 386-3692
Office Mon.-Fri. 388-4555
McArthur Park Estates

DUPONT VILLA
345 Michigan St., 384-3040
$255.75 2 bedroom, dishwasher, May 1
$171.62 bachelor suite

LORD ESSEX
240 Simcoe St., 382-1082
$209.25 1 bedroom plus den
$198.25 1 bedroom
$251.25 2 bedroom
Swirl Pool and heat included.

LADY ESSEX
270 Simcoe St., 382-1082
$165.00 bachelor suite
$200.00 1 bedroom, swirl pool and heat included.

OAKMOUNT COURT
1341 Hillside Ave., 384-1622
$219.81 2 bedroom May 1
$213.28 2 bedroom May 1
Parking space and heat included

LORD MICHIGAN
235 Michigan Street 384-4654
$166.25 Bachelor
$234.21-$261.25 2 bedroom suites.
$210.90 1 Bedroom
For further information please contact Brown Bros. at 385-8771.

BROWN BROS. on BLANSHARD
"People Helping People"
PRESENTING
Chamberlain Walk
(1841 Oak Bay Avenue)
Conveniently located on Oak Bay Avenue, close to shopping and transportation. This desirable location is now available and priced to rent from $190.00 for one-bedroom suites and from $265.00 for two bedrooms.
Small pets welcome.
Please call resident managers at 595-7337 for appointment to view.
For further information please call Brown Bros. Agencies at 385-8771.

FREE HEAT
Brentwood Tower Apartments
Only a few choice 2-bedroom suites from $250 p.m. Adults only, no pets. Most suites have beautiful mountian views.
Come live in the country and have all the city conveniences. Grow your own vegs. and flowers in our on-site garden plots. Convenient shopping, transportation. Sauna, swirl pool and other amenities.
To view call Res. Mgr. 652-3437
Westgate Rlty. 388-9941

VIC WEST
2-bedroom from $225, 1-bedroom and den, $195; Carpets, drapes, fridge, stove, heat, cablevision included. 5 minutes from downtown, bus stop at door. 478-0225, 384-6383.

JUBILEE AREA, LARGE, APprox. 1200 sq. ft., 2 bedroom, 2 bathroom, plus den, extra cupboard and storage, available June 1st, $354. For May 1st, bright 2 bedroom, top floor, $260, 1 bedroom corner suite, ground floor, $198. 598-8346.

1 BEDROOM AVAILABLE IN modern building near Beacon Hill Park. All tenants are quiet, senior, retired, people who appreciate a well kept home. $186, references required. Reply to Victoria Press, Box 558.

1 BDRM., $198
1037 WYCHBURY
3rd floor suite in new block, quiet street, available immediately 388-4259, 592-4429.

BEACON HILL PARK AREA AND James Bay area. 1 and 2 bedroom suites, rentals ranging from $185 to $278 per month with guarantee of no increase for two years. Adults, no pets. 592-9516.

ESQUIMALT
Clean 1 and 2-bedroom apartments, carpets, controlled entrance, balcony, heat and cable. 386-0939.

FORT - PANDORA AREA
Lovely 1-bedroom apartment available May 1st, renting for $192.35. Very quiet building call 595-8177 Adults only, no pets.

904 CARLTON TERRACE
Available May 1st. Esquimalt, 4 bachelor $164 includes all utilities. Call for appointment 382-9339 2-4 p.m. or after 6 p.m.

ESQUIMALT-ADMIRALS RD.
GROUND FLOOR, ONE BEDROOM SUITE, CABLE, HEAT, COVERED PARKING. $177 PER MONTH. NO PETS. 385-3261.

SENIOR CITIZENS
Marrion Gardens, Oak Bay. Bachelor suites available, reasonable rent. Phone 592-2231.

CLOSE TO TOWN, CABLEVISION included, 1 bedroom suite. $160-$190, for quiet mature person, 382-5962.

REASONABLE, BEHIND PARliament. 1, 2 Bedrooms, Bachelor. Utilities included. 45 Boyd. 385-6853, 592-7678.

TWO BEDROOM, BASEMENT, carpeted. Includes utilities and curtains. $225. 528 Lampson Street, 384-7280.

CLEAN 2-BEDROOM IN OLDER building, $175. 2-1040 North Park, 595-5139.

200 APARTMENTS TO RENT UNFURNISHED

WESTMONT REALTY (1977) LTD. 388-4434
PROPERTY MANAGEMENT

CLEAN & QUIET
Situated close to town and bus routes. A must to view. From $189. CARETAKER 383-1447

JAMES BAY
Cozy 2-bedroom character home situated close to Beacon Hill, $250.00.

REDECORATED SUITES
With new carpets, newly painted, available immediately. $189 and up. Child welcome. Caretaker 382-6512

1226 JOHNSON
Centrally located new 1 and 2 bedrooms suites in quiet apt. 384-0132.

LOW RENTS
Close to schools and shopping centres. Large 2 bedroom suite. Good soundproofing. From $205. Manager 388-6892 or 477-8292.

SUPER LOCATION
Close to Simpsons-Sears. 2 bedrm duplex with large kitchen, covered parking. Nice yard and appliances. Situated on quiet street; $265.00.

MALAHAT
3 bedroom unfurnished mobile home. Fridge and stove. Country living.

625-6 GOLDSTREAM
Lovely 3 bedroom townhouse in Colwood.
105-920 HILLSIDE AVE.

FRESH SEA AIR
is what you get living in this deluxe 2-bedroom condo. Situated in Ross Bay the suites have 5 appliances, closed in balconies, controlled entrances and are both nicely finished. A must to view at $395.00 p.m.

CENTRAL LOCATION
2 2-bedroom duplexes conveniently located close to town and on bus routes. Both suites have fireplaces. Call for viewing.

CLOSE TO TOWN
This 2 or 4 bedroom duplex is available at the reasonable rent of $275.00. There is a basement and a yard. Great location for children — walking distance to schools.

F. W. STAPLES
(Division of Halycon Realty Ltd.)
388-4243
After Office Hours:
479-9177, 388-5716

"WE TRY HARDER"
Why bother moving if it's not for something better? Save time, we have a large selection of apartments and townhouses for rent in all areas of the city. The following are some of our buildings:

1. QUEENS COURT
   1134 Queens
2. WHITECAP MANOR
   343 Simcoe St.
3. THE TREE HOUSE
   1229 Pandora
4. INVERNESS MANOR
   960 Inverness
5. PRINCESS ANNE APTS.
   1118 Balmoral Rd.
6. PRINCE ALBERT MANOR
   1025 Kings Rd.
7. THE DONNEGAL
   2539 Dowler Place
8. QUEENSTON MANOR
   1017 Queens
9. DUNDAS MANOR
   404 Dundas.

Laurel Point
LUXURY 2-BDRM. APARTMENTS, 2 BATHROOMS, WASHER AND DRYER IN APARTMENT, PANORAMIC HARBOUR VIEW. ELEGANT SURROUNDINGS IN A SECURE COMFORTABLE BUILDING. POOL AND SUANA. LOCKED PARKING GARAGE. $525 - $600 MO. TO VIEW CALL REALSPAN PROPERTIES LTD. 388-6454.

1 BDRM., $200
2 BDRM., $243
3 BDRM., $287
855 Ellery St. in Esquimalt. Available immediately. In newer modern family type apt. with excellent managers. Mr. and Mrs. Perkins 382-2942.

$175
Available May 1st
modern 1-bedroom apartment, high Hillside area with view of Mt. Tolmie. Close to buses and stores. Heat, cablevision, wall-to-wall carpet, appliances, drapes and parking included. Phone 479-3402 or 385-1000.

OAKVIEW MANOR
4420 Quadra St.
386-6451
One bedroom from $189.00
Two bedroom from $250.00
Heat and Water Included
P. R. BROWN & SONS
762 Fort Street 385-3435

I NEED TENANTS
Good clean reliable tennants needed. I offer nice clean, 2 bedroom apts. with

Rent Negotiable
to the right people. Ideal location for retired. Try me. 595-1247. 478-4601.

NIAGARA COURT
535 NIAGARA
One and two bedroom. Includes heat, cable, parking, sauna, swirl pool. One block to James Bay Mall. Near Park and Sea. Will consider small Child, no pets.

KINGSWOOD
1 bedroom suite available, no children or pets. Resident Manager, 385-5561.

ADMIRALS RD., NEAR NADEN, available May 1st, 1-bedroom apt., first month ½ rent, hot water, heat, ample parking. 1 child welcome. 384-3985.

MODERN TWO BEDROOM, park-like setting, off Old Esquimalt Rd. Heat, cablevision and parking. Mature adults only. Sorry no pets. 383-3239.

Good Acre Towers
Available May 1st. Three bachelor suites over looking Beacon Hill Park. 385-8111 or 384-9020.

1 BD. $135
Small block, ground floor, Kings-Quadra. May 1st. 385-0471.

LANGFORD-GOLDSTREAM AVE. two bedroom, stove, fridge, heat, cable, $253 per month. Call 592-6665

ONE BEDROOM, $115; AVAILABLE May 15. Bachelor suite, $115. Available May 1st. Both utilities included. 384-2772, 384-1506.

2797 CEDAR HILL AT HILLSIDE, 1-bedroom apartments. Heat and cable included. 598-8749, after 12 noon.

200 APARTMENTS TO RENT UNFURNISHED

"YOUR PLACE"
984 McKENZIE
Discover for yourself why this building is 90 per cent full in the first month. We have much to offer in this architect designed building set on 3 acres of treed property. Double glazed windows, wall papered kitchens and bathrooms, tennis court, covered parking, mirrored closets, large balconies.
1 BEDROOMS from $195
BACHELORS from $170
MR. BRIDGE — 479-5754

1366 HILLSIDE
Consider something different designed for owner occupants with over 1000 sq. ft. of living. City convenience and close to Hillside Centre. Each suite features 30" self-clean ovens, 15 cu. ft. 2 dr. refrigerators, thermopone windows, plus carpeting and colourful wall coverings. Rooftop gardens with views, workshop and games room. Unique floor plan includes 1 bedroom with den, 2 bedroom 2-level suites and 3 bedroom. To view these desirable units with rents starting at $285 per month, please call
RENTAL OFFICE 388-6234
MRS. VOLK 658-8835

SIR FRANCIS DRAKE
335 St. James St.
Now ready to view our new addition. These suites have deluxe carpeting, large balconies, tasteful wall coverings, double glazed windows, large bright kitchens. Some suites have a view of the water. All this including your hot water heat.
1 Bedroom from $225
2 Bedroom from $255
Manager 386-0847

QUADRA WOODS
4038 QUADRA
This quality complex set on 3 acres of treed property can offer you something different. Quiet and comfortable suites and only 10 min. from downtown. Tennis court, sauna and swirlpool available.
1 Bedroom from $205
2 Bedrooms from $265
Mr.Harris 479-5688
Mr Darling 479-0119
Mr. Dolhanty 479-8746

1032 PANDORA DOWNTOWN
Brand new and centrally located with bright suites and large balconies. Deluxe kitchens, carpets, double glazed windows, underground parking available.
Bachelor from $170
2 Bedrooms from $280
MR. TREMBLAY 384-6436

CAPSTAN COURT
630 Head St.
A quiet building centrally located in Esquimalt. LARGE SUITES WITH BALCONIES, controlled entrance, wall to wall, drapes.
MR. McCALLEN 386-0083
AMBLEWOOD DEVELOPMENTS

QUIET CUL-DE-SAC
Clean, 1- and 2-bedroom suites, 2 bachelor suites, reasonable; fully carpeted, balconies, sauna, rec. room. Free parking, heat, cable. Close to buses, shopping. Controlled entrance. 382-4419.

ESQUIMALT AREA
NADEN WORKPOINT
1-BDRM., $189-$215
2-BDRM., $220-$265
BACHELOR, $168-$180
Many view and corner suites. Rent includes heat, water, cablevision, parking, appliances, sauna, swirlpool, drapes, carpeting. Controlled entrance. Phone 386-6652, 1340 Sussen.

BACH., $175
1 BDRM., $190
AVAILABLE MAY 1st
2 BDRM., $260
AVAILABLE IMMEDIATELY
1010 McKENZIE AVE.
These reasonably-priced suites will suit your budget and imagination. Look them over by phoning Mrs. Henderson, 479-6486.

CLEAN AND BRIGHT
Centrally located on quiet Empress Ave. One bedroom, bathroom, living room and kitchen. Clothes washing facilities, gas fireplace, wall to wall carpeting. Heat, water, cablevision and vegetable garden supplied. Older four-suite building. No pets or children. $175 per month. Call 383-0640.

UNIVERSITY GARDEN HOMES
2 and 3 bedrooms, close to shopping and schools, 1½ baths, family room, cablevision, includes stove and fridge, heat, hot water, drapes, parking, spacious lawns. Children welcome, no pets. 595-5313.

PRINCESS LOUISE
310 ROBERT
Child welcome. Large bright one and two-bedroom apartments. Reasonable rent. Heat, hot water, cablevision, parking, fridge, stove, drapes, wall-to-wall included. Good bus route. Before 6, 478-5550, after 6, 384-5320.

1 BDRM., $190
2 BDRM., $230
2790 CEDAR HILL RD.
Modern block with shag carpets, free hot water, heat. Available immediately. 388-6897, 382-1678.

HURRY! HURRY! HURRY!
We now only have 1 and 2 bedrooms available in the Seaview apartment block, pool, sauna and reasonable rents. Call resident manager 385-4022 or Realspan Properties Ltd. 388-6454.

VIC WEST
1 and 2 bedrooms, corner suite, from $185. Ocean and mountain views, heat, cable, wall to wall, drapes and appliances included. Small children welcome, phone to view, 386-9654.

AVAILABLE MAY 15TH, ATTRACTIVE 2 room suite, 4 piece bath, fridge, and stove, washer, dryer, close to all services and transportation, all utilities included, $160. 388-6275 pager 789.

FAIRFIELD CONDO
ew 2-bdrm. w-w, 2 baths, drapes. $350 p.m. Avail. MAY 1st.
CENTURY 21 Western Homes
1037 Cloverdale Ave. 388-6314

JAMES BAY
Across from park, spacious studio, $160; available now, 1 bedrooms, $185; $190; studio, $156; available May 1st, 385-9358.

VICTORIAN APT.
2111 SPRING RD.
1-BR from $160. Parent with child welcome. Res. Mgr., 383-6989.

VIC WEST, 1-BEDROOM AND bachelor suites, heat, cable, parking and recreation free. Close to bus stop, reasonable. Mature people only. 386-7245.

JAMES BAY
Nice 1-bedroom in older apartment building, bay windows, sunny side, 175 includes heat. 386-1778 or 384-8694.

$135 — TOP OF FORT
Clean, cosy and quiet, wall to wall, heat, small bachelor. 598-1145.

ESQUIMALT NADEN AREA, ONE large 2 bedroom, one bachelor, available now. Call Gorge Vale Apartments, 384-7392.

2-BEDROOM SUITE, WALL-TO-wall, fireplace, close to Florence Lake. $200 plus utilities. 478-4226 after 5.

ONE BEDROOM, COOK-McClure area, $141 includes laundry cable, and heat, older persons block. 383-0363.

VACANT, QUIET, 1 AND 2 BEDrooms, view, pool, tennis courts, small pet welcome, Lampson St., Esquimalt, 383-5641.

LOVELY VIEW
Bachelor, 1 bedroom, pool, sauna, swirlpool, near Government Buildings. 388-5386.

AVAILABLE MAY 1ST. ONE bedroom suite, $172 including heat, cable. No children or pets. 384-7924, 384-2772.

1-BEDROOM APARTMENT, Fairfield area, Apply 104-975 Fairfield.

1-BEDROOM BASEMENT SUITE, $185, includes all utilities. 383-2603 anytime.

1-BEDROOM, $195 INCLUSIVE. 479-8752 evenings.

200 APARTMENTS TO RENT UNFURNISHED

P. R. BROWN & SONS LIMITED RENTALS

BACHELOR SUITES
$141.34 Vancouver Villa
710 Vancouver St. 384-0937
$148.00 Royal Lynnwood
1312 Hillside Ave. 385-8454
$155.00 Verinda Manor
2639 Fifth St. 383-6364
$157.00 Central Manor
1230 Fort St. 385-3435
$159.00 Oakview Manor
3420 Quadra St. 386-6451
$165.00 Casa Montego
1035 Pendergast 383-0059
$168.75 Monte Carlo
1030 Pendergast 386-1139

ONE-BEDROOM SUITES
$172.00 Carolwood Apts.
1381 Pandora Ave. 595-5817
$176.00 Central Manor
1230 For St. 385-3435
$176.00 Central Manor
1230 Fort St. 385-3435
$175.00 Sunridge Apt.
1244 Balmoral 386-1018
$178.00 Royal Inglewood
2100 Richmond Rd. 595-2180
$184.55 Oakview Manor
3420 Quadra St. 386-6451
$195.00 Verinda Manor
2639 Fifth St. 383-6364

TWO-BEDROOM SUITES
$200.00 Carolwood Apt.
1381 Pandora Ave. 595-5817
$250.00 Oak View Manor
3420 Quadra St. 384-6451
$277.00 Verinda Manor
2639 Fifth St. 3383-6368
Heat included in all suites except Sunridge. Some free parking and no increase in rent for at least one year from date of occupancy.

TWO-BEDROOM CONDOMINIUM
2 BDRS — 2 BATHS NEW $350.00

TOWNHOUSE TWO BEDROOMS
$230.00 Parkside Place Heat and Water Included
$295.00 724 Sea Terrace 384-3435

THREE BEDROOMS
$325.00 724 Sea Terrace 384-3435
$400.00 2 BDRS—3 BATHS 385-3435
P. R. Brown & Sons Ltd.
762 Fort Street 385-3435

Complete Property Management
A Div. of D. F. Hanley Assoc.
1—1-BR units — Fort St. near Richmond. Mr. Smith, 595-5327.
2—Large 2 and 3-BR units — Modern block. Children welcome. Mr. Graham, 385-9183.
3—1 and 2-BR units — Constance Ave. Rent negotiable. Contact Mr. Thompson, 384-7204.
4—Modern 1 and 2-BR units, 1138 View St. Quiet block. Phone Mr. Townsend, 383-2637.
5—Valencia in James Bay has 1-BR suite available for mature adults. Mr. Emmons, 384-1525.
6—803 Esq. Rd. has 1 and 2-BR suite. Contact Mr. Stuart at 388-9893.

FREE RENT FOR MAY
—Children welcome
—Convenient location
—2 bedrooms $250
DOWLER MANOR
2549 Dowler
Res. Mgr. 384-7792

Ascot House
1537 Morrison St.
By Oak Bay Junction
Older folks preferred in this nice new apt. bldg. Only 2 2-bedroom corner suites left with patios, drapes, carpets, frig, stove, elevator, close to buses and stores. Reasonable rents. No children or pets. To view call 598-6711 or Ans. service 385-0991 anytime.
GREENBANK DESIGNS LTD.

FORT—PANDORA
Walking distance to town. Mautre adults only. No pets or children please. 1 bedrooms from $190. 2 bedrooms from $260. 598-2394.

JUBILEE
1939 Lee Ave. behind Safeway near hospital. One and 2 bedrooms, 1 bachelor. Suit mature older peeople. No pets. Sauna dn whirl pool. 595-2434
Kilmarnock Holdings Ltd.

WALK TO WORK
½ mile to downtown Victoria. Free parking, large suites, 2 bedroom, $246 a month; 1 bedroom $200 a month; bachelor $160 a month. Adults only—no pets. 382-1883, 386-0644.

AVAILABLE IMMEDIATELY. Brand new 1-bedroom suite for rent, living room, bedroom, washroom, wall to wall, fireplace, convenient shopping, schools and bus. No pets. Phone 479-9587. after 5 p.m., weekdays or anytime weekends.

UNIVERSITY AREA
One 1-bdrm and one 2-bdrm suite. Furnished or unfurnished. Controlled entrance, elevator, underground parking. 1-year-old. From $205 per month. Bill McCarter 592-3970 or 385-9741. Henderson Realty Ltd.

NORTH HILL
1-bedroom suites from $168-$176. Resident Manager, 385-9398, 971 Market Street.

MADRONA MANOR
1955 Ashgrove St.
Near Jubilee Hospital, 1 bedroom suite. $195. Phone 595-5583.

ANYTIME AFTER MAY 1ST, clean and bright, large 1-bedroom basement apartment with hardwood floors, in quiet apartment building, ½ mile to town, $183.84; looking for quiet couple, no pets. 598-8443.

AVAILABLE NOW, QUIET AREA in Esquimalt, 2-bedroom apartment, large bright rooms, sundeck, wall-to-wall carpet, drapes, coloured appliances, controlled entrance, elevator, $270. To view call 477-2787.

MUST SEE TO APPRECIATE, modern, spacious bachelor, wall to wall, balcony, close to Woodward's, bus line; all lady tenants block, $159; May 16 or June 1. 383-8774, 382-1234.

CHARACTER
Near Oak Bay Junction, 1 bedroom, small block, heat and hot water, $165, parking and laundry facilities. 598-1145.

McKENZIE WOOD
Come to the quiet, and security, space and dignity of 1002 McKenzie — large, 3½ room, 1 bedroom $217. Dickie Agencies Ltd., Res. Mgr. 479-0444 or 382-4312.

ELDON PLACE
Now offering $50 moving-in bonus. Bachelor to 3 bedroom, heat, hot water and cablevision, heated pool, swirlpool and dry sauna, also games room. Near Woolco and Woodward's. Call 386-0614.

1 BDRM., $195
Nearly new block, 2320 Quadra. Heat and parking included. 388-6897.

TWO-BEDROOM, SECOND floor suite in triplex with fridge and stove. Close to Jubilee and Hillside Shopping. Children and small pet welcome. Available May 1st, $220. 386-3893.

$225 COUNTRY
2 bedroom in small block, wall to wall, stove, fridge, drapes. Handy to school and groceries. Sorry no pets. 595-1247.

THE SENTINEL
In Esquimalt for that better apartment. 385-1249 1 and 2-bedroom suites available.

Glassed In Balcony
2 bedroom, 1½ bath, top floor, corner suite. $350. 388-5532 days, 652-3229 nights.

BACHELOR SUITE TO RENT, Aquarius Apts., James Bay area. Mature person only. No pets. 384-7627, 595-6978 evenings and weekends.

BACHELOR SUITE TO RENT, $160 per month. Heat, light included. Available immediately. Phone 478-6653.

200 APARTMENTS TO RENT UNFURNISHED

TRANSPACIFIC APARTMENTS
385-4211

WEST COAST COURT
CORNER OF HILLSIDE & BLANSHARD
SOMETHING VERY SPECIAL. UNIQUE SUITES IN A GARDEN PARK SETTING. CENTRALLY LOCATED TO DOWNTONW VICTORIA AND MAYFAIR SHOPPING CENTER. ADULTS ONLY — SORRY, NO PETS ONE BEDROOM $195-$220. ONE BEDROOM AND DEN $255-$260. OPEN FOR VIEWING DAILY. EVENINGS CALL 383-4808.

LA-PALOMA APTS.
516 Dallas Rd.
LOCATED ON VICTORIAS BEAUTIFUL WATERFRONT. MINUTES FROM DOWNTOWN. BEACON HILL PARK IS ONLY A SHORT STROLL AWAY. OUTDOOR HEATED SWIMMING POOL. DROP IN AND WE WILL BE PLEASED TO SHOW YOU WHY SO MANY PEOPLE PREFER TO LIVE IN JAMES BAY. ONE BEDROOM $195-$210. BACHELORS $165. CARETAKER SUITE 102, 383-5498.

OAK BAY MALL
2025 Oak Bay Ave.
WELCOME BEHIND THE TWEED CURTAINS. MINUTES AWAY FROM SHOPPING IN THE OAK BAY VILLAGE. BUS STOP ALMOST AT YOUR FRONT DOOR. LARGE SUNNY SUITES AT A CARCKER BOX RENT. ONE BEDROOM $205. TWO BEDROOM $245. CARETAKER SUITE 311, 592-6193.

SEASPRAY PROPERTIES LTD./REALTORS
THE APARTMENT SPECIALISTS"
386-3124

BACHELORS
$150 — 946 Balmoral Ave.
$165 — 1015 Kings Rd.
$195 — 1333 Pandora Ave.
$180 — 902 Caledonia

1 BEDROOMS
$190 — 1015 Kings Rd.
$205 — 1333 Pandora Ave.
$220 — 1368 Pandora Ave.
$208 — 902 Caledonia
$205 — 948 Esquimalt Rd.

2 BEDROOMS
$260 — 3255 Quadra St.
$265 — 1368 Pandora Ave.
$265 — 980 Wordsley
$235 — 790 Dominion
$240 — 55 Bay St.

TOWNHOUSES
2-BR — 2860 Sooke Lake Rd. $285
3-BR — 2860 Sooke Lake Rd. $310

DUPLEXES
3-BR — 946 Glenwillow Rd. $300
3-BR — 948 Glenwillow Rd. $300
3-BR — 950 Glenwillow Rd. $300
3-BR — 654B Atkins Rd. $300
3-BR — 2832 Sooke Rd. $300

OFFICE HOURS
MON.-THURS. 9-5
FRIDAY 9-8
SATURDAY 9-5
AFTER HOURS CALL
KIM GILES
386-3124

OCEAN PINES
1987 Kaltasin Rd., Sooke, B.C.
FOR RENT
4-plex living in attractive landscaped setting on shore of Sooke harbour.
—living room with fireplace
—2 bedrooms
—full bathroom
—kitchen with fridge and stove
—wall-to-wall carpeting throughout
If interested, tenant can apply part of rent to future purchase.
NO PETS
INFORMATION — 642-3053

HYBURY HOUSE
3868 SHELBOURNE ST.
1 and 2 bedrooms available. Includes swimming pool, sauna, jacuzzi, billiards and free heat.
477-9601

QUIET BUILDING ON QUIET street, in James Bay, walk to James Bay Mall, Senior Citizen Centre, Beacon Hill Park, beach and Parliament Buildings. Available May 1st, 1 bedrooms $195-$199; 2 bedroom, $222; 1 Bachelor, June 1st, $154.80. Includes heat, hot water, parking, wall-to-wall drapes, fridge, stove. Controlled entrance, elevator, laundry facilities available. Mature adults only. No pets. References. Phone 385-8081, from 9-5.

HILLSIDE AREA
Between Cook-Quadra
Available now or May 1st. 1-bedroom Apts. some with view. Renting from $185 per month. (FURTHER DETAILS, 386-0112. ADULTS ONLY. NO PETS.)

1 BDRM., $177.25
2 BDRM., $196.25
879 ESQUIMALT RD.
Newly decorated and carpeted. Heat, cable, parking included. Available immediately. 388-5736.

PARLIAMENT BLDGS., PARK, stores, 2 blocks, south-facing 2-bedroom apartment (950 sq. ft.), frost-free fridge, large storage areas in suite, heat, hot water included. Resident managers, 384-4471. Adults only. 260 Michigan.

LARGE 2 BEDROOM CONDO, 1½ baths, approx. 1200 sq. ft. Available immediately, ocean and mountain view, rent includes heat, water, and cablevision, to view phone 382-9802.

ESQUIMALT. 2 WEEKS FREE rent. 2 bedroom in modern apt. block, indoor heated pool, intercom, heating, cable included; available immediately, children welcome, $247 per month. 388-5320.

ATTRACTIVE 2-ROOM BACHElor suite, utilities included, High Tattersall. May 1st, $170. 383-1856.

1-BEDROOM AND BACHELOR available, $165 and $150, Hillside and Quadra. 382-9879.

VIEW ROYAL. ONE BEDROOM, near bus, quiet block. $159. 479-5648.

200 APARTMENTS TO RENT UNFURNISHED

SEASPRAY PROPERTIES LTD./REALTORS
1911 QUADRA
386-3124
"THE APARTMENT SPECIALISTS"

PARK WEST
55 BAY ST.
Large spacious suites with balconies, some overlooking Vic West Park and tennis courts. This new modern building located on bus routes, features exercise room, sauna, controlled entrance and laundry facilities. To view call The Becks, 383-9963 or drop by.
1-BR from $190
2-BR from $240
3-BR from $290

MACAULAY NORTH APTS.
980 WORDSLEY
HEAT INCL.
SPACIOUS SUITES
This building is situated close to shopping but in very QUIET location. Many suites have excellent VIEWS and are spacious. Tenants also have the use of swimming pool, whirlpool, sauna in adjacent apt. block. To view call Mrs. Alwood at 382-5622 or visit building at 980 Wordsley St., just off Lampson at Esquimalt Rd.
1-BR from $195
2-BR from $265
OFFICE HOURS
MON.-THURS. 9-5
FRIDAY 9-8
SATURDAY 9-5
AFTER HOURS PHONE:
KIM GILES
386-3124

CUBBON CENTRE
1044 Balmoral St.
Brand new and centrally located building close to town. This quality complex designed for senior rentors has much to offer, quality carpets, bright wallpapered kitchens and bathrooms, double glazed windows, sundeck and inner courtyard. Each floor has its own laundry and separate lounge, close to supermarkets, bus. Medical arts and churches. We assure you to top management and security. To view call at our office, 1044 Balmoral, 10-3, Mon-Fri.
BACHELORS from $150
1 and 2 BEDROOM available
Amblewood Developments

Close to Stores, Schools
Covered parking available
Children Welcome!

BACHELOR OR 2-BDRM.
FREE
CABLE, HEAT
CLOVERDALE
TOWNHOUSE COURT
991 CLOVERDALE,
Contact Manager Ste. 101
OPEN TO VIEW
12-7 P.M.
PHONE 385-0814
or 385-0391 ans. service
GREENBANK DESIGNS
DIV. LTD.

201 APARTMENTS TO RENT FURNISHED

COSY COTTAGE WITH FIREplace, also modern 2-bedroom bungalow, no pets, Malahat Bungalows, 478-3011.

SMALL SELF-CONTAINED BASEment, bachelor suite, own entrance, suit 1 person, $125. 386-1778 or 384-8694 after 4 p.m.

YATES STREET. 2-ROOM FURnished suite, close to town, share bath, $100. Over 30 employed or retired. 477-1109.

$175
Cosy one bedroom in older building, quiet adult, heat, water included, 382-4360.

VIEW ROYAL FURNISHED bachelor cottage, $175. Also one bedroom, $200. Includes all utilities. Adults, 479-8112.

PARTLY FURNISHED 1-BEDroom, ground-floor suite. Also furnished upstairs suite, quiet person only, no pets, 382-7916.

MAIN FLOOR 1-BEDROOM suite with fireplace, Fort St., close to Oak Bay Junction, $170, light and heat included. 477-2853.

ESQUIMALT, 1 BEDROOM IN 5 plex, wood panelling walls, private entrance, $194 per month, 382-5263. TWO O SIX

$250, CLEAN, QUIET, LARGE upstairs, 2 bedrooms, utilities, cable and carport, 382-9449.

ESQUIMALT, 2 BEDROOM ground level, on bus line, stove and fridge included, $250. 383-9126.

BACHELOR, SELF-CONTAINED, $145, no bed, quiet, Esquimalt block. 382-5612.

SELF-CONTAINED, UTILITIES included in private home, responsible person. 385-2743.

ONE-BEDROOM FURNISHED OR unfurnished apartments available June 1st. 479-8017.

FAIRFIELD BY THE SEA. Bachelor, TV lounge, utilities included. $125. 386-7347.

BASEMENT SUITE, $140 PER month, includes hydro, water, etc. 383-6128.

SPACIOUS BACHELOR SUITE. $185, Apply 101-1235 Balmoral. 385-5262.

WALL TO WAL CARPET, ALL utilities included, Bachelor furnished suite, $135. 477-6308.

LARGE SELF-CONTAINED, quiet, semi-furnished bachelor $165. 388-7605.

201 APARTMENTS TO RENT FURNISHED

BEACON HILL PARK, BY THE SEA, ONE BEDROOM SUITE, TASTEFULLY FURNISHED, INCLUDING TV AND LINENS. FULLY CARPETED. CLOSE TO PARK AND BUS. MAID SERVICE AVAILABLE. NO PETS OR CHILDREN. NO RENT INCREASE ONE YEAR. $285. (675 NIAGARA ST) PHONE 283-3824.

DALLAS ROAD
$425 per month. 11th floor corner fully furnished, 2-bedroom plus 2 baths. Available May, June, July and August.
JACK MEARS
OAK BAY REALTY LTD.
RENTAL DEPARTMENT
598-3321

DELUXE 1-BEDROOM AND bachelor suites, fully furnished, including color TV, dishwasher, sauna, swirl pool and rec room, apartment in 1½-year-old building, maid service, queen or twin bed, separate balcony, by week or month, Ocean Manor, 2930 Washington. 388-7818

ESQUIMALT CLOSE-IN
4½ rooms. Spacious rooms and storage room. Heat, hot water and cable and parking. Close to supermarket and bus at door. Dickie Agencies Ltd., 382-4312 (res. Mgr. 362-1140). Available now. Main furniture included. $214.00

JUBILEE HOSPITAL AREA — on bus route and across from shopping. Fully furnished including linen and kitchenware. Heat, hot water, cablevision and parking supplied. One bedroom $230 per month, available May 1st. Adults no pets. 592-9516.

JAMES BAY CLEAN, SUNNY 1 bedroom suite, private entrance, non-drinker, non-smoker, mature working person please. $180 a month including utilities except telephone and cablevision. Phone after 2:30 each day except Saturday 382-0477.

Complete Property Management
HAS AVAILABLE NOW
One-bedroom furnished suites near Jubilee Hospital, $170 and up, including heat and water. Contact resident manager at 595-2003.

$150, FAIRFIELD TUDOR, 1 large bed-sitting room, own kitchen, share bath, close to bus, shopping, and sea. 384-1454 between 9 a.m. and 12.
SMITH DOBSON ESTATES LTD.
384-4124

CITY — CLOSE-IN
Quiet clean bachelor apt, with bedroom, (OK for 1 adult). Includes main furniture, heat, H. Water — sorry no parking. Avail. now $145. Sorry no pets or children. Dickie Agencies. 382-4312.

AVAILABLE NOW QUIET AREA in Esquimalt, 1 bedroom apartment with main furniture, wall-to-wall carpet, drapes, coloured appliances, controlled entrance, elevator. $225 and $230. To view call 477-2787.

ESQUIMALT CLOSE-IN
3½ rooms with WW and main furniture plus heat and hot water, cable and parking (laundry). Close to supermarket. Avail. now $206. Dickie Agencies Ltd. 382-4312 (res. mgr. 382-1140).

TWO ROOM SUITE FOR SINGLE person, kitchenette and bedsitting room. Private entrance, one mile from downtown, $120 per month. Phone between 9 a.m. and 5 p.m. to view. Call 595-3813.

1-BEDROOM, ESQUIMALT. Quiet, clean, well controlled building. Color TV, etc. Heat, water, cable, parking included. Near shopping, bus and rec centre. Adults only. No pets. $265. 384-8220.

DOWNTOWN, FURNISHED STUDIO SUITE, AVAILABLE IMMEDIATELY. KENT APARTMENTS 1322 BLANSHARD AT JOHNSON. MATURE ADULTS, NO PETS, $170. 592-7536.

NEAR K MART-UVIC. MODERN, bright, studio suite, fridge, stove, semi-furnished, big yard, May 1st. $150 per month, utilities included. 477-6231.

LARGE, FURNISHED 2-BEDroom ground floor; private entrance, imitation fireplace, and garage, 3 blocks from the Bay, 478-0915.

QUIET, COSY, ONE BEDROOM furnished, suite in the Fairfield-Ross Bay area. One block from sea, bus. Includes heat and water. $225 per month. Phone 598-8198.

ROCKLAND AREA, SELF CONtained bachelor suite, $165 per month, and 2 character bachelor suites, with fireplace, shared bath, $150. 385-7866.

TWO BEDROOM, SEPARATE ENtrance, self contained, including heat and water, available May 1st, 383-6024.

CLOSE TO BEACH, PARK AND UVic, beautiful 2-bedroom suite, cable TV, laundry room; $250 per month including utilities. 477-1455.

1-BEDROOM SUITE, OWN ENtrance, utilities included, Jubilee area; adults only, non-smoker, no pets or children. 592-4153.

FAIRFIELD 1 BEDROOM, share bath, $135 per month, utilities included. Phone 383-3516 after 6.

UNIVERSITY AND SEA, BASEment suite, quiet male, non-smoker, all utilities, $140. 477-3156 after 4 p.m.

BACHELOR SUITE, PRIVATE entrance and bath, $150. Call after 6, 386-9393.

HOUSE WITH BASEMENT, APpliances, no children or pets. 208 Simcoe.

STUDIO FOR TWO CONdominium, pool, etc., Orchard House, $250 monthly. 595-7804.

1 BEDROOM, ALL UTILITIES, non-smoking adult, no pets, Jubilee area, $225 per month. 592-7971.

FURNISHED 1-BEDROOM apartment, Esquimalt, $165 monthly. 382-3406.

202 APARTMENT FURNITURE TO RENT

MAIS
FURNITURE and APPLIANCES
RENT
COLOR or BLACK-WHITE TV'S
FURNITURE—APPLIANCES
MICROWAVE OVEN
at PENNIES per DAY
1821 COOK
385-2435

STANDARD FURNITURE
Three Rooms from
$40 per month
Immediate Delivery
382-5111

MONTH TO MONTH
Piece or Group
CAMOSUN FURNITURE RENTAL
942 Fort St. 383-3659

203 APARTMENTS WANTED

MID-MAY, COUPLE WITH CAT reqorie 2-bedroom character apartment, Esquimalt-Gorge area, no basement suites. Reasonable. 386-0736.

ONE-BEDROOM APARTMENT IN older house with garage or basement storage space needed for June 1. Fairfield or Jubilee area. 388-5379.

WANTED FOR JUNE 1ST, ONE bedroom suite on lower floor of Character House, all utilities paid, small pet allowed. $200 maximum. 383-4496.

1 OR 2 BEDROOMS, $200 RANGE, unfurnished for married, no kids or pets. Gonzales, Fairfield, St. Charles. 383-8683 and keep calling.

MARRIED COUPLE SEEKS character apartment in Fairfield-Rockland area; non-smoking, no children or pets. 477-8337.

204 SHARED ACCOMMODATIONS

ROCKLAND AREA, A CO-OP house, is looking for 1 more person, large quiet house, 2 fireplaces, washer and dryer, $135 including utilities. 598-6854.

ROOM FOR RENT IN THREE-bedroom house, prefer clean, responsible male, $120 per month including utilities. 479-0008.

LUXURIOUSLY FURNISHED condominium to share. Oak Bay area. 388-5464, Pager 600.

FEMALE, SHARE BRIGHT, 2-bedroom duplex, Fernwood, $115. Includes utilities. 386-3892.

WANTED: QUIET PERSON TO share accommodations in 2-bedroom house. 388-6012.

SINGLE PARENT WITH CHILdren has house to share with same, available May 31st. 479-5356.

TWO-BEDROOM HOUSE, FIREplace, no smoking or pets. Rent negotiable. 383-5981.

204 SHARED ACCOMMODATIONS

FIRST CLASS ACCOMMOdation, modern fully furnished townhouse near Sears, comfortable and private, $110 per month utilities, washer and dryer included. Ideal for young working man non-smoker. References. Call 595-6272 [illegible] 593-4738.

25-YEAR-OLD MALE, WORKING, needs resonably private space to park live-in bus for May and June. Will pay $50 per month and share utilities. Call Michael, 386-7561, days, 383-6326, evenings and weekends.

WANTED: MALE BOARDER, BEtween 21 and 27 years, use of 3-bedroom fully furnished house, color TV, stereo, washer, dryer, new furniture, carport, large yard, $200 per month. Colwood, 478-8451.

WANTED - WORKING MALE OR female, to share furnished house, with washer and dryer, in Gofdon Head. Rent $125. 721-3303 or 383-9508.

76 YEAR OLD WIDOWER IN good health offers room and board in 2-bedroom house to elderly lady for light housekeeping. Victoria Press Box 800.

FURNISHED ROOM IN CHARACter home, share kitchen, living room, sunroom, garden, etc.; ideal for retired person, reasonable. 382-0395, 386-0462.

ROOM IN COOPERATIVE house, $125, phone 477-7065 after 6:30.

206 DUPLEXES TO RENT

OCEAN VIEW
Huge 3 level deluxe duplex in lovely country setting. Excellent rental arrangement available for the right tenant. Roscoe Development Corp. 642-5254.

Country Setting
Magnificent 2-bedroom townhouse overlooking the ocean. Very reasonable rent for the right tenants. Roscoe Development Corp. 642-5254.

3-Bedroom Duplex
Lovely country setting includes fireplace. $300. a mo. Will negotiate for a long lease. Roscoe Development Corp. 642-5254.

SxS DUPLEX
Near Mt. Tolmie, 3 bedrooms, fridge and range, available May 1, $325per mo. References required. Phone Victor Wong, 335-2458, Byron Price & Assoc. Ltd.

QUIET GORGE TILLICUM, 1100 sq. ft. side by side duplex, 3rd bedroom, second bath and family room in full basement, 12x17 living room with fireplace and drapes, 4 appliances. May 1st $395. 479-9450.

BURNSIDE-MAYFAIR
2 bedroom suite 4 plex, all utilities included, washer and dryer, close to bus, schools and shopping. $300 per month. Available May 1st, 267 Tolcross, 384-9802 or 383-7918.

RUSTIC SETTING
2-bedroom duplex, large quiet yard, close to town and shopping, washer, dryer, drapes, etc. Redecorated $325 per month. 385-7329 after 5 p.m.

FAIRFIELD. 2-BEDROOMS, main floor, fridge, stove, washer, dryer, carpets, fireplace; has character, very clean. $325. 598-6956.

ESQUIMALT AREA, SIDE-BY-side 2-bedroom duplex, frost-free fridge, stove, carpet, curtains. Big fenced yard. Gardening and water included in rent. $350; available now. Phone 386-6571 after 5.

SIDE BY SIDE DUPLEX, 2 BEDrooms upstairs, 1 bedroom downstairs, nice kitchen and living room, fridge and stove, near Hampton School and park, $285 month. 388-6386 after 3:30.

TWO YEARS OLD, LARGE LIVing room and dining room, 5 bedrooms, 3 bathrooms, 1700 sq. ft. main floor, finished basement, suitable for two families, $400 per month. 721-3084.

2-BEDROOM LOWER DUPLEX, plus basement. Available May 15th. Heat and water supplied. $265, Stanley and Pembroke area. 386-2714, 384-8567.

SIDE-BY-SIDE 3-BEDROOM DUplex, fireplace, full basement with drive-in garage, $313.50 per month. Available June 1st. References required. 477-5111 or 652-3374.

SPACIUS ONE BEDROOM suite in adult 4-plex, partly furnished, $190 includes heat and water. No pets. Quadra and Bay. 592-3987.

QUADRA-TOLMIE AREA, LARGE two-bedroom main floor with fireplace, separate dining room with sundeck, utilities included, $300 per month. 385-4881 between 5 and 7.

1112 CATHERINE, SIDE X SIDE, 3 Bedroom plus, available May 1st. Please call BEN WEBB 385-2481 before 10:30 a.m. Swinerton, Stewart Clark Ltd.

AVAILABLE JUNE 1ST. LARGE, 2-bedroom, quiet country. 10 miles from town, no dogs, utilities included. washer-dryer hookup $290 month. 478-6368.

LANGFORD, TWO BEDROOMS, wall to wall, fireplace, fridge, stove, basement, sundeck, empty lot. $270 per month. Call 592-3987 or 474-1035 after 1 p.m.

MODERN 3-BEDROOM, 1½ baths, close in, fridge, stove, washer, dryer included. $324. Available May 1st. 388-5736.

DUPLEX, CLOSE TO TOWN, 1-bedroom, stove and fridge, wall-to-wall carpet, full basement. 384-7958.

1 BEDROOM SXS DUPLEX, heat included. $214. per month. Oak Bay Ave. - Redfern area. 592-6093.

LANGFORD, 3 BEDROOMS, wall to wall, fireplace, electric heat, stove, fridge, $285, available May 1st, 474-2484 after 5 weekdays.

2-BEDROOM SIDE DUPLEX IN Happy Valley area, some fruit trees in fenced yard. Available now, $200 per month. 478-3500.

ONE UPPER, $257, ONE LOWER, $287, 2-bedroom suites, newly decorated and carpeted, immediate possession. 385-3038.

VIC WEST UPPER 2-BEDROOM duplex, fridge, stove, heat, and water included. $295 per month. Call 382-1388.

TWO-BEDROOM DUPLEX WITH fireplace, heat, hydro, water included, $295. 3261 Glasgow, available immediately. 384-2552.

DOWNTOWN AREA, 3 BEDroom, stove, fridge, wall-to-wall carpet, fireplace, full basement, $330. 477-4675.

JUBILEE AREA TWO-BEDROOM basement suite; fridge, stove, heat and utilities included. $245. 598-7219, 595-0305.

1 AND 2-BEDROOM DUPLEX for rent in Sidney. Fridge, stove, heat and light. $180 and $320. No pets. 656-2445, after 5.

IMMEDIATELY AVAILABLE, utilities included, Langford area, 2-bedroom, fireplace, $300. 474-1346, 478-4109.

OAK BAY BORDER
Large upper 2 bedroom duplex, fireplace, redecorated, pets and children welcome. $280. 598-7689.

LARGE THREE-BEDROOM SIDE-by-side duplex in Lake Hill area, newly decorated, wall-to-wall carpet. 477-8687 after 4.

TWO-BEDROOM SIDE-BY-SIDE duplex, Hillside-Cedar Hill. $295 per month. Available May 1st. 598-3911.

UP AND DOWN 2-BEDROOM DUplex with wall-to-wall carpet, all appliances, $280. 1609 Hillside. For more information, call 386-7051.

ANGFORD — 2-BEDROOM, ide-by-side, on bus route, available May 1st. $200, 386-7359, 4 to :30 p.m.

LANGFORD, 3 BEDROOM, wall-to-wall, electric heat, fireplaces, full basement, $325. 479-6019.

FAIRFIELD
Large 3 bedroom suite, large yard, close to park, schools, shopping, no pets, $309, 477-3308.

SIDNEY SEAVIEW. THREE BEDroom, sundeck, $300. 656-4388 after 6.

LANGFORD SIDE DUPLEX, 1 bedroom, fridge and stove, no dogs, $160, 479-3832.

3 BEDROOM, FRIDGE, STOVE, washer, dryer, Lanfgord area, $300, monthly, 478-4041.

JUBILEE HOSPITAL SIDE BY side 4-plex, 2 bedrooms, backyard, garage, $243. 595-8451 or 477-3156.

2 BEDROOM, $250. NEW APPLIances, drapes, adults, no pets. 386-9628.

SIDNEY 3-BEDROOM DUPLEX, $255 monthly. 592-3212.

THREE BEDROOMS, $200, QUAdra-Bay St. 478-8155 after 6 p.m.

COOK-PANDORA, BACHELOR, stove and fridge, $111, 383-9126.

206 DUPLEXES TO RENT

SEASPRAY PROPERTIES LTD./REALTORS
CANYON VILLAGE
2860 SOOKE LAKE RD.
RENT TODAY
NO RENT TO PAY
UNTIL THE END
OF MAY
CHILDREN AND PETS
WELCOME
2 AND 3-BEDROOM
TOWNHOUSES
FROM $285.00
COUNTRY LIVING
AT ITS BEST
NEXT TO GOLDSTREAM
PARK
CALL NOW 386-3124
OR
Caretaker Mr. Hardisty
474-2095

ESQUIMALT: 3 BR. DUPLEX area West Bay Marina. Owner — style — 2nd Flr. Inc. heat, hot water, range and fridge; separate entrance; Bldg. 20 yrs.; responsible tenants — ref. required. $300.00 per mo.
C. N. MONTAGUE CO. LTD.
595-4413
642-5315 656-6148

MUST SUBLET 2 BEDROOM, ocean side townhouse, fridge, stove, fireplace, wall-to-wall carpets, utility room and more! Clubhouse available for use, window space onto scenic ocean view, Sooke area, 642-4215 after 6 p.m. and Sunday.

COLWOOD CORNERS, LARGE 3-bedroom upper suite, wall to wall, fridge, stove, heat and water included, carport, sundeck, large fenced yard. 478-7356.

AVAILABLE IN LANGFORD, 3 bedrooms, full basement, fridge, stove, all fenced yard, $300. 478-4022.

½ DUPLEX, NEWLY DECORATed, large yard, 2 bedroom, $240 per month. 595-5146, 1280 Pembroke St.

ONE-YEAR-OLD TWO-BEDROOM finished rec. room, fridge, stove, drapes. $325. 384-6368, 383-4476.

LOWER 2 BEDROOM, FIREplace, garden, 1334 Merritt, $295 includes heat. 479-7288.

TWO BEDROOM PLUS UPPER duplex, near Mayfair, $225. Available May 1st. 384-2492.

UPSTAIRS DUPLEX, 1 BEDroom, on bus line, near hospital, own backyard, $225. 479-5020.

SOOKE COUNTRY LIVING, 2 and 3 bedroom duplexes. Rent from $175 up. 642-3973.

2-BEDROOM LOWER, BEACON Hill location, $350 includes utilities. 598-8134.

AVAILABLE MAY 1ST. RENT, $199. Phone 479-0289.

LANGFORD-COLWOOD, 2 BEDrooms, fridge, stove, $215. 478-7990.

207 DUPLEXES WANTED TO RENT

MEDICAL INTERN, WIFE AND infant wish to rent duplex, house or large apartment, Jubilee Hospital area preferred; June 1st. Refs. 592-4181.

210 HOUSES TO RENT UNFURNISHED

OAK BAY
$400.00 per month. Lovely 3 bedroom home available May 1st.
JACK MEARS
OAK BAY REALTY LTD.
RENTAL DEPARTMENT
598-3321

BEAUTIFUL VIEW
425.00 per month
Central Saanich close to new hospital. 3 bedroom tudor style with fireplace. View overlooks valleys and fields and trees. Available May 1. 388-6876.

COBBLE HILL AREA
Three 3-bedroom homes. Available May 1. Each with approx. ½-acre lot. Rent: from $290 per month to $375 per month.
For full details: contact Malahat Realty Ltd. Box 40, Mill Bay, B.C. 743-5525.

HAS C C A.
For lease, Colwood townhouse, 2 bedrooms plus studio, 1½ baths, fireplace, carpets, etc. $369 per month or purchase with auto, bike, etc., as down payment; no other qualifications. 478-5559.

3-BDRM., FULL BSMT. HOME, Haultain area, $275 per month. Howard Tomlin, 477-1327 or 385-9741. Henderson Realty Ltd.

LIKE POOL? SUNKEN REC room with slate pool table, 2-bedroom, double fireplace, fully carpeted, drapes, fridge, stove, washer and dryer. $380, 474-2939.

SALT SPRING WATERFRONT cottage, two bedrooms, fireplace, 5 minute walk Fulford Harbour Ferry, $265 per month. 656-1712, 388-5489.

SIMPSONS-SEARS AREA. CLOSE to schools, bus. Five bedrooms, large yard, fireplace, sundeck, wall to wall carpet, $425 monthly. 477-0708.

ONE-BEDROOM GUEST HOUSE available May 15th, suitable for quiet, respectable, single or retired couple who desire secluded comfort. After 6 p.m. 478-3795.

GORGE, SEMI-WATERFRONT 4 bedrooms, fireplace, sundeck, double carport, 1241 Sunnyside and Selkirk. $425. Drive by and call 112-681-2410, collect.

BURNSIDE, $195; 1 BEDROOM cottage, kitchen, living room, close to everything. No pets, 5-8 p.m. 478-8957, 478-7990.

LOVELY GORGE, AVAILABLE May 15th, 2-bedroom, plus master, big living room, kitchen, full basement, $335, no pets. 478-8957, 478-7990.

4-BEDROOM HOME FOR RENT, East Sooke area, water frontage, large lot, 9 fruit trees, $350 per month. 479-7386.

SPACIOUS OLDER 3 OR 4 BEDroom, wall-to-wall, stove, fridge, full basement, near downtown. 598-6317.

3 BEDROOM HOME, TWO FIREplaces and rumpus room. Wall-to-wall carpeting; $485 per month, 656-4242.

ESQUIMALT. AVAILABLE NOW. 3 bedrooms, basement, 894 Dunsmuir. Responsible family. $350. 386-0394.

TWO BEDROOM HOME ONE block to elementary school, bus at door, children and pets welcome. $325. 6-7 p.m., 595-5239.

SALT SPRING, LARGE 3 BEDroom home, fireplace, family room, utility room, 2 large sundecks. $375. 112-653-4237.

TWO BEDROOM TOWNHOUSE, 1½ baths, carpeted, stove, fridge. In Langford, family welcome, 478-6649.

2 BEDROOMS, FIREPLACE, INcluding fridge, stove, washer, and dryer. 598-8240.

3-BEDROOM, WALL-TO-WALL, swimming pool, fireplace, fridge and stove, $420. 598-7219.

WEIRS BEACH
Cozy two-bedroom house with sea view. Partly furnished, phone 478-8792 after 4 p.m. $275 a month.

2½ BEDROOM, 2-STOREY, wall-to-wall, $300. Can be seen by appointment only. Cook and Pembroke Area. 479-9703.

3-BEDROOM HOME — VIEW Royal. Stove and fridge— $350 per month. May 1st. Pace Properties Ltd., 595-2413 or 658-8491.

COLWOOD
3-bedroom townhouse, fridge, stove, dishwasher, 1 year old, $350 per month. 658-5133.

SPACIOUS 4-5 BEDROOM OLDer home, recently renovated, close to downtown, $350 per month. Phone after 5, 384-6053, 477-0943.

SOOKE. 2 BEDROOMS WITH fireplace; mature adults only, no pets. 642-3705.

210 HOUSES TO RENT UNFURNISHED

Century 21 WESTERN HOMES
1037 Cloverdale 386-3494

COLWOOD
Large 2 and 3 bdrm. suites in 4-plex $265 and $295 includes heat and light. Avail NOW.

LANGFORD
Cute 2 bdrm. with bsmt., garage, large yard $300 Avail. NOW.

SEARS — HILLSIDE
Cozy 2 bdrm. with sunroom, f.p., garage $350 Avail. NOW.

MAYFAIR
Beautifully decorated family home large fenced yard, 3 bdrm., large bsm't. $400 p.m. Avail. NOW.

SUPER DELUXE TOWN-HOUSE
3 bdrm., 2 baths, bsmt $450 p.m. Avail. now close to Town & Country.

SOOKE
Large 3 bdrm., 2 f.p., w-w $300 p.m. Avail. NOW.

JAMES BAY
New townhouse, 2 bdrms, bsm't, 2 patios, $330 per month. Avail. NOW.

PATIO TOWN HOUSES
Adjoining park with tennis courts. A few steps to Victoria Harbor and waterfront walk ways.
New 2 and 3-bedroom townhouses with private patios.
Five minutes from downtown with free parking.
Carpet W-W with drapes and appliances.
2 bedroom—$295
3 bedroom from—$325
P. R. Brown & Sons Ltd.
762 Fort St. Tel. 385-3435
Weekends or evenings
Telephone 385-4375

DELUXE 3-BDRM. TOWNHOUSE
MORNINGSIDE WEST
GORDON HEAD AREA
1½ Bathrooms — $325
2½ Bathrooms — $350
Exceptional sound proofing, low cost oil heating. W-W carpets, full basement, fireplace, free water and cablevision, washer, dryer, fridge and stove in each unit.
Contact Mr. or Mrs. Turner
477-3481
Byron Price and Assoc. Ltd.
385-2458

WATERVIEW PATIO TOWNHOUSES
—Overlooking Victoria Harbour.
—Embraced by waterfront park with tennis courts
—Private sunny patios
—W-W carpets, drapes and appliances
—Free parking
—Minutes from downtown
3 BEDROOM $335.00
724 SEA TERRACE
P.R. BROWN & SONS LTD.
762 FORT ST. 385-3435

NEW DELUXE 3-BEDROOM townhouses in James Bay. 1½ baths, fireplaces, quality kitchens, fridge and stove. Available immediately. One child and small pets acceptable. $375 per month. One with basement and garage, $400.
JACK MEARS OAK BAY REALTY LTD.
RENTAL DEPARTMENT
598-3321

WAITING FOR JUST THE RIGHT tenant for our beautiful 2-bedroom retirement cottage. One-of-a-kind occasion in small retirement community. Near sandy beach (perfect wading and swimming) in the Shawnigan Lake Village. Double windows. Stove, fridge, garage, privacy. Lake view $265. 12 mos. lease or longer. Contact owner at 1845 Renfrew Rd., Shawnigan or phone 743-2607 collect.

3 bedroom modern newly decorated throughout house. Appliances — Available immediately. Near Metchosin-Sooke intersection — $321.00. 386-2111. MONTREAL TRUST CO.

3 BEDROOM WITH FULL finished basement, includes range and dishwasher, close to schools and bus, Bay St. area. $395. a month, no pets and children under 12. 479-2251.

DELUXE TOWNHOUSE
3 bedrooms, 2 bathrooms, living room, plus family room with fireplace, fenced yard, covered parking, children welcome, new appliances, May 1st, $395, 652-4368.

PETS AND CHILDREN OK
Townhouse-condo, 3 bedrooms, 2 bathrooms, wall to wall, washer, dryer, fridge and stove; Gorge area, schools and parks nearby. 383-4568.

OLD ESQUIMALT RD. 4 BEDroom house, large living room with fireplace, separate dining room, rec room, garage, large gardens, references, $380, available May 15th, 386-3695.

SIDNEY
Lovely main-floor split-level home. Appliances, drapes, 3 bedrooms, dining room. Beautiful garden. Call Audrey, 388-4455 anytime. $325.
J. D. BOSDET LTD.

Country Location
Delightful 1 bedroom A-frame for adults only — no pets. $225. a mo. including all utilities. Roscoe Development Corp. 642-5254.

ESQUIMALT, 3-BEDROOM CONdominium from June 1st. Wall-wall, drapes, stove, fridge, children and pets welcome. Close to all amenities. $300 a month. 384-1468.

AVAILABLE MAY 1ST, 3-BEDroom house on Quadra. Full basement with office. 1500 sq. ft. workshop, fully heated and wired, suitable for small business. $425 Phone 385-9776.

TOWNHOUSE, ALMOST NEW, 3 bedrooms, 1½ bath, basement, fridge and stove, drapes, pool; available May 15th or June 1st. 383-7882 or 479-2514 after 6 p.m. $350.

THREE BEDROOM, 1½ BATH, fridge, stove, dryer, fireplace, rec room, swimming pool and playground, available June 1st. Please phone 479-3802 or 658-5450.

TWO-STOREY TWO-BEDROOM house, oil heat, close to town and schools, married couples with children only need apply, $200 per month. 477-2622.

AVAILABLE IMMEDIATELY 3 bedrooms, stove and fridge, Cedar Hill X Rd. $350 per month, 477-2531 or inquire at Raynor's Low Cost market.

936 ARM STREET — 2 Bedroom, Full Basement. Available May 1. $212 per month. Please call BEN WEBB, 385-2481, Swinerton Stewart Clark Ltd., before 10:30 a.m.

DELUXE TOWNHOUSE, 625 Goldstream Ave. 2-bedroom plus den, 1½ baths, fireplace, fenced backyard, $325. 385-9776, 9-5, or 474-1866 evenings.

PATRICIA BAY WATERFRONT. One bedroom home, wall to wall carpet, responsible married couple, no children, references. 656-3845 after 12 p.m. $240.

MODERN COLWOOD THREE bedroom, finished basement home, available June through August, $350. Wilson's Rental Management 382-3941.

OLDER 3 BEDROOM, FULLY carpeted house. Adults without Children or pets. $325 monthly. 385-4086.

LANGFORD, MODERN 3 BEDroom house, couple with 1 or 2 small children ok. Rent $295. No pets. Vacant June 1st. 478-3387.

CONVENIENT UVIC, SEARS. Attractive 4-bedroom house, dining room, fireplace, basement, garage, fenced. $398. 478-5319 after 6 p.m.

COLWOOD, 2-BEDROOM BUNGALOW, stove, fridge, married couple, no dogs, lease, $285. 478-3624.

PENDER ISLAND, 2-BEDROOM bungalow, stove, fridge, ocean view. $160. 112-629-3596.

2-BEDROOM HOUSE, ESQUImalt, fridge, stove, no pets. $350. References. 385-8806.

MINI FARM VERY CLOSE TO town, 6-bedroom home. references. 477-9241.

3-BEDROOM HOUSE AVAILABLE May 1st, rumpus room, 2 fireplaces. $350. Phone 384-0727.

HOUSE WITH BASEMENT, APpliances, no children or pets. 208 Simcoe.

3-BEDROOM CONDOMINIUM ON Lampson St. $225. 652-4134.

3-BEDROOM HOUSE FOR RENT, $300 per month. 479-4135.

210 HOUSES TO RENT UNFURNISHED

BROWN BROS. on BLANSHARD

"People Helping People"

$380.00—$405.00—229 Ontario St., 3 bedroom townhouse, across from school and playground.

$175.00—821A Esquimalt Road, 2 bedrooms.

$138.00—1318 Hillside Ave., bachelor suite, separate entrance, heat included.

$140.00—1324 Hillside, bachelor suite, separate entrance, heated.

$241.1—1718 Leighton Road, upper duplex, 2 bedrooms, older character house.

$265.00 — 3126 Metchosin Road, 2-bedroom, full basement duplex. Nice area close to schools. Available noww.

$325.00 — 2943 Shelbourne St. 2 bedrooms, W-W carpet, drapes, stove and fridge. Very clean. Available June 1st.

$302.00 — 446 Constance St. 3-bedroom home, magnificent view. Full basement with family room. One year lease.

For further information please call Brown Bros. Agencies, 385-8771.

TOWN AND COUNTRY

Two 3-bedroom homes, full basement, large yard and garage. No objections to children or pets. $350 and $310. Phone VIDCO, 9 to 5, 388-4232.

GORGE, SEMI-WATERFRONT, 4 bedrooms, fireplace, sundeck, double carport, 1241 Sunnyside and Selkirk. $425. Drive by and call 385-9467, 681-2410 collect.

AVAILABLE MAY 1ST; 5-BEDroom home with fridge, stove, full basement, garage and yard. 1455 Hillside near Sears. 479-0712 or 245-4525, view 10-5 Sunday.

LOVELY GORGE, AVAILABLE May 15th, 2-bedroom, plus master, big living room, kitchen, full basement, $335, no pets. 478-8957, 478-7990.

MT. NEWTON FARM COTTAGE, 1-bedroom, stove, fridge, fireplace, out building, 2 acres fenced, $275. 382-7522.

GORGE SEMI-WATERFRONT two bedrooms, fireplace, sundeck, etc. $325. 385-9467 or 681-2410 collect.

VERY SMALL COTTAGE, SUITable for one person, fridge, stove, parking. Near Mayfair Centre. 385-2353.

BURNSIDE, $185; 1 BEDROOM cottage, kitchen, living room, close to everything, no pets, 5-8 p.m. 478-8957, 478-7990.

JUBILEE

Three 2-bedroom houses for rent. $300-$375 monthly, close to bus and shopping centre. 592-1606.

EXECUTIVE, 2 BEDROOM, wall to wall, drapes, stove, fridge, washer, dryer, rumpus (furnished) $325. on Craigdarroch Rd. 595-7804.

2-BEDROOM HOUSE, OIL HEAT, clean, Woolco area, $350. 2-bedroom house, Marigold area, $300. 658-1061.

SEARS SPOTLESS 4 BDRM. Family room, fireplace, dining room, patio, basement, garage. $400. 642-4308.

GORDON HEAD

Quiet, secluded sea view, 3-bedroom home, on 1 acre. Vacant. $375 per month. 477-3397.

ONE-BEDFOOM SUITE AVAILable immediately. Close to town, $200 including all utilities. 384-9206.

JUBILEE. 2-BEDROOM BUNGAlow, fridge, stove, carpets, very clean, $300. 598-6956.

3-BEDROOM HOUSE, ELECTRIC heat, wall to wall carpet. $325. 477-3010.

3-BEDROOM, $300. 2-BEDROOM house $200, 3238 Milgrove Street, vacant now. 386-7397, 478-9906.

2 BEDROOM, PARTIAL BASEment house with fridge and stove. $260. per month. Call 382-9255.

3 BEDROOM HOUSE, FULL basement, near Woolco, available May 15th, 478-2979.

2 BEDROOM HOUSE, CARPETS, fridge, stove and drapes, $300, 656-2419.

AVAILABLE IMMEDIATELY, newly decorated 3-bedroom house on Belmont Ave., $285. 477-2473.

3-BEDROOM HOME, GORGE area, rent or purchase. 384-0790.

3-BEDROOM HOUSE NEAR downtown, $350. 383-0932.

211 HOUSES TO RENT FURNISHED

CORDOVA BAY

4-bedroom home, available July, 1978 to Aug. '79. Close to beach, shopping and park, TV room and playroom. 658-8368.

EXCELLENT REASONABLE cost accommodation for gent, lady or couple, near recreation centre, Sidney. 656-3632.

CABINS FOR RENT, SOOKE. Also pad for mobile home. 642-5962.

212 HOUSES WANTED TO RENT

WANTED ASAP

Executive homes for Lease or Option. 3-5 bedrooms. $450 — 600 pm or more. Call Audrey Grimshaw 383-4455 anytime. J. D. BOSDET LTD.

TO LEASE OR RENT FOR ONE year — 3 bedroom with furniture or 2 bedroom with finished basement. From August 1st, 1978. Within two miles of St. Michael's Elementary. 386-9090.

GOING ON VACATION? I KNOW a responsible family in California who need a furnished two bedroom house from June 20 to July 10 in Victoria area. Why not let them pay your rent? 592-6896.

WANTED; COUNTRY COTTAGE or house to rent by responsible married working couple; excellent references. Phone Mr. Henderson at 386-7508 or 595-8818 after 6.

WANTED TO LEASE 3 BEDroom home on small acreage or hobby farm. Within 25 miles Victoria, 479-9618 or P.O. Box 4211, Victoria.

WANTED TO RENT, MINIMUM 2-year lease, 4 or 5-bedroom home, Oak Bay School district. Phone 746-7409.

TWO OR THREE BEDROOM house in Oak Bay area required by June 1st for family of three. Phone 598-7285.

DOCTOR URGENTLY REQUIRES 3-bedroom home in James Bay by June 1st. 598-5983.

RESPONSIBLE COUPLE REquires small house by June 1st. 382-1727.

2 BEDROOM HOUSE, PREFER country setting, maximum $200, 474-1097.

215 HALLS, WAREHOUSES, TO RENT STORES and OFFICES

Board of Trade Building

BASTION SQUARE
VICTORIA, B.C.

EXPANDING

Plan now for October 1978 occupancy
Phone 385-8111 Victoria,
or write
Maclab Enterprises Ltd.
P.O. Box 3160
Edmonton, Alberrta
T5J 2G7
Attention: D. Potter

PRIME RETAIL STORE space on a city main street. Busy traffic area approx. 1400 sq. ft. (Plus). Available June 1st,

CITY CENTRE

Upstairs rental. Suitable for office, studio, storage. Available now. Rent $125.

david burr ltd,
655 Fort St. 384-9335

650 SQ. FT. OFFICE SUITE IN large heritage building on Fort St. Lease available $320.00 per month inclusive. Call:
DAVID BILLINGHAM
388-6258 598-6029
Cedric Steele Rlty.

RETAIL OR OFFICE

Ground floor commercial space in a busy Esquimalt shopping square. Approx. 1200 sq. ft. Please call 388-5471. Concord.

PRIME OFFICE SPOACE, AVAIable immediately. Approx 1000 sq. ft., contact, T. Davies at 388-9181.

215 HALLS, WAREHOUSES, STORES and OFFICES TO RENT

SEASPRAY PROPERTIES LTD./REALTORS

1911 QUADRA
386-312

RETAIL

STADACONA CENTRE. Fort or Pandora. Frontage at Oak Bay Junction. Shops from 650 sq. ft.
2649 QUADRA 1250 sq. ft.
3400 DOUGLAS 1750 or 2300 sq. ft.
1225 ESQUIMALT 2100 sq. ft.
1205 QUADRA 3600 sq. ft.

OFFICE

3960 Quadra from 825 sq. ft.
2526 GOV'T 917 sq. ft., 220 sq. ft.
1253 ESQ. 670 sq. ft.
DOWNTOWN 2600 or 4000 sq. ft.

WAREHOUSE

GORGE RD. 1500 or 3000 sq. ft.

M-W CENTRE

2614 BRIDGE ST.
RETAIL-SHOWROOM from 345 sq. ft.
OFFICE from 125 sq. ft.
STORAGE from 200 sq. ft.

Designed to accommodate the smaller business. Answer service, Steno Service, Boardoom, Lunchroom, all available. Cut your expenses but enjoy the use of large office services.
R. D. LAW 386-3124

REALSPAN PROPERTIES LTD.
846 BROUGHTON 388-6454

COMMERCIAL LEASING

HIGHLIGHT OF THE WEEK

FOUR THOUSAND SIX HUNDRED SQUARE FEET OF LUXURY OFFICE SPACE SUITABLE FOR VERY SICCESSFUL FIRM OF LAWYERS, ACCOUNTANTS, ETC.

CALL:
388-6454
FOR ANSWERS TO YOUR LEASING QUESTIONS

BROWN BROS. on BLANSHARD

"People Helping People"

$500.00—Large hall with stage — kitchen — oil furnace — downstairs rooms, etc. James Bay Area.

1006 Fort St., 1449 Feet of modern office space available. Convenient Fort Street location. Partitioned offices and reception area available for immediate occupancy.

833 Yates St., approximately 2000 feet of commercial space with store front on Yates — large rear loading and parking area. Available immediately

For further information please contact Brown Bros. Agencies at 385-8771.

FOR RENT
70' FRONTAGE ON DOUGLAS

Building near Mayfair, of approx. 2,000 sq. ft. including office and showroom area, plus large area for shop or storage with large sliding door. Large area for parking outside. For further details call Mr. Anderson 384-2721 or 477-4985.

DOUGLAS ST. STORE

Large prime retail store. Main floor 2588 sq. ft. plus full basement and mezzanine. Located at 1410 Douglas.

DOWNTOWN OFFICES

A choice of office spaces of various sizes available in modern air conditioned building opposite city parkade. Reasonable rents.

RETAIL OR OFFICE

Approx. 2400 sq. ft. of modern ground floor space available off Douglas St. at 723 Johnson. Immediate possession.
MORGUARD PROPERTIES
383-4168

WAREHOUSE FOR LEASE

Approximately 3400 sq. ft. near new concrete block building at 834 Devonshire Rd. Heated, deck loading, 3 large overhead doors. 20 ft. ceiling, small office included, 2 washrooms, special loading bay for 45 ft. trailer. Plenty of parking, fenced in for security. Available on 30 days notice. $2.95 per sq. ft. Good lease to qualified tenants. Please call 477-6621.

WAREHOUSE

New condominium warehouse from 1,300 to 4,700 sq. ft. for lease. Good location. Contact Tom Stemko 382-2134. FARMER INVESTMENTS & REALTY LTD.

WAREHOUSE SPACE, 1800 SQ. ft., downtown, $265 per month. 2 offices on street level, $80 and $90 per month. Commercial, retail sections, approximately 13000 sq. ft. each, heated, $325 per month. Call Dowell's Cartage, 503 Yates St.

NEW OFFICE SPACE

Now leasing superior new office space in busy area suitable for lawyers, doctors, dentists, accountants, etc. Air conditioned, excellent parking. 479-7117.

RENTAL SPACE AVAILABLE March 1st, downtown, approx. 1,000 sq. ft. Street level. Ideal for studio, retail store, office, stock, storage, etc. $325 per month. Parking. Phone 382-2012 or 382-3923.

DELUXE OFFICE SPACE

1400 sq. ft. — four offices, washrooms, coffee room, etc. — Completely finished and custom decorated. $525 per month. Woodwards area. 385-1491.

DOWNTOWN

895 Fort St., Office space, bright, carpeted, partitioned, freshly decorated, including janitorial, $285. Available now. Covered parking available. 388-7923, 385-5534.

OFFICE SPACE AVAILABLE IMmediately in Sidney, suitable for professional, 682 sq. ft. 2nd floor above Toronto Dominion Bank 656-1141.

ONE PRIVATE FURNISHED OFfice, within a total of three, share steno-receptionist, pleasant atmosphere. Hillside location. 595-1919.

UP TO 6000 SQ. FT.

Downtown suitable warehouse or workshop $2.50 per sq. ft. per year. 385-9065, 385-7751.

SMALL STORE OR OFFICE available immediately. 616 Herald St. Apply Victoria Tire Ltd. 382-6184.

UP TO 5,000 SQ. FT., 2,000 BLOCK Douglas Street available May 1st or sooner, $6 per sq. ft. per year. 384-9865, 385-7751.

1800 SQ. FT. HEATED WORKshop suitable for cabinet shop or? $350 per month, 242 Mary St., 656-1928, 656-4945.

4500 SQUARE FEET INDUSTRIal manufacturing warehouse, plus 1800 square feet office for lease, 388-4631, 479-5919.

18' HIGH WAREHOUSE WITH mezzanine and offices, modern, reasonable rent, 383-7142.

WANTED TO RENT STORE, suitable for coffee shop, under $300 per month. 385-2072.

CLOVERDALE AREA, SPACIOUS air conditioned office space to lease. Ample parking. 592-6816.

FURNISHED OFFICE WITH heat, light and answering service. Royal Oak area. $250. 479-5908.

215 HALLS, WAREHOUSES, STORES and OFFICES TO RENT

STORE OR OFFICE SPACE FOR rent, carpeted, new building, up to 700 sq. ft. on ground floor, excellent parking. 206 Esquimalt Rd. 384-[illegible]

PSYCHIATRIST

Quiet location, near Eric Martin Institute, 600 sq. ft. $250. 595-2434.

1500 FT. OFFICE SPACE TO rent, 2nd storey, full facilities. Esquimalt Road. 598-4111.

233 MORTGAGE LOANS and INSURANCE

$ $ $ $ $ $ $ $ $ $ $ $ $ $ $ $ $

1st - 2nd - 3rd MORTGAGES

EXAMPLES:

BORROW	PAY
$5,000	$44.25
$10,000	$88.50
$20,000	$177.00

25 YR. AMORT. — 5 YR. TERM
FUNDS IMMEDIATELY AVAILABLE
INTERVIEWS IN THE PRIVACY OF YOUR OWN HOME

W. A. (Bill) Hodgson
385-2458
EVENINGS 385-4528
Byron Price and Associates Ltd.

$ $ $ $ $ $ $ $ $ $ $ $ $ $ $ $ $

1st AND 2nd MORTGAGE LOANS

SOOKE — GULF ISLANDS
SHAWNIGAN — DUNCAN
UP-ISLAND — MAINLAND

We specialize in Land and Land Development Mortgages

Existing Mortgages Bought

VICTORIA 1ST MORTGAGES FROM 10%. PAY OFF ANYTIME
Lowest Payments Available
Call Mr. Douglas Hawkes Collect
384-7128 (after hours 477-9544)
DOUGLAS HAWKES LTD.
990 BLANSHARD ST.

MONEY PROBLEMS?

Mortgage money immediately available. Difficult situations are our specialty. If you have had credit problems, or have been turned down elsewhere, try us, no red tape. Interviews in the privacy of your own home. 24 hour O.K. Any amount. Anny reason.

DEREK GREEN
388-7891 or 479-1475
RAE INVESTMENTS LTD.

YES, WE HAVE MORTGAGE funds. Interest from 9⅞% — loan to 95%. Continental Estates, 385-6778

Funds available immediately for 1st and 2nd mortgages. Contact:
david burr ltd.

NEED MONEY?

Quick — Courteous — Confidential Service. Call Don MacGillivray.
GLENGARRY REALTY—479-7138

234 MORTGAGES FOR SALE

WE PAY CASH FOR MORTgages and agreements. If you have a mortgage or an agreement on which you are collecting payments but would like to sell your equity for cash, please phone Mr. Eric Charman, 385-9765, CHARMAN PACIFIC REALTY LTD., 608 Broughton Street (across from Eaton's parkade).

1st MORTGAGE INVESTMENTS Current mortgages on hand at 11% from $10,000 up. DOUGLAS HAWKES at Douglas Hawkes Ltd., 990 Blanshard St. 384-7128.

235 WANTED TO BORROW

$30,000 2nd. 15 per cent (negotiable) 18 month term, commercial bldg. Up-Island guaranteed triple-net-leases. Strong convenants. Smith Dobson Est. 384-1424 or 595-5446.

BUILDER

requires short-term funds fully secured by mortgage. Interest 14% and up. Provision for roll-over to interested investors. 386-0130.

240 BUSINESS OPPORTUNITIES

Ready-Mix Concrete Bus.

SPECIALIZING IN SMALL JOBS. GOOD RETURN CLIENTELE. EQUIPMENT INCLUDES: 1-1969 MERC 12 YARD GRAVEL TRUCK, 2-1976 FORD 5600 4 YARD MIXERS, 1 BATCH PLANT WITH 9 YARD BIN. CONVEYER, WEIGH SCALE, WATER METER, ETC. PORTABLE OFFICE. 1-200 YARD STORAGE BIN. 1-1969 CASE BACKHOE. OPEN TO OFFERS ON $110,000. H. MITCHELL 479-4818, ISLAND HOMES LTD. 386-7545.

Good Opportunity

Health reasons forcing owner to sell this unique business. Ideal family operation specializing in manufacturing, wholesaling and retailing its own products. Premises and equipment ideal for catering services. Great potential for the enterprizing party. Attractive lease, $38,500 includes equipment, fixtures, lease hold improvements and good will. Details with:
388-5354 W. MICHAELS 477-4884
PEDEN REALTY LTD.

COLWOOD PET SHOP

Looking for family business in a growing area? Talk to me about this one. Desirable location, reasonable. Vendor wishes to retire. MLS.
478-5561 GAIL JENKINS 478-6458
BLOCK BROS. REALTY LTD.

VENDING MACHINES

For sale, lease, rent or installation on commission basis, new or used hot drink, cold drink, canned pop, snack, cigarette, milk, ice cream and food machines. We supply back-up service and parts.
COAST CATERING LIMITED
CALL 384-9865 or 384-8232

TELEVISION SALES AND SERvice, store located on the main street of Sidney, Vancouver Island since 1961. Good opportunity for technician sales oriented. Owner has other interest. Sincere inquiries to discuss, phone 656-3012 or Box 2159, Sidney, B.C. V8L 3S6.

HIGH HILLSIDE

11,439 sq. ft. of R3-2 zoned City property. Also plans for 10 unit Condominium or rental apartment. $110,000 value.
Joe Manton 382-5211
ROBERTS INVESTMENTS LTD.

PROFESSIONAL OFFICE BUILDING.

(By owner). Six separate office units. Street level entry, located 2½ blocks from UBC Gates. Principals only. Victoria Press, Box 654.

RETAIL

Space in shopping centre with excellent exposure to Island Hwy. Up to 3600 sq. ft. Courtesy The Brokers, 477-8292, 388-5194. Garden City Property Management Ltd.

AVAILABLE IMMEDIATELY, complete boat construction and repair facilities with accommodations for boats up to 50'. Located at 898 Marchant Rd. Brentwood Bay. Long term lease preferred. 384-2313 days, 479-1102 after 7.

NE PLUS-ULTRA

Builder requires investor for small commercial-office building. Excellent to use for front end cost tax saving and good sheltered income prospects. B. Davenport, 592-0995.

WE ARE LOOKING FOR BOATS for skippered chartered work this summer. If you have a boat and are interested in making it pay for itself contact Victoria Press, Box 776.

PRIVATE SALE: IDEAL FAMILY operation. Fish and Chip shop, in rapidly growing area. Proven sales over 19 years. Reply to Victoria Press Box 794.

COMMERCIAL AND PORTRAIT studio for sale, well established photography studio downtown, Hasselblad equipment, priced to sell quickly. 598-8614, 384-5323.

I NEED AN ACTIVE OR SILENT partner (male or female) to invest and share my enthusiasm in a small business with fantastic possibilities. 595-1376.

INVESTMENT INVITED, $1000 and up in a high return business. 15 per cent return guaranteed. Victoria Press, Box 643.

BEAUTY SALON

Thriving business in Central Vancouver Island. Apply to Victoria Press Box 756.

240 BUSINESS OPPORTUNITIES

PERSONAL CARE HOME

LICENSED — 14 GUESTS
PRICED AT $235,000

One of the finest locations on Vancouver Island, this property is situated near the sea with extraordinary views from 2nd and 3rd floors. Owners' 2-bdrm., spacious, self-contained quarters occupy the third floor area. There are 2 additional residential fully serviced lots in addition to the main institutional zoned large lot. ML 32658. Yearly gross income in excess of $60,000. For full details and opportunity to view please call:
CLIFF ANDERSON
Res. 477-3994 Bus. 384-8124
PEMBERTON, HOLMES LTD.
1000 Government St.

EXCLUSIVE DISTRIBUTORSHIP

Market highly profitable Sun-X solar control energy conservation products.

Quality products, proven comphehensive advertising and marketing programs, much more. World-wide distribution network.

Investment less than $2,000. Fully secured by inventory.

No distributor fees. Enquire now. Phone (613) 966-1065, or write:

Sun-X Canada Ltd.
P.O. Box 1570, Belleville, Ontario
K8N 5J2

BUSY BEE

One Hour Cleaners expanding in Greater Victoria area, two new prime shopping centre locations now available for your choice. $20,000 annual return on investment can be expected plus management salary, no experience required, all training provided or staff can be spplied. Excellent opportunity for owner operators or absentee owners. $25,000 cash down payment with balance through bank financing to quality buyer. For appointment please call John Atley (604) 736-8921 or write Busy Bee, Suite 104-1687 West Broadway, Vancouver, B.C., V6J 1X2.

VICTORIA MOTEL 46 UNITS

Prime Douglas Street location and top condition make this an outstanding buy for owner-operator or a prudent investor. 18 kitchens and 28 sleeping units all spacious and well appointed. A unique feature of this property is an 18,000 sq. ft. reinforced concrete basement, with 18' ceiling height, rented as warehouse at $27,000 annually. For further details please call JIM ALLAN or L. E. KIRK, CENTURY 21 Mayfair Realty, 385-2955.

HEY, WANNA MAKE SOME DOUGH???

Do it in your own bakery in the Colwood-Metchosin area. Rented building has 2BR living at back, bakery, and retail sales area. The equipment is there. The business is there: How come your not there? . . Call me.
Russ Blow 656-4482
P. R. Brown & Sons Ltd.
385-3435

SEAVIEW MOTEL
LUXURIOUS LIVING — WITH INCOME

Over once acre of choice view property overlooking Cordova Bay. Five rental units (possibly seven) and a magnificent separate owner's residence of over 2000 sq. ft., including 4-B.R. and 3 F.P. A truly unique and charming property. Listed at $189,000. New MLS. Call GAIL WEINBERG, 477-4467 or WILLIAM HOLLICK, 592-6470. BOORMAN INVESTMENT CO. LTD., 595-1535 or 386-7521.

BREADWINNERS

GROCERY STORE — $13,500. Business only. Stock extra. Spacious store. Fairfield location.
COFFEE SHOP — $37,000. BUSY, BUSY location. A REAL money maker.
PAINT STORE — $28,000 buys stock, equipment, fixtures, complete CIL line. In busy shopping center. Close to town.
PHONE COLOMBIN, MILES or WILLDEN. 24 hrs at 477-0141. We are all on pager.
THE PERMANENT

PARTICIPATION

Investors or partners required to develop mini-warehouse and storage concept. Land is purchased and zoned, fully serviced with water, sewer, level grade, cost profections, market study, corporate name, procedure manual available to start this unique business. Present Developers will participate or sell outright. For further information call:
385-7721 BRIAN COUTTS 598-2405
GARDNER REALTY LTD.

OWNER OPERATOR
CONSESSION OPPORTUNITY

Own your own souvenir sales and cushiin rentals booth at Sandown Race Track on a 2 year lease. This opportunity includes ownership of the booth, inventory and a 2 year lease for space at the track. This is a self contained lockable booth. Price for quick sale, $2,500. For further information pleasse call days 382-5412, evenings and holidays 388-7152.

MECHANICS

Well located profitable 3 bay garage. 4 bed. living accommodation. Present owner is retiring so you can buy or lease. Let me show you how you can start workink for yourself. Graham Darby 656-5626 — 479-1667 (24 hrs.)

J. H. Whittome & Co. Ltd.
Royal Oak Branch

FAMILY BUSINESS

Qualicum area — 1.3-acre, corner location on Island Highway. Service bay, pumps and cafe-store operation. 4-bedroom, older home on site. Excellent potential. Forced sale price at $89,000 F.P. with terms available. Contact Don White 248-9065 or Ralph Pruden 248-9674. Dolphin Agencies (1976) Ltd. 248-6156, Parksville.

FANTASTIC OPPORTUNITY

This bookstore located at 1439 Douglas Street has just been reduced from $25,000 to $8,000. Here is a great opportunity for you to begin your own business. Call today for your appointment and more information and make an offer!
385-7721 Dale Briggs 592-3978
GARDNER REALTY LTD.

KEY HOLDING PROPERTY

6 rental units gross $10,400. Across street from Parliament Buildings. Comnlex needs redecorating. Make an offer on asking price of $149,000.
DAVID SCOTT
385-3435 479-4405
P. R. BROWN & SONS

MIXER SHOPPE

In a heavy pedestrian traffic area next to a Government Liquor outlet. Fast service store. Selling drink mixes, soft drinks, flowers, books and other items. Showing a high turnover. Call for details 386-8441, Donna Valikoski, 384-2057. $80,000. MLS.
J. H. WHITTOME & CO. LTD.

MOTEL

9-unit motel plus 2-bedroom home, Gorge Rd. location. Trades welcomed. Health forces sale. Large existing 1st mortgage. For further details call:
R. W. RHODES, 479-9241
National Trust, 595-2121

MARINA

Near Duncan, 1 acre land, 1.6 acre foreshore lease. Large home, 2 rental cottages, 34x50 office, store, shop, moorage, camper parking. Full price $150,000. Will take boat, R.V.? and some cash on down payment. Phone 746-7359.

TRAVEL AGENCY

Preferably small, but will discuss all possibilities. Buyer is anxious and serious JEANNIE DEWHURST 384-8001 or 658-8980, Royal Trust.

24-UNIT MOTEL

Busy location. Fully modern and easy to operate. Nice living quarters. $395,000 CTM or trade. JOHN SHAVER 388-5911. Douglas Realty (Exclusive Agents).

VICTORIA ORIGINAL OLD TIME portrait studio for sale. Act now to get the benefit of the busy summer season. Purchase price can easily be returned before summer season ends. Call 479-2351.

SPORTING GOODS

Established shop in growing area. Excellent investment for right person. All interested Parties reply Victoria Press Box 797.

DOWNTOWN MOTEL, 24 UNITS, 23 kitchen units, across from Woodwards, consider trade for house or acreage. $415,000, 388-7337.

RETAIL SHOE OUTLET

Excellent downtown location. Reply Victoria Press, Box 714.

240 BUSINESS OPPORTUNITIES

Sidney Commercial

Commercially zoned lot very near Beacon Avenue in Sidney, 45'x120', older house and garage on property. All offers considered on listed price of $41,900.

Fabric Shop

Busy fabric and wool shop in Sidney with an excellent location. All details supplied. Call
Mrs. E. Farquharson 656-5808
GORDON HULME LTD.
656-1154

PRIVATE SECURITY COMPANY A progressive company specializing in security guards, security night patrols and private investigations. Company is turning a good profit and there is a tremendous opportunity for expansion. If truly interested, please reply to Victoria Press Box 684.

COMMERCIAL LOT IN THE heart of Esquimalt, 57'x142'. Good for franchise food outlet. $8.50 per ft. Westgate Rlty., 388-9941, 479-5910.

244 REVENUE PROPERTY

DOCTORS — LAWYERS
PRIME PROFESSIONAL SPACE

A brisk walk from the Jubilee Hospital, bus stop at the front door (literally) and parking at rear. 7 offices in an attractive building near a busy intersection. Modest return on a good investment — vendors will assist.

$320,000
EXCLUSIVE WITH MICHAEL BURR
384-9335 595-2165
W. E. (WIL) WILSON
384-9335 477-4328

LIVE IN IT — YOU'LL LOVE IT

This SxS duplex is in a very good location on a quiet corner near the Saanich-Oak Bay-Victoria borders. Each side features:
- 2 bedrooms
- large bright kitchen
- living room with fireplace
- full basement

One set is being vacated so an owner-occupier will suit, if not this location rents very well.

$70,000
EXCLUSIVE WITH MICHAEL BURR
384-9335 595-2165

DUPLEX

On a high pleasant location among nice homes, this attractive duplex has living room, dining room, modern kitchen on main floor and upstairs there are 2 bedrooms and a 4-pce. bathroom in each unit. Good quality w-w carpeting throughout, refrigerators, stoves and drapes included. One side rented and the other available for immediate occupancy. MLS. 32153.

$98,500
JOHN TODD
598-7849 384-9335

david burr ltd.
655 Fort St. 381-9335

ROCKLAND MANSION

Situated on over 1-acre of beautifully landscaped, secluded gardens this fine old building has 11 rental situations and potential for more. It presently nets $14,000 but could be $15,000 with rent increase. Chance of a lifetime offered at $169,000. Call
GLENN NICHOLLS
598-5244 598-7689

EXECUTIVE DUPLEX

It's high on a hill in Fairfield with sweeping almost 360-degree views of sea. Mt. Baker, the city and the Sooke Hills. This 4½-year-old luxury, legal duplex has 5 self-contained levels and a penthouse owner's suite that will knock your eyes out! One side rents for $930 and the other for $850. Offered now at $188,700 with excellent financing available.
GLENN NICHOLLS
598-5144 598-7689

CHARACTER DUPLEXES

OAK BAY AVE. Well maintained up and dn. approx. 1,200 sq. ft. per floor. Each spacious suite has 2 bedrms and fireplaces. Great investment area. Easy financing on $74,900. MLS.

2. VICTORIA HERITAGE, Fine old up and dn. situated on a large strategic lot in Victoria West. Lots of character here with huge windows, high ceilings, fireplace, etc. Good financing. Offered at $65,900.

Call now! GLENN NICHOLLS
598-5144 598-7689
T. L. Mann & Associates Ltd.

SWINERTON'S
REALTY WORLD®

SIDNEY DUPLEX

Nice little investment property in clean and airy Sidney. An excellent live one-side situation, nice sized lot. Asking only $52,600. MLS. Please call SID CUSTANCE, 385-2481, 598-7781, ALAN E. WILLIS.

SxS DUPLEX FAIRFIELD $66,900

Situated on a level lot in a convenient area 3 Blks. from beach and Beacon Hill Park. Comprises Living Rm., Dining Rm., 2 good B.R.s, kitchen, 4-pce. bath, separate utility rm., garage and oil-fired Hot Water heating unit each side. CLEAR TITLE — TERMS. NEW EXCLUSIVE.
ED JUPP 592-1019, 385-2481
Swinerton's Realty World

RUSTIC REVENUE
HUGE DUPLEX OR 4-PLEX
ON VIEW ACREAGE

Located on a hill amongst the trees. It looks like a large mountain chalet but it's four large suites, two 4-B.R. witih 1½ bath and two 1-bedroom with bath plus large workshop and utility room for expansion. Only one year old with low, low taxes. Fully rented. An excellent investment at $130,000. MLS 39393. Call:
386-7621 PETER DUECK 656-6060
595-1535 GAIL WEINBERG 477-4467
BOORMAN INVESTMENT CO. LTD.
612 FORT ST.
2045 CADBORO BAY RD.

20 SUITER

Close to Medical-Dental Building on Yates — Balconies, elevator, top condition, prime area. $17,800 per suite.

17 Unit Revenue

14 furnished. Walking distance to downtown. Good rental history. Asking $139,500. Details on the above, please call:
386-2111 DON BECKNER 386-0588
386-2111 DEL BECKNER 477-4994
MONTREAL TRUST COMPANY

6 SUITER - $75,500

3 bachelor and 3—1 bedroom apts. in this sturdy conversion unit on Empress and near Vancouver Street. Furniture and appliances included. There are fewer and fewer of these units left — the demand will always be there. Excellent revenue opportunity. MLS 31479.
382-9191 PAUL HAYATT 656-3150
THE PERMANENT

PARKLANDS ESQUIMALT

Make a point of viewing this lovely duplex. One unit offers 3 bedrooms and the other two. Facing the picturesque Gorge Golf Course. (One could maybe sneak in a couple extra holes), don't say I said so. Properties like this seldom come on the market, priced to sell at $89,500. Good financing. To view call Roma or John Molyard at 386-3585. Res. 384-4827.
Victoria Realty Ltd.

BY OWNER; NEWLY RENOVATed legal duplex in Esquimalt. Down 3 bedrooms plus, up 1 bedroom, separate utilities, all appliances; must sell quickly. Asking $68,500. Drive by 872 Wollaston, 388-5907.

SIDE BY SIDE DUPLEX, years old, almost ½ acre lot, full bsmt. MLS 29323. Must be sold. Offers on $63,500. A good buy.
385-7721 Cliff Salmond 477-3626

244 REVENUE PROPERTY

WESTMONT REALTY (1977) LTD. 388-4434

COURT ORDER

Practically new duplex, on large lot. Located on quiet cul-de-sac, Colwood. Sacrifice price at $59,000. MLS 32142.

TAX SHELTER NO SUBSIDY SHOWING CASH FLOW

BRAND NEW 10-SUITE APARTMENT WITH 3500 SQ. FT. ON THE GROUND FLOOR OF COMMERCIAL — OFFICE SPACE — IDEAL FOR DOCTORS, DENTISTS, ETC. THE BUILDING IS SITUATED ON A STREET WITH HIGH TRAFFIC COUNT. ALL APARTMENTS ARE RENTED AND APPROX. 2300 SQ. FT. OF OFFICE SPACE IS LEASED. THE BUILDING QUALIFIES FOR FULL C.C.A. VENDOR WIL CONSIDER CARRYING 1st. ASKING $495,000.
WAYNE BUTTERFIELD
IRV LIDSTONE
388-4434

SHOPPING CENTRE

Show good return in high traffic area on outskirts of city. Good financing. Asking $660,000. For further information contact:
WAYNE BUTTERFIELD
IRV LIDSTONE
388-4434

COMMERCIAL ZONED LOT $57,900

2 blocks to City Hall. Presently has an old house on it with 5 suites. Now being rented. Ideal for conversion to office or stores, etc. For more information contact:
WAYNE BUTTERFIELD
IRV LIDSTONE
388-4434

8 SUITES

Close in 4 one-bedrooms with fireplaces and 4 studios, $12,000 could handle. For more information please contact:
WAYNE BUTTERFIELD
IRV LIDSTONE
388-4434

BARGAIN!

Up and down duplex in centre of the city. Walk downtown. 2 bedrooms in each. Separate entrances. All appliances included. It's a steal at $59,900.
WAYNE BUTTERFIELD
IRV LIDSTONE
388-4434

PRICED TO SELL

Renovated duplex on extralarge, well treed lot. Located on quiet cul-de-sac in Millstream-Trans Canada area. Duplex residential zoning. Asking $59,900. MLS 32142. A must to see.
WAYNE BUTTERFIELD
388-4434
IRV LIDSTONE
388-4434

BACHELOR SUITES CLOSE TO DALLAS ROAD

Well-kept conversion, natural wood beams etc. Two self-contained one-bedroom suites and eight housekeeping rooms. The gross revenue is approx. $17,000 per year. Asking $119,000.
388-4434 LEO PIGERT 598-1975
EVAN WILLIAMS 388-4434

EXCELLENT POTENTIAL

Motel with swimming pool Housekeeping and sleeping units; owners suite. Next to Golf Club and close to restaurant and shopping. Priced to sell.
WAYNE BUTTERFIELD
IRV LIDSTONE
388-4434

ROOMING HOUSE

This building has just recently been converted into eight housekeeping units — very good condition. All suites are rented and the building is situated in the Victoria West area. Asking $89,000.
388-4434 LEO PIGERT 598-1975
EVAN WILLIAMS 388-4434

17 SUITES

Plus 5 sleeping rooms producing over $40,000 Gross income per year. Some suites have water view. Price reduced to $275,000 for quick sale. Trades considered. MLS.
388-4434 DAVE TAYLOR 384-2718
388-4434 BILL SIDHU 477-5382

DRIVE BYS

(1) SXS Duplex 945—47 Shearwater. Price reduced to $84,900.
(2) Up and down duplex 2917 Quadra. Just listed $54,900. MLS.
(3) Up and down duplex 2531 Prior. Asking $54,900. MLS.
To view any of the above listings please call:
388-4434 BILL SIDHU 477-5382
388-4434 DAVE TAYLOR 384-2718

DOWNTOWN CORE BUILDING

Fully leased, in the heart of the city. This older building is low maintenance and good holding property for future development. Asking price is only $425,000.
388-4434 LEO PIGERT 598-1975
EVAN WILLIAMS 388-4434

35 SUITES

One of the nicer apartments in James Bay. Very low vacancy rate. Owner will carry large 1st mortgage back. Asking price $650,000.
388-4434 LEO PIGERT 598-1975
EVAN WILLIAMS 388-4434
388-4434 EVAN WILLIAMS

REVENUE $88,900

Legal triplex in excellent location near Vic. General Hospital. Building features approximately 2300 sq. ft. of living area and was recently completely updated.
FRED LERCH
595-5131 Off. Res. 477-5120
CANADA TRUST
OAK BAY AVE.

OAK BAY DUPLEX

Hilltop location. Quiet and secluded, beautifully-landscaped, double lot. Close to all shopping and bus. Each side 2-bedrooms, den, fireplace, wall to wall. $105,000. 592-4634.

4 LARGE BEAUTIFUL SUITES. Professionally converted as a new building with two 3 BR suites and two 1 BR suites. All with separate entrances. You won't be disappointed. $11,400, GROSS REVENUE. MLS 29377. $92,500.
385-7721 Cliff Salmond 477-3626
GARDNER REALTY LTD.

2 FAMILY DUPLEX

Rent out to help with the payments, build an equity and then start trading up. Excellent Colwood area. $67,900. Call GAIL JENKINS, the
478-5561 ORANGE BIRD 476-6458
BLOCK BROS. REALTY LTD.

Townhouse Zoned

Close in rental aroa. 20,400 sq. ft. develop now or ideal holding. Two rented houses on propery. $108,000.
386-8441 Spencer Houston 384-9585
J. H. Whittome & Co. Ltd.

FOR SALE BY OWNER

Triplex on quiet street in Rockland area. Two 1-bedroom apartments, one 2-bedroom apartment, laundry and recently added conservatory. Asking $76,000. 598-8461, 9-11 a.m.

BONA FIDE PURCHASER RE QUIRES SMALL APARTMENT BLOCK UP TO $250,000. IN PRICE. PLEASE CONTACT JIM WEBBER 382-7276 OR 658-5977 (res.) TOWN & COUNTRY REALTY LTD

5 SUITES — $74,900

fully self-contained. $14,900 cash to existing mortgages. Must be sold.
388-7557 A. Alphonse 382-3625
Capital City Realty Ltd.

OLDER SOLID VIC WEST, 3 bedrooms up, 2 down. $6960 gross per year, large lot, prime development property (adjoining lot also available) $53,900. By owner. 595-6319 after 6.

244 REVENUE PROPERTY

Open House Sunday, April 30th Viewing 2-4:30 p.m. 1160-1162 Goldstream Ave.

Lakeview Duplexes overlooking Langford Lake. The interior comprises of Living room 18'x19'6". Dining room 11'9"x10', Cab Kitchen, Master bedroom 15'6"x10', 2nd 13'x10', 3rd 12'4"x8', 2 Bathrooms. W-W throughout. Easy controlled electric heat, parking. Price reduced to $85,000. WM. HOLLICK in attendance, 592-6470 or 386-7521.
BOORMAN INVESTMENTS CO. LTD.
612 FORT ST.

STRETCH VALUES

APARTMENTS

10 suites — No vacancies, 3 blocks to Victoria General Hospital, 12 years old. For sale or trade at $235,000 Call Cliff Stretch 479-1667 or 477-0983.

7 spacious suites, Rockland Government House area. No vacancies. Excellent building for sale or trade at $159,000. Call Cliff Stretch, 479-1667, 477-0983.

One year new — 6 suites plus 2 commercial rentals in this fine building. Full price $209,000, near offers may be considered. Dial Cliff Stretch 479-1667 or 477-0983.

J. H. Whittome & Co., Ltd.
Royal Oak Branch.

BROWN BROS. on BLANSHARD

"People Helping People"

COLWOOD DUPLEX
$73,500
New Listing

Side-by-side duplex on cul-de-sac in good condition. Approx. 8 years old, 2 bedrms., basement each side. Large new rec room one side. Quiet, convenient street. EXCLUSIVE.
JIM McNAUGHT 592-0285
TED KAY 385-4086
or 385-8771 (anytime)

Cedric Steele Realty Ltd.
388-6258

LEGAL 5-PLEX
$76,900

Choice income property in top shape, showing excellent returns. Full occupancy plus owners suite. Good financing available. Centrally located on quiet street in Esquimalt. Will not last. Call:
JOHN M. HUNTER
388-6258 388-6966
Cedric Steele Rlty

TAX SHELTER

Invest in beautiful ocean front condominiums and townhouses which offer excellent future appreciation and CCA tax savings now. Excellent terms. For further information call
OCEAN VILLAGE
Roscoe Development Corp.,
Sooke, B.C.
642-5254, 24 hours

SxS DUPLEX $46,900

Two-bdrm. suite with bsmt. and furnished bachelor. Rents are $475 per month with no vacancy problem. Situated on key corner lot.
RANDY SMALL
385-1431 388-6275 (Pager 654)
British American Realty Ltd.

MODERN SIDE-BY-SIDE DUplex, near Cedar Hill Golf Course. A concrete block wall seperates these carpeted 2-bedroom units. Basements have roughed-in plumbing for further development. One side has rec room with wet bar. 3 carports. Exterior: stucco with rock facing on front. Built-in financing with possible low down payment. $87,900 478-1950.

4 Plex (Ffld)	$110,000
16 Suite (Ffld)	$320,000
24 Suite (Ffld)	$540,000
33 Suite (Vic)	$610,000
6 Suite (Esq)	$140,000

Rockland Estate with 7 suite possibility—2 lots $189,000. Additional lot available at $58,900.
386-3231 John A. John 477-8096
Block Bros. Realty Ltd.

By Owner

Triplex, near Beacon Hill Park, excellent condition, 1700 sq. ft. Undeveloped basement. Cadpet, garage, parking. Present revenue $10,000. Price $77,000 firm. First Mortgage of $56,000. Phone 598-8267.

APARTMENT BLK. 30 SUITES

Good rental area. Four 2 bdrm, twenty-four 1 bdrm, and two bachelor. Full price $490,000. Call HAROLD WARE Castle Properties Ltd. Off. 386-6164 or Res. 385-1580.

FOR SALE BY OWNER 11,000 APproximate square foot revenue property. Prime for development, near Downtown. Good first mortgage. 595-5139.

FAIRFIELD CHARACTER

5 plex, private sale, large bright 2 bedroom suite, ideal for live-in Landlord, always rented, $93,000. Phone 388-4545.

245 REVENUE PROPERTIES WANTED

BONA FIDE PURCHASER REQUIRES SMALL APARTMENT BLOCK UP TO $250,000. IN PRICE. PLEASE CONTACT JIM WEBBER 382-7276 or 658-5977 (res) TOWN & COUNTRY REALTY LTD.

247 COMMERCIAL OR INDUSTRIAL PROPERTIES

GENERAL INDUSTRIAL $44,900

Close to the Red Lion. This is an excellent parcel for the small developer or builder, 4900 sq. ft. and approved plan. MLS.
GLENN NICHOLLS
598-5144 598-7689
T. L. Mann & Associates Ltd.

1.2 ACRES

Situated between McDonalds and Millstream Motors in Colwood on Old Island Highway. Excellent investment opportunity for potential commercial development. By appointment only. Call:
LARRY LINEHAM 595-0134
National Trust 595-2121

ZONED R3 T.L.

20,400 sq. ft. fronting on 2 streets. 2 homes on property presently rented. Situated in Esquimalt close to shopping, etc. Asking $108,000. For more information, please call:
386-8441 T. Wilkinson 652-2739
386-8441 Oliver Douglas 598-3926
J. H. Whittome & Co., Ltd.

KEATING X-RD.

1 acre lots for sale in new serviced and paved industrial subdivision. Will also consider developing of building for suitable tenant. OK Trucking Co. Ltd. 386-3414.

Busy access routs, corner property (2 houses) R3-2 zone. Present revenue. Full price $79,800. Offers needed.
JUNE ANDREWS
595-1143 Bus. 384-8124
PEMBERTON, HOLMES LTD.
1000 GOVERNMENT ST.

COLOR & CONCRETE

Must be moved, concrete business. Price includes equipment at cost less $10,000. No charge for goodwill or long established name. $35,000. Exclusive.
LARRY LINEHAM 595-0134
National Trust 595-2121

WAREHOUSE

With offices. Total sq. ft. about 5,300. Part of it can easily be sublet. Prime Hillside area. Good 1st mortgage. Asking $139,000.
385-7721 Bill Weiss 598-8443
385-7721 Harold Gardner 479-2867
GARDNER REALTY LTD.

247 COMMERCIAL OR INDUSTRIAL PROPERTIES

SINCE 1887
Pemberton Holmes Ltd.
1000 Gov't. St. 384-8124

HEAVY INDUSTRIAL-ZONED LOTS, $35,000 AND UP

Double road frontage. ½ mile passed Glen Lake on Sooke Road. Serviced and OK for perc. fields. If you can beat our price we'll match you.
DESMOND HOLMES
384-8124 478-1227
384-8124 BRIAN SPARK 477-7016
3 lots available now. More later.

BROWN BROS. on BLANSHARD

"People Helping People"

POTENTIAL
POTENTIAL

Excellent corner location, across from Parliament Bldgs. Good revenue while holding. Asking $149,000. For details:
DON MESSAGE 477-3715
or 385-8771 (anytime)

Light Industrial Site

Excellent location in Town & Country area. 16,875 sq. ft. of land. Zoning allows warehouse and-or offices. Easy commuting to anywhere in Greater Victoria. Owner will build to suit your needs, large or small. Exclusive at $165,000.
Scott Kendrew
477-7284 Anytime

FOR RENT
70' FRONTAGE ON DOUGLAS

Building near Mayfair, of approx. 2,000 sq. ft. including office and showroom area, plus large area for shop or storage with large sliding door. large area for parking outside. For further details call Mr. Anderson 382-2721 or 477-4985.

CLEAN 3 BEDROOMS ZONED COMMERCIAL $43,900 MLS 32003

385-7721 Cliff Salmond 477-3626
385-7721 Bill Weiss 598-8443
Gardner Realty Ltd.

NEW LANGFORD INDUSTRIAL SERVICE CENTRE

- Varying unit sizes
- 16' clear height
- 14' roller doors
- Ample black top parking
- Lav.-Office to each

Limited number available
BOOK SPACE EARLY
For details 386-1565 or 477-7450.

COLWOOD COMMERCIAL

Invest in this 1.55 acre General Commercial zoned site, which has an operating 15 unit and office with 2 bedrooms, living quarters, motel. Later develop the site into one of the many commercial uses that its zoned for $275,000. Call:
LARRY LINEHAM 595-0134
National Trust 595-2121

LIGHT INDUSTRY

2,000 sq. ft. block building on 60x120 lot 538 Hillside, by owner 385-9752.

APPROX.
11,000 sq. ft. zoned C2. $11. per sq. ft. in Quadra area. BUD HUDSON 479-3894 of 388-6275 Pager 2585. HENDERSON REALTY LTD. 385-9741.

RESTAURANT AND SERVICE station complex for sale on the Island Highway north of Duncan, 1.2 acres, zoned for multi-use at a key intersection; great potential for this season. Phone HALL MACKENZIE at 748-5211 or 746-4260. H. W. DICKIE LTD., York Rd., Office, Duncan, B.C.

C - 1

Langford. 17,000 sq. ft. of C-1 in a strategic location. Further info from
478-5561 GAIL JENKINS 478-658
BLOCK BROS. REALTY LTD.

SUPER SITE

Central well exposed location in growing area. Excellent potential — suit most any use, up to 10,000 sq. ft. Phone builder, Southgate Ventures Ltd., 592-0995.

250 HOUSES FOR SALE

FOR SALE
Royal Trust
477-0191
384-8001

LARGE EXECUTIVE FAMILY HOME

Close to University — 4 bedrooms, (2 up and 2 down) on a quiet street of well-cared-for properties. Call today and see this 2500 sq. ft. Post and beam home. $119,500 MLS. JOHN MORRY 384-8001 or Res. 592-9770.

NEW EXCLUSIVE

SOUTH OAK BAY, close to Shoal Bay. 2-bedroom bungalow, liv. room, hdwd. floors, FP, din. rm., updated kitchen and 4-pce. bath, new sunroom, 6' basement, separate garage; home and garden are spotless. Price $65,900. Contact JOHN MORRY, 384-8001 or 592-9770.

NORTH SAANICH EXECUTIVE RANCHER $83,500

Can you believe 2200 sq. ft. of gracious living, plus a wraparound sundeck. All this nestled among dogwood and pines with ½ acre of grounds. Call me now.
VIVIAN M. ROBERTS
477-0191 477-0281

EXCITING

$45,000 YES. A.H.O.P. YES. But thats where it ends! COUNTRYSIDE is a community of small lot, single family homes with NO common walls. Open this week end from 12-4 p.m. Out Pat Bay hi-way turn left at Waddling Dog on to Mt. Newton X Rd. then follow signs.
E.Y. Construction Ltd.

"CLASS AHOP"

Situated on a quiet treed cul-de-sac — half duplex with over 1370 sq. ft. of living space. Ample cupboard and storage areas. — many special features with heatilater fireplace and T.V. and bookshelves etc. Attractive decor and top quality construction. View anytime with
JOAN HOPPER
386-3547 652-3103
City Brokerage Ltd.

STARTER OR RETIREMENT — Colwood — 2-bedroom, carpets, electric heat, fruit trees and fireplace. 478-6350.

ONE YEAR OLD, 2 BEDROOM, full basement house in Sidney. 656-4706.

$37,500, TWO BEDROOM HOUSE, large lot. 383-8166, 598-1413, 595-2712.

350 HOUSES FOR SALE

MANN
T. L. MANN & ASSOCIATES LTD.

CENTRAL SAANICH SEA VIEWS $75,750

Sacrifice Sale! The vendor has purchased and is extremely anxious! Compare the appointments: 4 large bedrooms, dining room, 2 fireplaces, family room and 3 full bathrooms including ensuite. All this and more on two levels with approx. 2400 sq. ft. of living area. Call now. This bargain won't last.
GLENN NICHOLLS
598-5144 598-7689

GARDENER'S DELIGHT TATTERSAL $49,900

This 3-bedroom, character bungalow near Swan Lake is set well back from the road on a large lot filled with fruit trees, flowers and a private backyard bordering on parkland. Has fireplace in livingroom, stained glass, sunporch, garage and full basement.
598-5144 GLORIA JONES 595-1659

JAMES BAY GINGERBREAD $48,500

Completely UPDATED with STYLE and TASTE! 3 bedrooms up, main floor consists of delightful LR with BAY WINDOW, large DR and modern kitchen with BRIGHT SUNROOM off. Call now!
EILEEN MARTIN
598-5144 477-7050

FAIRFIELD CHARACTER Ocean Views

Entertain in a great L.R. enhanced by stained glass wndows and classy FP through sliding door to a large formal DR with built-in buffet. Cozy den with FP for quiet times and upstairs, 3 big bright bedrooms. Beautiful water views for you and a park close by for the children. Charm and character abound in this solid home. $74,900. Call me today.
EILEEN MARTIN
598-5144 477-7050

LAKEHILL RANCHER $56,500

Delightful 1500 sq. ft. home — 18 years young! Comprises 3 bed., large LR with FP, separate DR and complete Laundry Room. Home is in immaculate condition and sits on an 80x120 lot. Call now to view.
EILEEN MARTIN
598-5144 477-7050

NEW HOME $43,650

Quality built AHOP 3-bedrm. strata home next to Langford Lake. Almost 1200 sq. ft. and extremely easy terms. Vendor says he's anxious for a sale, so let's see your offer!
GLENN NICHOLLS
598 5144 598-7689

the Permanent
For Sale

3647 SHELBOURNE — 477-0141

OPEN ALL WEEK 2019 BRIGHTON 2-4 P.M.

REDUCED! REDUCED! REDUCED!

This impressive ranch style home provides over 2,000 sq. ft. of aulity living in a choice area of OAK BAY. Only 2 yrs. old with 3 Br's, plus lovely in-law suite. Now only $110,000. MLS. CALL: 477-0141. PADGE ELWELL 477-3988 or ELEANOR BRAY 592-1130.

COLWOOD BIGGIE FOUR BEDROOMS

Tri-Level. Rec. room, 1½ baths, big lot. Cul-de-sac. 15 years, hardwood floors. MLS. $65,000. Worthwhile.
477-0141 JOHN RUSSELL 386-9574

SUNNY SIDNEY $54,900-4 BEDRMS

This 5 year old home is on a quiet cul-de-sac, has a fully developed basement and a large rear garden with easy access for cars, boats, etc. An immaculate home. MLS 31449.
382-9191 PAUL HYATT 656-3150

VIEWS—VIEWS NEAR WATERFRONT $95,000

This exceptional 4-5 bedroom home with completely developed basement, thermopane on most windows, sauna built into main bathroom, large heatilator fireplace, and many extras. Tidal creek adjacent to property has fish and wildlife of all kinds, private rear garden and a host of extras. MLS 31062.
382-9191 PAUL HYATT 656-3150
THE PERMANENT

OPEN HOUSE Mon. and Wed. 6-8 P.M.

Fine large home, with many extras, including 2 full bathrooms, sep. dining room, extra large kitchen, cosy living room, with fireplace, new W.W. carpeting, games room, den, laundry room, drive-in garage. Plus large sundeck with carport under many fruit trees, and well landscaped. The address 4106 GLANFORD AVE. Well worth inspection, Realtors welcome. CONNIE WEYLER 386-6164. Castle Properties Ltd.

DRIVE BY 1662 KINGS RD.

And you will see one of the smallest houses in Victoria! Ideal starter or suitables for a retired couple or individual. Offered at the value of the lot which is 42x123'. New furnace, copper plumbing and updated wiring. This is priced for immediate sale at $28,500. Please no calls before 6 p.m. Sunday and definitely no viewing without appointment. Eric Charman, 385-9765. Charman Pacific Realty Ltd., 608 Broughton.

BY OWNER; NEWLY RENOVATed older home in Esquimalt. Great family home with legal, completely separate suite upstairs. Ready for tenants. Lower suite includes 3 bedrooms, nursery, living room with fireplace, dining room, carpeting throughout, full basement with washer, dryer. Asking $68,500. Drive by 872 Wollaston, 388-5907.

LAKEHILL-CENTURY RD.

Well maintained home on large landscaped and fenced lot. 3 bedrooms up, 2 bedrooms down. 2 bathrooms, fireplace, dishwasher, combination new carpet and hardwood floor. Low down payment to $60,000. Principals only 477-4906, 8:30-6:30.

CUSTOM-BUILT NEW 3-BEDroom, full basement attractive home. Big oak kitchen, spacious dining room. High on a hill with view. 1814 Hillcrest, conscientious builder. 477-2907.

PRIVATE SALE

3 bedrooms, 1½ baths, full basement, fully fenced yard on a quiet no-through street, close to schools, 4 years old; offers on $59,900. 478-3546.

$59,900 — 1,135 SQ. FT.

Newer 3 bedroom, full basement home, very good condition, some mountain views, mortgage at 10¼% may be taken over, 385-8959.

DIRECT FROM BUILDER

3 bedroom, no basement home, 1350 sq. ft. in the city. 3057 Washington Ave., $55,900. Clear title. 652-2196, 479-9738, 652-3873.

FLOAT HOUSE. TWO-STOREY, cedar post and beam on aluminum floats. Assured moorage, Genoa Bay. $15,000. 748-9331.

WHITTOME'S

DRIVE BY

1070 JASMINE. No through, seclusion. 4 BR's, no basement. Lillian Hendy — 479-1667 (24 hrs.)

COLWOOD LAKE AREA

Take Marlen to Charlotte then to Sarah which is a cul-de-sac. A split level that is a welcome alternative to std. cathedral entrance, has 3 BR's, 1½ bathrooms, floor-to-ceiling brick FP, finished rec. room with electric wall FP roughed third bathroom. All in tip top condition. High carport with access to rear of lot. Asking $64,900. Wilfred Davis 479-1667 or 658-8884.

RICHMOND AREA

Be smart — buy this triplex, live in bright 2-bedroom apartment and let the others pay your mortgage. $58,000.
479-1667 Doug Relf 479-5761
479-1667 Edith Gutemar 592-1049

GARDENER'S PARADISE
$45,500

DO NOT DISTURB VENDOR — 8042 E. Saanich Rd., 2 BR plus Den — Bsmt. City and well water, one third acre — potting sheds, fruit trees. Sep. garage. Call to view ML 32650.

B. Brown 479-1667 C. Atkins

TRADE

235 Battleford — 2-BR. bsmt. home plus separate bachelor suite — trade towards duplex. Asking $42,500. ML 31956.
B. Brown 479-1667 C. Atkins

LANGFORD

Excellent retirement or starter 2 bedr. no step home in immaculate condition. Charming secluded garden with tall firs, lovely shrubs, workshop and garden shed. Only a block away from shopping. $53,000.
479-1667 Edith Gutemar 592-1049

NEW LISTING

For 12 years the owners have enjoyed this comfortable Sidney home. Now you can own this solid 3-bed split level. Spotless and competitively priced at $53,900. One of the Sidney homes offered by Graham J. Darby, 656-5626, 479-1667.

Royal Oak Branch

TOWN AND COUNTRY REALTY

3579 DOUGLAS 382-7276

SPLIT LEVEL 3 BEDROOMS
$64,000

Immaculate, 3-bedroom split level bungalow tucked away in a quiet residential area. Delightful garden has a vine trellised patio, small greenhouse and potting shed to accommodate that green thumb. This clear title home is ready for immediate occupancy. Phone Jim Webber 382-7276 or 658-5977. (ML 31810).

UPLANDS

VERY NEAT AND TIDY MODERN RANCHER FEATURING ESPECIALLY LARGE ROOMS THROUGHOUT. UP-TO-DATE DECOR AND GOOD BRIGHT ROOMS MAKE FOR ENJOYABLE LIVING. 3 BEDROOMS, 3 BATHROOMS, SEP. DINING, LIVING, 20X20 RECREATION ROOM, UTILITY, DEN AND SEWING ROOM. THE KITCHEN IS A LADIES DREAM WITH MORE THAN AMPLE EATING AREA. SPACIOUSNESS AND GOOD TASTE IS THE KEYNOTE HERE. 3100 SQ. FT. ALL ON ½ ACRE NEAR BEACH. $144,900. CALL ALLAN KLENMAN 592-9771 OR 382-7276.

$100 DOWN
$299.56 PER MONTH

Will put you in this one-bedroom starter or retirement home. Also features a living room, kitchen, 4-pce. bath, separate garage and large (8375 sq. ft.) lot. Asking $33,100. To view call Colin Craven at 382-7276 or 386-0627. ML 31481.

Ridley Bros.

Development Co. Ltd.
318 Metchosin Rd.
Member Victoria H.U.D.A.C.

CHARACTER CHARACTER

You are invited to inspect this lovely 3 bedroom character home in Colwood.

CHECK THESE FEATURES:
- 2400 sq. ft. of living space.
- fireplace in 15x20 living rm.
- fireplace in 15x20 master BR.
- separate 12x15 dining rm.
- spacious 12x12 front entry.
- 2 full baths.
- Hardwood floors thru out
- completely redecorated
- 13,378 sq. ft. landscaped lot

For more information call 478-1721 or 384-8075 pager 519.

Byron Price & Associates Ltd.

385-2458

$55,000
SWIM POOL MUST SELL On Weekend

Make money on purchasing this stucco full base home. Complete with a swimming pool — 2 BR main — 1 Br. plus 1 Br to be completed in basement. Big finished rumpus room with bar. Close to school. Low down payment. A fantastic buy. Call 385-2458 or
Bill Hodgson 385-8563 Res.
Gladyce McLure 383-2486 Res.

GORDON HEAD

By owner. 3-bdrm., 3 pce ensuite bathroom, 5 main bathroom, big kitchen with built-in oven (Surface plate), dishwasher, garburator, L.R. and family room with F.P., separate D.R., plus complete bsmt., with bathroom and sauna, double garage, lot over 13,000 sq. ft. with patio and cherry orchard (surrounded by trees). All this for only $129,500. Viewing by appointment 477-4736.

WATERVIEW, BRENTWOOD Quiet, secluded, within 100 yards of the Bay, two bedroom, basement, large living room, fireplace, beautiful garden. Location cannot be duplicated. $59,800. 652-2198 noon or after 5.

BEAUTIFUL HOME, ONE YEAR old, 3 bedrooms, separate dining room, spacious kitchen, double carport, large sundeck, 1346 sq. ft., $67,900 or offers. 3983 Braefoot Road, to view 479-2577 or 478-3226.

Canada Trust

Realtor

OPEN SUN. 2-4:30
1028 VICTORIA
$84,900

Charming, new South Oak Bay. Good parking. Nice lot, trees, 1400 sq. ft. finished. Excellent family home. Don't miss it.
RON WAY
595-5131 Off. Res. 598-3852

$54,000
3 BDRMS—COLWOOD

This 8-yr-old, cathedral entrance home is in a quiet area of good homes. Fireplace in living rm with dining rm off. Kitchen with eating area. 2 Baths. Daylight basement. Attractive setting. Hurry on this one. MLS32251.
478-8780 JUNE CORBY 474-1234
478-2459 SHIRLEY WILDE 474-1234

EXECUTIVE HOME SEAVIEWS $119,000

Quality constructed Spanish Contemporary. 4 Bdrms, 2½ baths, entertainment size dining room, family room off kitchen. Corner lot completely landscaped. Double garage plus extra parking. Near schools and beach. Definitely a house worth looking at.
478-8780 JUNE CORBY 474-1234
478-2459 SHIRLEY WILDE 474-1234

SEAVIEWS
$72,000

Terrific family home. 3 or 4 bdrms. Fireplaces in living rom and family rm. Separate dining rm. Spacious kitchen. 4-pce.a and 3-pce. bath. Large corner lot. Freshly decorated. New carpets. Full bsmt. MLS.
478-8780 JUNE CORBY 474-1234
478-2459 SHIRLEY WILDE 474-1234

KLAHANIE
2 ACRES $139,000

One of a kind. Over 2500 sq. ft. of quality const. 3 Bdrms, 3 bathrms, plus bedrm and sitting rm on main floor. 5th Bdrm in Bsmt. Honey Onyx floor to ceiling fireplace. Fantastic kitchen. Sauna off master, intercomb, patio. Concrete and blacktop parking for several cars. Matching barn and workshop. 2 Box stalls. Carport with 10'10" clearance. Fenced pastureland. A beautiful property to show. MLS.
478-8780 JUNE CORBY 474-1234
478-2459 SHIRLEY WILDE 474-1234

EARLY POSSESSION

Great family home on 1 full acre suitable for livestock, chickens, gardening and the kids. 4 Bdrms plus 2 full baths. Full Bsmt. MLS. Asking $57,000.
478-8780 JUNE CORBY 474-1234
478-2459 SHIRLEY WILDE 474-1234

4 BDRMS 2 BATHS
$41,500

If you are in need of a large family home at a low price, give me a call and I will be happy to show you through. All rooms are large and tastefully decorated, also there is a large workshop ideal for mechanic wanting to work from home, this home is situated close to a large shopping centre and schools.
SHIRLEY McLEOD
382-0623 474-1234
479-5571 DOUG STOREY 474-1234
478-8780 JUNE CORBY 474-1234

UPLANDS
SUPERB SEAVIEWS

Custom built 4,500 sq. ft. home in most desirable area of Victoria. Sandy beach at your doorstep. Oversized rooms ideal for entertaining. Living room, dining room, kitchen, family room and 60 ft. lounge all face the ocean. For details please contact
LILIAN McLEOD
595-5131 Off. Res. 648-8441

DFH

D. F. Hanley & Associates Ltd.
1557 McKenzie 477-7284

OPEN HOUSE
SAT. & SUN. 1-4
1920 Stanley Ave.

Up Fernwood, left onto Pembroke, right onto Stanley. The main floor of this solid little home offers 2 bedrooms, bathroom, living room and kitchen with sundeck off. The basement is ideal for development into an in-law suite. It is 8 feet high with a full bathroom and laundry room. This is one of the best homes you'll see offered at $47,900.

BILL CARNEGIE
477-7284 (24 hrs.) 652-3627 (Res.)

$65,900
3 BEDROOMS GORDON HEAD

Excellent Value! This 2-year-old home is immaculate! Feature fireplace in Living room. 1½ baths on main floor. Full basement is roughed-in for family and rec. room, extra bath and bedroom. A must see at this price. Exclusive to

Scott Kendrew
477-7284 Anytime

BROADMEAD OPEN HOUSE
SUN. 1-4
939 CAROLWOOD

Unique 3-bedrooms, 2½-bathroom private home which sparkles with care. Fireplace in living room and family room; 2 private patios, fully fenced backyard, 2-car garage. Priced right to sell at only $124,500. For prior viewing or a personal tour call
Harvey A. Simons
477-7284 (24 hrs.) 477-2977 (Res.)

"NEW LISTING" LANGFORD

Quiet area yet close to the highway for a very clean 4-bedroom, 2-bathroom home situated neatly on the lot to allow good privacy. Basement is fully developed but still allows the handyman to tinker away. Priced to sell realistically at 71,500. For more information in this exclusive listing phone:
Harvey A. Simons
477-7284 (24 hrs.) 477-2977 (Res.)

Ridley Bros.

Development Co. Ltd.
318 Metchosin Rd.
Membtr Victoria H.U.D.A.C.

$45,000
$1,250 DN.
$205 MON.

CHECK THESE FEATURES
- Own your home and lot.
- Spacious 3 BR. with 1½ baths
- Carpeted thruout
- On cul-de-sac in quiet residential area
- Close to schools and all amenities
- Quality construction with 5-year builders warranty

For more info — and viewing at your convenience please call 478-1721 or 384-8075 pager 519.

TWO-YEAR-OLD HOME IN Sooke, 3 bedrooms, 2 baths, full basement, sea view. $46,500. 642-5343.

GARDNER REALTY Ltd.

895 Fort St. 385-7721
(24 HR. SERVICE)

NEW LISTING

Here's an immaculate renovated 3-BR full bsmt. home complete with fruit trees and fenced yard for the children. Best move quickly on this one at only $44,900.
385-7721 Olive Webber 479-9661
385-7721 Simon Heslop 388-6275
Pager 704

FAIRFIELD
$50,900

Vacant and must be sold! Offers invited on this white stucco 2 bedroom plus 2 in high basement home. MLS 30587.
385-7721 Cliff Salmond 477-3626

FAIRFIELD Near Oak Bay
$64,900

Original owner selling this bright convenient home. Suite development in basement. Secluded backyard. A treat to show.
385-771 AUDREY MONT 598-7598

$46,900
GREAT LOCATION

Ideal retirement home close to Hillside Mall and bus routes. 2 BR, no-step home with center hall entrance, FP, separate utility room. Over 1,000 sq. ft. of living area plus separate garage-workshop. Neat as a pin on lovely 65x111 lot with fruit trees. Call today for appointment to view, this brand new listing won't last long. MLS.
DIANE FULLMER
385-7721 384-8075 PAGER 407

OPEN HOUSE
$47,500

Immaculate 4 bedroom home! If you are looking for a great home for your children — clean, bright and fenced yard and a workshop area for Dad, don't miss this! At this price you'll be impressed. SUNDAY 2-4, 2871 SCOTT ST.
385-7721 388-5464 Pager 708
VANA HOLMES

$41,900

Totally unique new 3-bedroom town house in James Bay. Waterviews, roof-top garden area, 3 appliances, 2 full baths, thermopane windows and selling below replacement cost.
385-7721 388-5464 Pager 708
VANA HOLMES

1 ACRE DELUXE HOME

An elegant country home located on 1 acre of heavily treed property. Ideal for the executive and his family, this split-level has 4 BRS, 2½ baths, full-wall FPs, in LR and family rooms, formal DR, large stone patio with bar-b-que. Separate 20x20 workshop. Builders own home; the quality and extras built into this home are too numerous to mention. $135,000. MLS.
DIANE FULLMER
385-7721 384-8075 Pager 407

CHARACTER
$56,900

Charm, character and quality are all here in this 2-bedroom, full basement home. Beamed ceilings, large yet cozy LR with FP, sundeck overlooking fenced rear yard and vegetable garden. Ideal for the couple or small family.
385-7721 384-8074 Pager 407
DIANE FULLMER

CONFUSED?

Let me do all the work to help you find exactly what you want. Call:
385-7221 388-6275 Pager 704
SIMON HESLOP

HOME PLUS IN-LAW SUITE

This 2-bdr. character home has huge living room-dining room combination highlighted by unique brick f.p. Big, bright, clean and loads of cupboard in kitchen. Breakfast room and laundry room adjoining. Secluded back yards. Fruit trees. 3 bdr. in-law suite down. Located in quiet nothrough street convenient to town. Priced to sell at $54,900.
385-7721 Kent MacLeod 595-4273

MUST BE SOLD

Neat 2-B.R. home with extra room in high basement. Nicely decorated and new carpets throughout. Drive-in garage and room for boat and camper. A great starter or retirement home. Reduced to $48,500. MLS.
385-7721 Bill Weiss 598-8443

4 BEDROOM
$47,500

Immaculate, 4-bedroom, no-step home situated in the popular Oaklands area. Close to shopping and transportation. New roof and new paint inside and out. Call me to view this new exclusive listing.
385-7721 Ken MacLeod 595-4273

JAMES BAY CHARACTER

2,260 sq. ft., duplex zoned, 2 blocks from Beacon Hill Park and Dallas Rd. waterfront. Ideal for duplex conversion. LR with FP and bay window. Den and another FP. Huge 17x15 DR with bay window. 4 BRs up. Full basement. Beautiful open staircase. House needs redecorating. Priced for immediate sale at $53,900.
385-7721 Cliff Salmond 477-3626
385-7721 Kent MacLeod 595-4273

Beamed Ceilings Stained Glass
$44,900

New on the market! Spacious room, character living room with FP and bay window. 2 bedrooms and part basement. MLS 32279. Only $44,900.
385-7721 Cliff Salmond 477-3626

1811 SQ. FT. LANGFORD

This quality 3 year old split level has quality written all over it. From the white rock planter in the foyer to the 6" decorator tiles in the kitchen. Large L.R. with F.P., separate D.R. Bright kitchen with built-in dishwasher. 21 ft. rec. room plumbed for wet bar. 3 BDR., 3 bathrooms and a den. 16 x12 wired workshop and double parking pad. Only 15 min. from town. Priced right at $65,900. Call me for a private showing.
385-7721 KENT MacLEOD 595-4273

3 BEDROOMS
$51,900

This 25-year-old, 3-BR home has large LR with FP, DR off kitchen with custom eating area nook. Large fenced lot. Full high bsmt. ready for development withone 15' bedroom already there. WILL TRADE. Priced for quick sale, at $51,900.
385-7721 Kent MacLeod 595-4273

BY OWNER

Fully modernized bungalow on a large lot in a very quiet area of Sidney. Included in the many features of this home is the bright kit. with utility rm. off, dining and living rm. give a very cozy, relaxed feeling, add a nice bedrm. and a den all with new broadloom and lino. For the retired couple with need of a hobby area the workshop will delight you with its many windows and elec. outlets. Must be seen at the asking price of $49,900. Please call 656-4035.

OPEN HOUSE

SAT.-SUN. 1-4
Custom-built, four-bedroom Cape Cod. 1-year-old and beautifully finished throughout with f-c fireplace, spacious kitchen, full basement and large sundeck overlooking Gordon Head and Mt. Doug. Fully landscaped with oak, fruit and fir trees. Bargain priced $79,900. 4227 Cedar Hill, 477-0444.

Green Acres

4½ PER CENT

EXCLUSIVE RESIDENTIAL

HENDERSON REALTY LTD.
385-9741 (anytime)

OPEN HOUSE SAT. & SUN.
ARDMORE ESTATES
PLUSH COUNTRY LIVING

Bordering Ardmore Golf Course off West Saanich Road. A beautiful custom designed home built for the active family to enjoy the great outdoors. Exterior completely finished in natural cedar swirl siding, a cedar lined 1000 sq. ft. sundeck designed to catch the sun from early morn to late afternoon. 3 Beg bdrms, sunken L.R. with huge rock F.P., custom kitchen — large nook, and a formal D.R. overlooking the Ardmore Golf Course. This gorgeous home wih over 2000 sq. ft. finished is priced to sell at $109,000. Situate on a 1.08 acre lot in the Ardmore Estates. Open this weekend.
KEN HENDERSON 652-3684

LOW DOWN PAYMENT
$49,900

Spotless 2 bedroom (one more down) charming home. Separate dining room. Landscaped lot. Town & Country area.
JACK HENDERSON 652-3157

LAMBRICK PARK

New listing must be sold—built 3 years ago. Sparkling clean 1300 sq. ft. home featuring 4.9x5.3 living room, fireplace feature wall, 3.4x3.4 dining room. Well designed kitchen, 3 bdrms, (master with 3 pce. ensuite) and 4 pce. bath. Down is partly finished rec. room plus 13.8x8.8 office. Convenient to all services. Asking $68,900.
BILL McCARTER 592-3970

HILLCREST

Built by mastercraftsman — sparkling white, sparkling new 3 bedroom home. Floor to ceiling fireplace in L-shaped living dining room. Kitchen features bright 3.6x3.0 eating area. FHC bsmt. Please let me show you all the exciting features. Price $77,500.
BILL McCARTER 592-3970

FULLY FENCED

Almost 1000 sq. ft. clean 2-bedroom home near Belmont Secondary. No steps, selcuded 8,000 sq. ft. lot. A really good starter on retirement home, and an excellent buy at $46,900.
Bill Mccarter 592-3970
Bob Gibson 658-5153

LARGE LEVEL LOT

Clean, 3-bedroom, full basement home 1206 sq. ft. separate dining room, living room with fireplace. Potential for horses, dogs, shop. Subdivision possibility. Lots of parking for trailer, camper.
Bill McCarter 592-3970

FAMILY HOME OAK BAY

Good family home centrally located 2 blocks from Windsor Park; one block to Shoal Bay. Four bedrooms, living room 20x13, dining room 14x13. Full basement, lot 70x144. Priced at $68,500. For further details call:
BILL McCARTER 592-3970.

OPPORTUNITY KNOCKS

Drive by 2674 Deville Road — a complete 3 bedroom, 1040 sq. ft. home on 1 acre lot in Colwood area near schools and shopping. Partly finihed, addition of 800 sq. ft. includes living room with fireplace, kitchen and bedroom. Can be added single family accommodation or duplex. Comfortable living while you finish the job.
Bill McCarter 592-3970.

OAK BAY $199,000

NEWPORT EXECUTIVE, in the heart of Oak Bay overlooking golf course and straits. On 1½ acres. Many exclusive features. MLS. 31789.
Bill McCarter
592-3970

STARTER

2-Bdrm home in good sound condition — 15'5"x11'5" living room with fireplace. Large kitchen with eating and laundry area. Full cement bsmt. Electric heat. On 50x120 lot. Hand to bus, shopping, and schools. Priced to sell at $37,900. For further details call 385-9741 or Bill McCarter 592-3970.

SWINERTON'S REALTY WORLD

$39,900
Jubilee Area

3 Bedrooms, dining room, part basement. This comfortable family home on small quiet lot is vacant and easily financed.
MRS. WEBB 477-3095
DOUG BOWEN 385-2481

Estate Sale!!
Drive-By (Sidney)

(Off Resthaven)

Mini Olde World Charmer
Asking $47,500

Dick James
385-2481, 592-2139

5 Bedrooms Glanford Area

Be sure to see this vacant home on well groomed treed lot. Excellent financing with special $150 per month income for a little gardening. $44,900
DOG BOWEN 385-2481
Swinerton Stewart Clark Ltd.

Ridley Bros.

Development Co. Ltd.
318 Metchosin Rd.
Member Victoria H.U.D.A.C.

$45,500
$45,500
$45,500

Check These Features
- 1,972 sq. ft. of living
- large 11,000 sq. ft. lot
- fireplace in living room.
- Large sep dining room
- Located close schools and transportation

For information and viewing at your convenience call 478-1721 or 384-8075, pager 519.

SMALL ESTATE NEAR ROYAL OAK

MODERN, 3-BR HOME situated on 1.42 acres five minutes from ROYAL OAK. Raise horses and dogs. Grow your own produce. Listed $65,000. (Extra lot available) JOHN SHAVER 388-5911. Douglas Realty. MLS 32191.

SMALL BUNGALOW HOME FOR sale, completely renovated, on quiet street, near bus and shopping centre, Saxe Point area. 478-0950, 478-1590.

MOVE RIGHT INTO THIS CLEAN spacious 2-bedroom home. W-W, FP, easy care yard, low taxes, quiet street. Call me today:
AUDREY MONT 598-7598
GARDNER REALTY LTD.
385-7721

C. N. MONTAGUE CO. LTD.
Sales Consultations, Rentals
1720 Lillian Rd., 595-4413

JACK MEARS OAK BAY REALTY LTD.

2194 OAK BAY 598-3321
Where Trust Is The Basis Of All Business

OPEN HOUSE
3176 AYTON PLACE
SUN. 1:30 to 4:00

Super lot! Approx. one-third-acre with older three-bedroom cottage. New roof, cement perimeter foundation, plumbed W-D. Situated on cul-de-sac with access to Glen Lake. Ideal for the handyman at $43,500. For further information, MARKIE MUNN or MARJ NAPPER at 598-3321 anytime.

NEW LISTING OAK BAY BORDER
$58,900

A very comfortable 3-bedroom home. Large living room with fireplace, good spacious kitchen with eating area. Basement and drive-in garage. Quiet area and barbecue seclusion at rear. Close to schools, shops and bus. HAROLD WHILEY 592-2798 or JACK PETRIE 598-8736, 598-3321.

WATER VIEW — WILLIS POINT
$77,900

A wonderful view of Brentwood Bay from this 3-year-old custom built cedar home, owner has moved so no delay in possession. For further particulars contact JOYCE STYLES at 598-3321 or 592-7405.

CEDAR HILL—SHELBOURNE

Very conveniently located close to shopping plaza and schools. This very well maintained house has 2 bedrooms on the main plus 3 down! The large living room has a fireplace, the kitchen is up to date and so are the plumbing and wiring. Taxes are low and the asking price is only $56,500. To view please call JOHN BARNES at 598-3321 or 598-4243.

LIKE CHARACTER HOME?

Close to town, Quadra-Finlayson area, 3 bedrooms, 3 bathrooms, leaded glass windows, renovated. Asking $56,900. ROSS LEIGHTON 598-2182 or 598-3321.

METCHOSIN WATERFRONT

Over 1½ acres plus 3 bedrooms. Home with in-law suite. Beautiful view of Straits and Mountains. Asking $104,900. ROSS LEIGHTON 598-2182 or 598-3321.

UNRIVALLED VIEW

Almost 360 degrees, plus 2000 sq. ft. of luxury living, located in Fairfield. There are few other homes in Victoria which can compare. Asking $119,000. ROSS LEIGHTON 598-2182 or 598-3321.

ESQUIMALT COMFORT ML NO. 31523

A combination of modern and old style charm describes this fine family dwelling on a fully fenced lot and on the bus route. Six rooms on the main floor, wall-to-wall carpeting, a large modern kitchen, full high basement and an upper storey with roughed-in rooms. Owner leaving town, all offers considered on the asking price of $47,900. Please call DENNIS BERRY at 598-3321.

Member
Relocation Services Canada

Montreal Trust

Fairfield Revenue

Up and down duplex plus in-law suite. Lovely owner's suite on main with fireplace. DR, new kitchen and bathrooms, sundeck. $79,900.
386-2111 ART PEAKER 477-3957

TRANSFERRED

Owner must leave for Ottawa and sell his sparkling 4-bdrm. family home with full bsmt., rec. room, shop and loads of storage. The beautiful tree-shaded lot of .33 acres had room for cars, boats or trailer. MLS. 9½% mtge. Asking $59,900.
386-2111 DEL BECKNER 477-4994
386-2111 DON BECKNER 386-0558

Old World Charm! New World Convenience!

Immaculate older home highlighted with beam ceilings and panel walls. Bdrm., full basement home recently modernized. Separate garage and greenhouse. Must see — call today. MLS. $49,900.
386-2111 DON BECKNER 386-0588

SEAVIEWS

1. $79,900
Sunny waterfront property onto Blue Lagoon. Views from LR, DR and kitchen. 2½ years, 4 bedrms. main, 2 baths. Built for present owner. Owner transferred, must be sold. Call now . . .
2. $59,950
Enjoy seaviews from our LR, DR and kitchen and sundeck!! 4 rs, 3 bdrms, 1½ baths; rec. room, 2 fps. Modern home in a quiet subdivision. Owner transferred, must be sold. Call today.
386-2111 DON BECKNER 386-0588
386-2111 DEL BECKNER 477-4994

5 Beautiful Acres Central Saanich

Spacious custom design home surrounded by a natural setting overlooking Brentwood Bay. Peaceful seclusion with 3 bdrm., 2 baths and abundance of glass gives a sweeping view of surroundings. There is an extra large studio off foyer. Ideal for an artist and loads of room for office, sewing room, craftwork. ALSO rec. room below for the family. Easy care land, 2-car carport, 2-storey workshop. Call to view this unique property, New MLS $117,500.
386-2111 DON BECKNER 386-0588

NEW HOMES

IN
3 Fine Locations
GORDON HEAD
CENTRAL SAANICH
ROYAL OAK
Priced from $59,500
Open Daily (except Mon.) 1-5 p.m.
To View At
Your Convenience
Please Call

Engineered Homes
385-6211 19 Cadillac Ave.

BY OWNER

ACEMINK ROAD — COLWOOD
1400 main floor — sunken family room, remodelled kitchen. Basement has guest room, 2nd bath, games room or double bedroom, large laundry — hobby room with builtins. Carpeted throughout. Fantastic backyard and patio. Must see inside. $66,000. 478-2417.

SINGLE FAMILY HOMES AHOP

Goldstream Park area and Saanich Peninsula $45,000. From $1250 down, $200 per month, for information call Don King, 477-5554, 658-8846.

J. Duncan Holdings Ltd.

DUPLEX IN VICTORIA, NEAR Gorge. Two complete 2-bedroom units. Good revenue and accommodation, in older home. Separate entrances $52,500. 598-3870.

BOORMAN'S

612 Fort St.
386-7521
2045 Cadboro Bay Rd.
595-1535
BOORMAN INVESTMENT CO. LTD.

OPEN SUNDAY 2-4 P.M.
470 CHESTER STREET

CHARACTER and CHARM in FAIRFIELD — 1800 sq. ft. of immaculate versatility. Family home OR duplex OR housekeeping rooms. Small apt-zoned lot, sep. garage, close to town and park. A very special property. Reduced to a very realistic $69,900. See it Sunday.
595-1535 GAIL WEINBERG 477-4467
386-7521 PETER DUECK 656-6060

$69,900
FOUR BEDROOMS, DEN AND CONSERVATORY

A terrific family home located on the Lansdowne slope. This grand old home is in top condition and the main floor offers — large LR with fireplace — 15'x14' DR — modern kitchen with teak cabinets and adjoining utility room — powder room — den with fireplace — Gracious entrance hall with an open stairway leading up to four bedrooms and another bathroom. In addition to the recreation in the full basement, there is a separate double garage. MLS.
IAN BOORMAN
595-1535 Res: 592-3335

"$63,900"
"SPARKLING CLEAN"
"LANSDOWNE SLOPE"

A tastefully decorated home situated amongst other well-cared for homes on a quiet street. The main floor offers an L-shaped LR and DR with feature fireplace, modern kitchen with eating area and sundeck off, three bedrooms and a full basement with a deluxe den or fourth bedroom plus a recreation room. For an appointment to view this MLS. listing, please call:
595-1535 IAN BOORMAN 592-3335

SIDNEY RANCHER
$66,900

A long, low custom-built ranch-style home situated on a quiet street, with a secluded and fenced garden — 1600 sq. ft. plus a double garage. Three bedrooms (master ensuite) — den — large LR and DR. MLS.
595-1535 IAN BOORMAN 592-3335
595-1535 ERIC GRAHAM 656-6060

COZY COTTAGE
$33,900

A solid little home on a 60'x134' lot in the Vic West area. Drive by 622 Pine Street and then call me to view it. Please do not disturb the owners. MLS.
595-1535 IAN BOORMAN 592-3335

WATERFRONT CONTEMPORARY ABSOLUTE PRIVACY
$189,000

A perfect example of west coast contemporary architecture. All cedar, cathedral ceilings, studio loft, massive stone fireplace, wood panel windows with such luxury extras as marble kitchen with Jen-air range, solid mahogany panelled library, and adjacent office. To guard your treasures are locking leather lined display cabinets in dining room and large vault in office and to protect your privacy IRON GATES at the road lead through nearly an acre of fully-fenced, treed property. The house is situated a few steps above the beach with sunset views to Cowichan Bay. Very lovely, very unique. Contact
386-7521 J. P. DUECK 656-6060
595-1535 GAIL WEINBERG 477-4467

3014 DEVON — UPLANDS EXCLUSIVE
$98,500

A charming rancher with over 1700 sq. ft. on the main including 4 BR, 2 baths, large living room, separate dining room. Den and kitchen with breakfast nook. Full, high basement include rec. room, games room, sewing room, laundry, workshop and roughed in bath. Situated on a large, corner lot near 75-acre Uplands Park. Victoria's best buy. For appointment to view contact:
386-7521 PETER DUECK 656-6060
477-4467 GAIL WEINBERG
595-1535

NONE BELOW GROUND LEVEL 5 BEDROOMS
$67,900

(DEAD-END STREET)
Attractive and extremely solid 14-year-old, bi-level home on high 100 ft. wide lot in the popular Carey-McKenzie area. NO THROUGH TRAFFIC. Near school, bus and corner store. Completely finished up and down except for small work area. 3 bathrooms 2 beautiful big fireplaces. 19 ft. kitchen with countertop range and wall oven. Tremendous parking area plus garage and carport. Early possession. Attractive financing. (MLS).
JOHN PLATT 383-2700 or 386-7521

COUNTRY-LIKE CLOSE IN

Good neighborhood
2-bedroom cottage. Large dining room. Living room and fireplace. $42,800. MLS 32698.
CALL: JOHN HOLMS at 386-7521

CHOOSE OWN DECOR UNDER CONSTRUCTION

Travis Place. 3 bedrms on main. View to Olympics from dining room, living room and kitchen. Cul-de-sac. Sunny, bright location. Large lot about 100x100 feet. $61,900. MLS 32617.
CALL: JOHN HOLMS at 386-7521

NOT REALLY A WRECK NEAR SEARS. ON HILLSIDE

3 bedrooms. Dining room. Living room. Basement. Try offer. $44,900. MLS 32616.
CALL: JOHN HOLMS at 386-7521

LANSDOWNE Properties Ltd

SLASHED $3,000
8028 ARTHUR DR.
NOW $75,750
MUST SELL

Turgoose Point
Sea View
4 Bedrooms
3 Baths
Fully finished
2 levels
Call "BUSTER" EALES Res. 595-8643 24 hrs. 384-8075 Pager 686 Bus. 592-2431.

CITY COTTAGE

Tiny but cozy two bedroom cottage situated on a nice lot in the Cook-Hillside area. Full price on terms $33,900. MLS. AXEL PETERSEN 592-2431 anytime.

ROOMY LIVING

3 BR — $51,500
A very clean family package with large rooms up and down and a full basement for extras. The larger lot is fenced and landscaped with lots of off street parking. Try $2,600 down, Call ALAN PETERSEN, 592-2431 or 479--6110.

BRAND NEW

1280 sq. ft. of true quality. Lovely liv. rm. with FP, large Din. rm. and kitchen. 3 bdrms., with huge master bed. 2 bathrooms. Large enclosed 2-car garage. Another 1280 down to develop. Only 10 minutes from town. Asking $71,900. Call PATTIE OR PETER BARDON 592-2431.

$69,900 QUALITY

2 Houses in one, 1378 sq. ft. on the main, with liv. rm., Din. rm. and kit. all large. 3 bdrms. 4-pce. bath. Fully contained 2-bdrm. suite below. Gross rent $675 mo. Move in or retain as revenue. Call PATTIE OR PETER BARDON 592-2431.

LAST CHANCE IN FAIRFIELD

If we don't sell this pretty little 2-bdrm. house this week it's going to be rented. Liv. rm. with FP, kitchen with eating area. Main floor laundry. Full bathroom in bsmt. Asking $44,500. Call PATTIE OR PETER BARDON.

ALTERNATE LIFE STYLE available at reasonable costs. 35'x18' floating house for sale, $21,000, contact James, 386-8806.

Century 21

J. D. BOSDET

OPEN 1:30-4
SAT. & SUN.
2007 MELVILLE
$75,000

4 bedroom split level home in area of fine homes. Fantastic large family kitchen, big rec. room, 2½ baths, double garage. Come in for a look for sure.
AUDREY CROTHERS
388-4455 385-4645

OPEN
SUNDAY 2-4:30
540 CARNATION

Sunny, spotless 3-bdrm. condo. Ideally suited to young family. A private balcony for summer sunning. Great rec. facilities.
Priced to sell at $43,900
Ed Kraft 656-3669
Jean Lambert 656-3426

½ ACRE
1892 VINTAGE

Fabulous 2-storey 4-bedroom home with all its original charm. Games room, den with fireplace (3 in all) fireplace in mstr. bdrm., also its own 4-pce. bath. Another 4-pce. bath and a 2-pce. Beautiful large kitchen with lots of windows overlooking your nice level lot. Stone home. Phone now for more info. Asking $87,500. MLS.
AUDREY CROTHERS
388-4455 385-4645

SIDNEY
2 BEDROOM
$37,900

Good 2-bedroom no-step. W-W in living room. Lots of potential at very little cost could get you a very nice home. Stove and fridge are included. Nice level lot and a sep. garage. Owner transferred would like quick sale. MLS.
AUDREY CROTHERS
388-4455 385-4645

COLWOOD $53,500
5-YR-OLD 3-BDRM

If you're looking for a deal in Colwood check this one. Two bathrooms, finished rec. room, possible 4th bedroom in basement, separate garage, sundeck, fenced backyard for kids and turtles. Call Jack, I'll call right back.
Jack Kondratiuk 388-6275 Pager 2632 or 388-4455.

EXECUTIVE HOME

Located on Pickford Ave. in fine Colwood Lakes Estate this is it! Terrific floor plan, super quiet location on dead end street. Backs onto parklike setting. Double carport, sundeck, huge rec. room, decorated in superb taste. You'll just have too see this one. Offered at $75,900 and worth every penny! Exclusive! Call Jack I'll call right back.
Jack Kondratiuk
388-6275 Pager 2632
or 388-4455

1/3 ACRE
LAKEHILL
$73,900

Happiness is living in the country with lots of room to romp and roam. Having a home with plenty of room for family and friends. Planting and harvesting a garden together. Having an English Sheep Dog. Harnessing a Billy Goat. Living in town when you're late for work.
If you'd like this kind of living come see this modern home with 4 bedrooms, family room, recreational room. Over 2000 square ft. of living space.
Oh yes — there's black topped parking for 6-7 vehicles plus 600 sq. ft. garage.
Call me now for more information on this Exclusive Listing.
JIM ANDERSON
388-6275 Pager 2310
595-3466 Res.
388-4455 Office

SIDNEY
$53,900

Good, 3-bedroom home with spacious living room, fireplace and L-shaped dining room. The lot is landscaped attractively for easy maintenance and is on a cul-de-sac of attractive homes. Rec. room and large double garden shed. Owners must sell — priced accordingly at $53,900. MLS 32205. Call Pat Parker 388-6275 pager 2519.

ARBUTUS UNIVERSITY
$79,500

Here is a marvelous opportunity in an area of homes valued between 85,000 and 130,000. An attractive 1½ storey Cape Cod with expensive appointments on the main floor and the secong floor left for your own ideas and tastes. The second floor is ready to go with 4 dormer windows roughed in, 4 pce. bath and 950 feet of potential. Main floor features include 2 bedrooms, family room, separate dining room and Georgian fireplace. MLS. Appointments through Pat Barker
388-6275 pager 2519

END OF APRIL SPECIALS

Come and see this 2 brm. classic. Built in 1911, partially redone. Convenient location, easy care lot and low, low taxes. If you like character, this is for you.
Lovely 13 year old 4 bdrm., 2 bath home on quiet street in Gorge area, close to all conveniences. Now being used as up and down rentals. A best buy at $59,000. For more information or to view please call us.
Super Esquimalt Lagoon view lot. Not many lots come up in this area. The perfect site for your dream house. $35,000 for the lot. The view is free.
JOSEPH D. BLODGETT
388-4455 (24 hr.)
N. BRENT MORRISON

BRENTWOOD BAY

Located on a quiet lane among tall trees, this near new bungalow is a delight to show. Living room with lovely rock fireplace, very attractive kitchen with eating area, three bedrooms, deluxe vanity bath. Separate utility area, extra storage in carport, and many other nice features. Newly listed at $63,900, and one you must see. MLS.
Mrs. E. Farquharson
656-5808
GORDON HULME LTD.
656-1154

STOP

and look at 1258 BAY STREET and call me to show the inside. cosy 2 bedroom, living room with FIREPLACE, dining room, kitchen and small dinette. Delightful garden. View with LORETTA HOGARTH, 592-3537 or 592-2407.
WHYTE & GOWER
OAK BAY PROPERTIES LTD.
2227 Oak Bay Avenue

GREAT VALUE!!

BY OWNER
Save commission, 3-bedroom, top quality finishing, dishwasher, beautifully landscaped, completely fenced large lot, dead end quiet street, but close to bus, schools, etc. 116 Knibbs Place, 479-7794 $64,500 or offers.

A GREAT BUY
SAVE $8,000
NEW HOME AND SUITE

Close to Town and Country Centre. $77,500 value for $69,500. Let it pay for itself. Coastland Estates, 479-2150, 479-6022.

DELUXE DUPLEX, 3987 BRAEFOOT Rd. Strata Title. Unique design. 3 bedrooms, rock fireplace, enclosed garage, full basement partially developed, 1,200 sq. ft. Good location. $55,000. 479-2577 or 478-3226.

OPEN HOUSE — BY OWNER 3868 Haro Road, Saturday and Sunday, 2 to 4 p.m. Family home. Cadboro Bay area. Phone 477-4226.

FAIRFIELD REALTY LTD.
Real Estate Sales and Marketing
1277 FAIRFIELD 383-2244

---

david burr LTD.

655 FORT ST. 384-9335

CRISP AND CLEAR

Stop right here! Here is great family accommodation in a 1½ yr. old, Spanish styled split level. Offers four bedrooms, bright living room with old brick fireplace. Dining room with adjacent sundeck. Roughed in rec room with fireplace. Double carport and landscaped lot. Truly a gem. (MLS 31659) Asking:

$69,000
MICHAEL BURR
384-9335 598-2079
OR
W. E. (WIL) WILSON
384-9335 477-4328

LOCATION PLUS QUALITY

Just completed by a master craftsman, this home located in a prime area of Gordon Head, features three bedrooms (large master has ensuite), bright living room with super fireplace. The dining room is entertainment size and has access to sundeck. Cheery kitchen with top quality cabinets and corlon type floor. Full basement with roughed in rec room and fireplace. This is an exceptionally well built home, with meticulous finishing. Seeing is believing. Give me a call to view this "quiet" listing.

$78,000
W. E. (WIL) WILSON
384-9335 477-4328

Bayshore realty ltd.

386-6424 1006 fort st.

FOUR BEDROOMS
HIGH QUADRA
$69,500

Character home extensively updated; den, sewing room, separate dining room, living room with fireplace, two full bathrooms, two sundecks, hot water heating, big double, separate garage and lot is 99x132. Home suitable for in-law accommodation. Vacant. MLS. 31679.

BRENT D. EWING
88-6424 658-5661 res.

ENGLISH TRADITIONAL
$89,500

A classic with leaded-glass windows, arched doorways, French doors, inlaid hardwood flooring and well maintained. Four bedrooms, den, two fireplaces and tastefully landscaped and located in the high Quadra area. Full basement with recreation room and drive-in garage. New MLS. 32091.

BRENT D. EWING
388-6424 658-5661 Res.

VCTORIA WEST
$49,900

Older home, professionally updated; three bedrooms, living room, dining room and part basement with laundry. Separate garage with workshop. Double road frontage. New MLS 32544.

BRENT D. EWING
388-6424 658-5661 Res.

STRETCH VALUES
FAIRFIELD

Quality 1150 sq. ft. full basement bungalow near the sea on easy to keep lot. Formal dining room, spacious living room. Well-appointed and spacious throughout. Selling at $58,900. Dial Cliff Stretch, 479-1667 or 477-0983.

Reduced $4,000

Quick sale required on this fine five-room bungalow. Cheerful corner lot. Very attractive architecture. Quadra-Tattersal area. Full price now only $49,900. To view dial Cliff Stretch, 479-1667 or 477-0983.

Gracious Living

This gracious home is located on a 70x190 ft. lot. 1200 sq. ft. on the main floor plus Rec Room. Extra bedroom and plumbing down. Full price only $58,900. Dial Cliff Stretch, 479-1667 or 477-0983.

HAULTAIN

Side by side duplex. Haultain area. Will sell at $89,000 or trade — bring your offer. Owner means business. Dial Cliff Stretch, 479-1667 or 477-0983.

J. H. Whittome % Co. Ltd.
4520 West Saanich Rd.

BLOCK BROS.

SELL THRU TV AND VIDEO

HERE'S HELP

Start out by renting, small down payment and you can begin calling it yours. New 3 BR strata home — Not AHOP — good area in Colwood, close to everything. At $43,900. Show me a better opportunity. Call GAIL JENKINS the
478-5561 ORANGE BIRD 478-6456

GORDON HEAD CONTEMPORARY

One level, 2 BR-den home featuring oak floors in kitchen and entrance, thermopane windows, suspended ceiling, shake roof etc in a preferred area close to Racquet Club. Call GAIL JENKINS the
478-5561 ORANGE BIRD 478-6458

$53,900 and $54,900

Two family homes offering good accommodation for the dollar conscious! At these prices we're giving them away.
Call GAIL JENKINS the
478-5561 ORANGE BIRD 478-6458

Immaculate Bungalow
$49,900
Maplewood Area

Today's best buy and 1st time on market in over 10 yrs. Two bedrooms on main floor, 1 down, 1½ baths, spacious living and dining room. Full high basement with rec. room or large 4th bedroom. Lots of storage, big lot and separate garage. New roof, freshly painted inside. Don't hesitate on this one, it won't last long. New M.L.
CAROLYNNE PERRY
386-2911 479-7041
Wall & Redekop Realty Ltd.

"GRANMAW'S COTTAGE"

OAK BAY $38,000 Clear Title
MIKE RUSSELL — 388-9729
National Trust 595-2121

JAMES BAY
$38,500

3-bedroom, full-basement home within walking distance to town and 5 mins. from stores. MLS.
CAROLYNNE PERRY
386-2911 479-7041
Wall & Redekop Realty Ltd.

Island Homes Ltd.

2504 DOUGLAS
386-7545

STARTER OR RETIREMENT

DRIVE BY 11½ REGINA THEN PHONE BILL PALFREY 386-7545 TO VIEW. EXCELLENT CONDITION AND IMMACULATE INSIDE. PRICED RIGHT AT $35,900. ISLAND HOMES LTD.

QUICK SALE

Anticipated on this immaculate 1235 sq. ft. 3 BR home with basement. Spacious rooms, very nice carpeting. Easy-care aluminum siding. Large 10,000 sq. ft. lot, fully landscaped, shrubs, lawns, vegetable garden, fenced. Excellent area, sunny location. MLS. Priced to sell quickly at $61,900. Call Tom Evans 652-2620 or 386-7545.

SOOKE

Close to golf course, three bedrooms, two fireplaces, master BR en-suite, high daylight basement, custom built, two years old and like new. Priced to sell at $49,500. MLS.
BILL PALFREY 386-7545, 598-4210

A.H.O.P. FINANCING COLWOOD

STRATA DUPLEX
Very attractive 3-bedroom, lovely brick fireplace. $44,150 with down payment and monthly amounts geared to first home owner. Gov't grant can further reduce down payment.
ONLY ONE LEFT
AT THIS PRICE
Call BILL PALFREY 598-4210
or Island Homes Ltd., 386-7545

SOOKE

Lovely 3 bedroom, 2-year-old featuring ensuite plumbing — sundeck — 2 fireplaces — family room — large lot. High, bright developed basement. Excellent home — immaculate — owners anxious and will look at reasonable offers — Asking $54,500. MLS. BILL PALFREY 386-7545 or 598-4210.

GORDON HEAD CLOSE TO OCEAN

JUST LISTED. Large family home in a choice, quiet area with some sea view. Extra large family room off the deluxe kitchen. Sliding glass doors to covered sundeck and POOL. GLEAMING hardwood floor in the elegant dining room. Bay window in the large living room with stone fireplace. Laundry area and 2-pce. on main floor. Deluxe M. BR. with ensuite and 3 closets, plus 3 or 4 more BRs upstairs. New sauna, shower and change room in the high unfinished basement. Double carport. Large well cared for lot. This home is in immaculate condition inside and out. Priced to sell quickly at $119,000. Call Ron Crow 592-4989.

A REAL GEM

Immaculate, bright 3 or 4 BR home in a choice, quiet area. Master BR, utility and laundry on the main floor. Good garden area in the well cared for lot. Wired garage. Only $52,500. Ron Crow 592-4989.

Cordova Bay Area A Good Investment

3 acres of land and a lovely home with unique floor plan. Built 3 years. Large living room, family room, 2 bedrooms, 2 baths, largee kitchen. Plus extra bedroom, rec room, 2 bedrooms, 2 baths, large garden, many trees. Double garage. Many extras. Full price $149,000. May accept smaller place as part payment.
Lloyd Ellis 658-8222

POTENTIAL SUBDIVISION

Beautifully treed 1.6 acres in High Quadra area with modern 2-BR home. Land is ripe for subdivision into at least 7 large residential lots. D. MacKillop 384-0308 or C. Warren 384-9798. Island Homes Ltd. 386-7545.

WHITTOME'S

639 HOFFMAN

$48,900. New MLS. Attractive 2 bdrm stucco bungalow feature panelled wall, electric heat, well insulated, covered patio. An excellent starter or retirement home. Large lot, good garden and hot house. Approx. 1000 sq. ft.
386-8441 Bob Johnson 592-3573

Central Saanich

Views of Haro Strait and San Juan Islands from this 3 bdrm., ranch-style home, situated on large corner lot, living room with fireplace, family room also has fireplace. Workshop and garage. Many apple trees and plenty of room for garden. Asking $75,000.
386-8441 Oliver Douglas 598-3926
386-8441 E. Wilkinson 652-2739

Hillside Area

Drive by 2932 Shelbourne St. 2-bdrm. stucco bungalow, close to schools and shopping on large easy-care lot. Ideal starter or retirement home. DO NOT DISTURB TENANTS. Asking $45,950. For more information and to view please call:
386-8441 Oliver Douglas 598-3926
386-8441 E. Wilkinson 652-2739

SEE IT TODAY

1200 sq. ft., 3-bdrm strata duplex, W-W carpets, super kit., lge living rm, neat, clean, fenced lot. Atkins area. $45,200. 386-8441, Ruth Lukaitis 477-5306.

HIGH TATTERSALL—.5 ACRE
- fully landscaped
- fenced view lot
- 2625 sq. ft. living space
- 5 bedrooms plus den
- hot water heating
- oak flooring
- attached garage
- top quality throughout
- $86,900

Irreplacable at today's cost. Phone 383-8529, 598-2186, for appointment.

BROADMEAD-ROYAL OAK AREA. If you like the best of country life with all the modern conveniences, see this unique ½ acre panabode home. Beautiful view window, and through fireplace to new kitchen, privacy with trees, large patio with barbecue, separate garage-play room, 3 or 4 bedrooms, 1½ bathrooms, $72,650, 479-1591.

$44,900

Charming, completely renovated 2-bedroom house with basement and sep. 20x11 activity room or bedroom on large, city lot. Close to shopping, school and transportation. 3120 Albina St. 384-5045 after 5 p.m.

GORDON HEAD POST AND BEAM
2800 SQ. FT. ON TWO FLOORS, possible in-law suite. Adjacent to schools, park, rec. centre. Large fenced lot, sprinkler system. $79,900. Drive by 4143 Torquay. To view phone owner at 477-4505.

PRIVATE SALE — NO AGENTS, 3-bedroom, fireplace, developed basement, fridge, stove, drapes, large yard, low down payment, for further information, 388-6047 or 598-7995.

A. H. O. P. SINGLE FAMILY home, mature apple trees on lot, close to shopping centres, church and elementary schools. $45,000 at 8%. 478-4016.

SIDNEY
2½ bedroom home with water view on quiet road, fireplace, hardwood floor. 656-3543.

SIDNEY FAMILY HOME, 3 BEDrooms plus, 2½ bathrooms, den, finished rumpus, fully landscaped by owner. 656-3733.

BY OWNER, LAKE HILL, 3 years old, finished basement, $58,900. 479-9443.

SOOKE. IMMACULATE, 1550 SQ. ft., 3 bedroom home, $51,900. 642-5119.

250 HOUSES FOR SALE

VR
Victoria Realty
LTD
386-3585

OPEN HOUSE 3890 ASCOT DR.
SAT. & SUN. 1:30-4

Spacious attractive 5-bedroom home, all on one floor, 4-pce. vanity ensuite, plus 1½ baths, beautiful large living room with FP and din. rm. kitchen has eating area, 16x12 family rm. with Franklin FP on the main. Lot 210x70. Asking $105,000. MLS.
477-1317 Dave Roberts 386-3585

OPEN HOUSE COLIN PLACE
(Wallace & Cultra)
SAT. & SUN. 1:30-4

As little as $3,000 DOWN and $416 P.M. Country setting. BRAND NEW, 3 bedrm. bsmt. home SHARP DESIGN, cedar and stucco finish. IMPRESSIVE entrance to EXCELLENT FLOOR PLAN, BRIGHT liv. rm. with fireplace, FAMILY DIN. RM., smart kitchen and master ensuite. DAYLIGHT bsmt. with 2nd FIREPLACE and planned for future development. QUALITY BUILT. Unbelievable low price of $58,900. Morris Lund or Colin Munro, 386-3585, anytime.

LAKEHILL

Handsome 3yr. old bsmt. home in better than new condition. Located in exclusive high treed area with distant views. Spacious in-line liv. rm., din. rm., 3 bedrms., master ensuite, lovely 4-pce. vanity, delightful kitchen with glass doors to sundeck. Sewing rm. or 4th bedrm., $78,900. Ph. Morris Lund, 386-3585.

OUR FEATURED BUY OF THE WEEK

Value like this doesn't happen too often, can you imagine a modern 1200 sq. ft. bungalow in a good neighborhood with 3 bedrms. lge. living rm. and din. rm. with a real dandy kitchen for only $48,900. For more details phone Morris Lund or Colin Munro, 386-3585.

HIGH QUADRA $57,500

Quiet location, a large (1260 sq. ft.) modern home, 3 bdrms, full basement, extra bdrm plus 2-pce. bath down. Room for rec. rm. An unusual floor plan that makes for great family living. MLS. Grant MacFarlane, 386-3585, res. 479-8528.

MUST BE SOLD

Reduced to $59,900, this 4 bedroom home offers 1½ baths, spacious dining room area. Granite fireplace, in the nice living room, rec room with fireplace and bar. One block to Braefoot School, call
386-3585 Dave Roberts 477-1317

$2,500 GRANT

New three-bedroom townhouse, quality built, thermopane windows, 5 yr. Hudac Warranty, custom designed kitchen cabinets, small complex, just 2 left, low down payment if you qualify for the B.C. Gov't Grant, low maintenance fee, to view call Jack Lidstone, or Jack Kennish, 386-3585, 477-9262, 479-3061.

P.R. B
P. R. BROWN
AND SONS LTD.
"The People to See"

MEDITERRANEAN $120,000

On Cordova Bay Ridge overlooking beautiful Haro Strait. 1532 Sq. Ft. (142m2). Two BR. Immaculate. Airconditioned and quality built in 1970. No sign and view by appointment only. Exclusive with and please call (or your realtor):
385-3435 DENNIS WAGNER 595-2557

Central Saanich

Custom built home on about ½ acre. Has 5 Bedrooms and 2 full bathrooms. Separate Dining room. Family room with fireplace. Extra large workshop in the basement. Double carport plus extra parking. Municipal water. MLS Asking price $79,500.
385-3435 JOHN EVANS 477-4452
385-3435 AL VICKERS 652-2257

BRENTWOOD 2 ACRES

Solid older 3-bedroom, basement home on 2 acres of cleared level land. Close to school and shops. Ideal for nursery stock or orchard. Asking $84,900 — Terms.
AL VICKERS — 652-2257

OPEN HOUSE ROCKLAND

SUNDAY 2-5 P.M.
981 ROYAL TERRACE
$109,500

This exceptional tudor offers you the finest in living accommodation. Consider the following, 3 BRs, 3 baths, 3 fireplaces, LR, DR, Den, Recreation room, sauna, bright kitchen with eating area, large sundeck, bar-b-que pit. Wall-to-wall throughout. A must to see.
384-1424 388-5464 pager 610

Smith, Dobson Estates Ltd.

NEW SEAVIEW CONTEMPORARY WITH A VERY SPECIAL FLARE $159,900

This very unique Cordova Bay home has 3 large BRs all with ensuite plumbing. 28x15 LR with marble FP, separate DR, a very modern kitchen with all appliances incl. This home is a must to see with features too numerous to list. Top quality materials used throughout this very unique home. Reduced for quick sale. For appointment to view quickly call SHANE BEFURT, 385-3664, or Castle Properties, 386-6164.

GORGE

Try your offer and terms on this 2 Bdrm. Full (6') bsmt. home on 50x133 lot. MLS No. 30506. Asking low 40's.
388-7557 Walt Slocomb 383-4035

DUPLEX

Side by side, two bdrms. each, double carport, 70x148 lot, good rent, low taxes, six major appliances. Price $62,500. MLS No. 32275.
388-7557 Walt Slocomb 383-4035
Capital City Realty Ltd.

870 BECKWITH — $67,500. Country living inside 4 mile circle in North Quadra area. Spotless 3 bedroom home with full basement. Separate 24' x 12' garage. 16 fruit trees. Drive by — call Len Thomas Sr. 478-6058. Herb Hodgson 382-3035. Douglas Hawkes Ltd. 384-7128.

BY OWNER, WELL CONstructed 2 year old home. Featuring 3 bedrooms, 2 fireplaces, 3 bathrooms. Basement has finished family room, games room, and laundry area. Many decorating features. Located in Langford area. $61,000. 478-0543.

HIGH DONCASTER OPEN 1-7 New country atmosphere home in desirable park-like neighborhood, 3 bedrooms, 2 bathrooms, double carport, sundeck plus many exceptional features. $68,800. 3570 Doncaster Drive. Builder 595-3092.

250 HOUSES FOR SALE

Century 21
WESTERN HOMES
1037 Cloverdale 386-3494

$42,500
OAK BAY
OPEN HOUSE
SUNDAY 2:00-4:00

Small one bedroom home on 50' x 140' lot in lovely area of nice homes. Renovated in 1973 and 1978. Great starter home that can be enlarged. MLS 32513. See you at 2057 Kings Rd. (off Foul Bay Rd.) Sunday between 2 and 4 p.m. or call BRUCE KLAVER 386-3494 (24 hrs)

$52,000
NEW LISTING

Just listed, be the first to view this spotless 2 bdrm. full basement family home. Lovely living room with hardwood floors, and fireplace, nicely redecorated kitchen, and room for more in the basement. Everything is in fine condition, call now to view MLS 32620 NEIL R. MAC DONALD 386-3494 (24 hrs)

GORDON HEAD EXECUTIVES

Choice of three new or almost new ¾ bdrm. homes, family rooms, split level, two storey or basement entry. $89,900. MLS. Call TERRY SMOLLETT 386-3494 (24 hrs.)

WHAT A DEAL!
$46,500

If you qualify for the B.C. 2nd and have 5% down, your financing could be all arranged on tihs large 3-bdrm., full-bsmt. home. Neat city lot and separate garage complete this package. MLS. 31842. To view phone TERRY EDEN, 386-3494 (24 hrs.)

THIS WEEKS BEST BUYS:

107 REGINA
2 bdrms.-basement — Revenue — $44,500 (MLS).

1840 FINLAYSON
4 bdrms. — 2 F.P. — Sep. Dining Room. $54,900 (MLS).

3947 GLANFORD
3 bdrms. — Corner lot — renovated — full bsm't — $52,500 (MLS).

1267 MCKENZIE
2 bdrms. — 70x120 lot — Wet Bar — Workshop. Mid 50's (MLS).

Offers requested on the above. For further information and appointment to view call:
A. J. (TONY) FAULKNER
at 386-3494 (24 hrs.)

KNOWLES REALTY LTD.

OPEN TO VIEW
Saturday and Sunday
2:00—4:00
(Drive out Pat Bay Highway past Beacon Ave., take next turn right and follow signs.)

BRAND NEW HOMES
at an economical price.
$52,500 - $53,750

Located in Melville Park area, Sidney, 2 and 3 bedrooms, Cathedral entrances, all electric heating. Thermopane windows and many other fine features. Close to all levels of schools. Qualifies for B.C. 2nd 1 year HUDAC warranty. QUALITY built by a qualified BUILDER. Call 384-8101.
Bill Knowles 384-8075 (Pager 398)
Ken Porter 384-8075 (Pager 307)
Kathryn Van Doesburk 385-9921

ESQUIMALT
REDUCED TO $48,500

This 2-bedroom home with full basement features a bright, sunny, remodelled kitchen overlooking Naden Harbour. Off-street parking for extra vehicle parking could be provided. Clean and well maintained, this home MUST BE SOLD. MLS.
BILL KNOWLES, 384-8101

STRETCH VALUES
FAIRFIELD
OPEN SAT. 1-4 347 RICHMOND

Quality 1150 sq. ft. full basement bungalow near the sea on easy to keep lot. Formal dining room, spacious living room. Well-appointed and spacious throughout. Selling at $58,900. Dial Cliff Stretch, 479-1667 or 477-0983.

Reduced $4,000

Quick sale required on this fine five-room bungalow. Cheerful corner lot. Very attractive architecture. Quadra-Tattersal area. Full price now only $49,900:00. To view dial Cliff Stretch, 479-1667 or 477-0983.

Gracious Living

This gracious home is located on a 70x190 ft. lot. 1200 sq. ft. on the main floor plus Rec. Room. Extra bedroom and plumbing down. Full price only $68,900. Dial Cliff Stretch, 479-1667 or 477-0983.

J. H. Whittome & Co. Ltd.
4520 West Saanich Rd.

SEA VIEW ARBUTUS ROAD
Greatly Reduced

Owners are moving and anxious to sell. Excellent buy for the young executive or professional with growing family. Clear title. Unobstructed panoramic view of Mt. Baker and islands. Over 4000 sq. ft. of newly decorated finished space. Some features are liv. rm. 28x18, FP, formal dining room with RP 28x18, rec. rm. FP, wet bar and full kitchen incl. fridge, 30x18; 5 to 6 lge. bdrms with master ensuite, 2 lge dens, old English beamed kit with lge. eating area. Huge solarium and deck, large separate office plus workshop. This residence can now accommodate in-law suite or university students residence. Phone Pat Gee 479-8291, 477-6372 to view.

BY OWNER

Immaculate 3 bedroom house on large treed lot situated in a prime area of Central Saanich with views of the ocean and Mt. Baker. Features include floor to ceiling FP, hardwood floors in bedroom, master ensuite, large sundeck, quiet no through street. In the full basement there is a finished den and rec. room. Call 652-3274 or drive by 2487 Meadowland Drive.

HOUSE MOVERS

Here's a terrific 1000 sq. ft. stucco bungalow, 30 yrs. old, full basmt. gleaming oak floors. F.P. sep. D.R. VACANT. 624 Admirals Rd. Westgate Rlty. 388-9994, 479-5910

A.H.O.P. SINGLE FAMILY

Lovely secluded site, close to town, $1250 down, 8 per cent fin. Full price $45,000. 388-6634 or 642-5350 evenings.

$44,900
568 Whiteside — 2 bedroom, patio off large living room, fireplace, redecorated kitchen, dining room. Good sized full treed lot. Quiet! Open house anytime by owner. 479-1223.

PRIVATE
Secluded 6 year old, 4 bedroom, 2 bathroom, 2 fireplace home. On 2.1 acres, in Metchosin, reduced to $89,900. Phone 478-8628 after 6 p.m

NEW HOMES — BRENTWOOD 3 bedrooms, full basements, loaded with extras, lovel view lots, $64,500. 1370 Rasiki. Frank Gruber Construction, 652-5761.

DRIVE BY 2427 LOVELL, SIDney. Two-bedroom bungalow, appliances, asking $39,500. Call owner 477-4411.

BY OWNER, OLDER 3 BEDroom home, Gorge area, $42,500. 384-0790.

250 HOUSES FOR SALE

SS SEASPRAY
PROPERTIES LTD./REALTORS
1911 QUADRA
386-3124

1 ACRE & 3 BDRM WANTED

Langford, Colwood, Metchosin, Saanich, Central Saanich ONLY.
386-3124 DOUG POSKITT 477-0645

$53,900 SUPER VALUE

Yes, this 3½ year old home is only $53,900 and is over 1600 sq. ft finished plus a full basement. The lot is about a ½ acre.

BELIEVE ME THIS IS HARD TO BEAT!!

386-3124 SPENCER LEE 477-3593

FORCED SALE

4000 sq. ft. luxury 3 yr. old. We are advised that the asking price $105,000 is $40,000 below replacement cost and it is OPEN TO OFFERS. 5 bdrms. 3½ baths, 3 fireplaces, rec rm, games rm, sauna, Built in fire security, music, intercom vacuum systems. also Jen-Air oven, dishwasher, garburator. On .43 ac with VIEWS of the Harbour. Grounds need attention but A TERRIFIC OPPORTUNITY we doubt can be matched. Drive by 626 FERNHILL. ML 32717.
Then Call:
THE ZIEGLERS
592-1768 384-8075
PAGER 310

COUNTRY IN TOWN

WONDERFUL LOCATION! — Shopping Centres, Schools, Community Centre, Library, Bus Lines, mile circle. SPACE and PRIVACY — 1.6 acres with trees and wild flowers. CHARM — Immaculate 3-bdrm. bungalow well back from road in park setting, and a 3-room cottage for weekend guests. ML 30985.
386-3124 TED BROWN 658-8412

NEW GORDON HEAD $73,900

Built by Quality craftsmen this is better than most. Ideally situated, home also has excellent views of Mount Douglas:

1. 2x6 in wall studs
2. 6" insulation in walls
3. Concrete drive-way
4. Aluminum soffets
5. Hand made teak cabinets
6. Excellent rock retaining walls
7. Quiet street
8. Slate walk way
9. Thermo Windows

SPENCER LEE
477-3593 or
386-3124

3 BARGAINS

1. 2 Bdrms $39,900
2. 2 Bdrms $39,900
3. 2 Bdrsm $42,900

386-3124 DOUG POSKITT 477-645

3 BEDROOMS PLUS IN-LAW

Good location on deadend street in the High Quadra area — the perfect situation for only $65,900.
386-3124 DOUG POSKITT 477-645
COF

COZY & CLEAN RETIREMENT DREAM

COMFORTABLE AND ORGANIZED
— Completely private patio
— fireplace
— ground level — NO STEP home
— covered carport with
— ample tool storage and
— concrete driveway
—neat yard
— brick planters and facing
— shake roof

3691 WASCANA ML 32221
Asking $55,400
CALL TO VIEW:
386-3124 TERRY POPP 383-8849

WALL & HOMEFINDERS REALTY LTD REDEKOP

MARIGOLD
$61,900

Good value. New 3-bdrm. home on quiet cul-de-sac. Full basement. Ensuite plumbing. Parking for extra vehicles:
386-2911 or 652-4362
RUTH SALAGA

A.H.O.P'S MAY BE PHASED OUT!

Apply now to have yours built to suit. Single family on a large lot for $45,000.
WALLY or ADELINE
477-7766 386-2911 477-8562

STILL LOOKING?

For that large 1-year old family home in Sooke? 2320 sq. ft. finished. 3 bedrooms up and 3 down, 2 fireplaces, large corner lot with a 12'x20' sundeck. How can you beat that for $59,000? Call
WALLY or ADELINE
477-7766 386-2911 477-8562

WANT A NEW HOME FOR $500 DOWN?

Contact
WALLY or ADELINE
477-7766 386-2911 477-8562

$55,900
DRIVE BY

2839 Adelaide St. off Gorge Rd. A real nice home on quiet street. Main floor has L.R. with fireplace, dining room, large kitchen, 3 bedrooms. The extra Bonus on this home is the 1 bedroom in-law suite in the basement. Drive-in garage on a good size lot. To view call HAL BARBER 386-2911 or 385-1047

MID 40's

Widow says sell! Cozy 2-3 bedroom, with part bst., w-w carpeting in L.R. with F.P. Lovely feature wall with shelves and room for knick-nacs. Quiet street in Gorge area. Try offers. 31726. LOLA CLARK 386-2911 or 658-5877

JAMES BAY
$38,500

3 bedroom full basement home within walking distance to town and five minutes from stores. MLS. CAROLYNNE PERRY 386-2911 or 479-7041

$40,000

If you are looking in the $40-$50,000 price range, I have numerous homes to show you. Two or three bedrooms and full basements too, some only needing little or no work. Call today and let's get together to see some of today's best buys.
CAROLYNNE PERRY
386-2911 479-7041
Wall & Redekop Realty Ltd.

BY OWNER
Glanford area, 2 bedroom, full basement, fireplace, newly repainted, extra large lot, $55,000, easy terms. 386-9061.

BY OWNER: FAIRFIELD AREA. Large family home, 3 bedrooms upstairs, large kitchen, dining room, living room with fireplace, full basement. 598-7320.

250 HOUSES FOR SALE

National Trust Realtor
3108 SHELBOURNE
3940 QUADRA
479-7161

UPLANDS

New listing. 2417 sq. ft. of fantastic one-level living, 3 bathrooms, 3 bedrooms. Lovely private den, with superb quality throughout. All major rooms are to the rear, facing beautiful landscaped gardens. Property size is .775 acre. Quiet, refined and senior executive.
SID HASLAM 477-1994
GRAY LAIT 656-5267
OFF. 595-2121

WATERFRONT MAJESTIC

Large custom built 4-bedroom waterfront property with all the amenities for executive living. Total of 3386 sq. ft., 2 seaview sundecks, vaulted ceiling in L.R. plus music room, 19x16 dining room and much, much more. Property is .44 acre with beach frontage. MLS. $185,000.
GRAY LAITE 656-5267
SID HASLAM 477-1994
OFF. 595-2121

UPLANDS TUDOR

Beautiful, tudor, 4-bedroom home with full high basement, gracious authentic design of 1937 yet modernized in up to date wiring and plumbing. Located on .910 acre of landscaped, Gary oaks and garden property with drive through gated driveway. MLS. $199,000.
SID HASLAM 477-1994
GRAY LAITE 656-5267
OFF. 595-2121

SLASHED

$46,500-$41,500. Located in Langford close to the Westwind Centre. 3 bdrms, large lot, garage, separate workshop. Owner is anxious to sell. Call:
LARRY LINEHAM
595-0134 OFF. 595-2121

QUIET STREET

Directly across from Hyacinth Park. Four bedrooms, bar, den, rec room, drive-in garage, rock fireplace in living room with dining room.
LARRY LINEHAM
595-0134 OFF. 595-2121

QUIET FAIRFIELD

Within walking distance to downtown, large lot, 3 bedrooms, living room, dining room, kitchen including eating area and oak floors, drive-in garage, 4th bedroom in lower level with plenty of room for development. Only 16 years old. Offers on $63,500.
LARRY LINEHAM 595-0134
OFF. 595-2121

STARTER HOMES

Your choice of over 35 homes from 2- to 6-bedrooms. all areas fireplaces, basement, etc. from $500 down and up, payments from $220 per month. For further details and complete information on the new B.C. Grant of $2,500 phone:
R. W. RHODES, 479-9241
OFF. 595-2121

HEATILATOR FIREPLACE

Will save you fuel $ in this cosy Fairfield 2- to 3-bedroom home. Full basement, drive-in garage fenced yard. ML 2161, asking $51,900. Call:
RUDY ROST, 658-5490
OFF. 595-2121

VIEWS GALORE!

From the huge sundeck of this older, but solid 2- to 3-bedroom home. Full basement. On high, quiet no-through street in Carey area. Lots of privacy. ML 32355. Asking $51,900. Call:
RUDY ROST, 658-5490
OFF. 595-2121

MARIGOLD AREA

$52,900 — 1123 sq. ft., 5-room ranch bungalow including 17½x14 L.R. with rock fireplace — 17½x10½ master bdrm., attached garage. Call BRIAN FORD, 479-7161 or evgs. 385-6916.

MARIGOLD AREA

$52,900 — 1123 sq. ft. 5-room ranch bungalow including 17½x14 LR with rock fireplace — 17½x10½ master Bdrm, attached garage. Call BRIAN FORD 479-7161 or evgs. 385-6916.

$48,900

4 bedrooms, clean white stucco, 2-storey home, close to Jubilee Hospital, large kitchen, dining room, separate pantry and laundry room, new MLS. Call JOT HOME 479-7161 or evgs. 592-2130.

3 BEDROOM

Colwood Corners area. Owner transferred. Owners' employer willing to look at any reasonable proposal for sale of home in regards to financing. The home is in immaculate condition throughout with family room, extra bedroom and bathroom developed in the basement. Make your own deal. Phone me for details. JOT HOME 479-7161 office. evgs. 592-2130.

ESQUIMALT

New strata duplex, 3 bedroom, part basement, 1½ baths, fireplace, w-w carpeting, deck. Modern design. MLS. $47,500. Call JOT HOME 479-7161 office, evgs. 592—2130.

DFH 477-7291
D.F.H. Real Estate Ltd.
1559 McKENZIE

Cedar Hill Area $59,900

Immaculate and spacious 3 bedroom home. 1100 sq. ft. on main floor. Large LR with feature FP for cozy winter evenings. W-W throughout. Separate DR. 4th bedrm. in ½ bsmt. for your teenagers privacy. Easy-care lot. Rock garden and patio. Double carport and driveway. MLS. Call
KARL J. BENN
477-7291 384-8075 (Pgr. 529)

STOP LOOKING

If you would like a home with 1400 sq. ft. on the main floor containing living rm, dining rm, lge. renovated kitchen, 4 pce. bathrm, family rm., 3 bedrms, and then a ½ bsmt. for play area or storage. MLS. $52,500.
LORNE or MIKE
383-5484 384-8075 (Pgr. 694)
or 477-7291 anytime.

Colwood Lookers!

Are you looking for a good solid home in the Colwood area! Give us a call to view this charming 3 bedrm, no bsmt. home. This 1072 sq. ft. home has living rm, kitchen, 3 bedrms, utility rm, storage rm. All this sitting on a very attractive well-landscaped lot. $42,900.
LORNE or MIKE
383-5484 384-8075 (Pgr. 694)
or 477-7291 anytime.

NEED 4 BDRMS?

This well-maintained, 4 bedrm. home needs an owner. Attractive living rm, dining rm, lge. kitchen, spacious 4 pce. bathrm, then a bsmt. with plenty of room for storage and play area. Sitting on a nice lot close to Town and Country.
LORNE or MIKE
383-5484 384-8075 (Pgr. 694)
or 477-7291 anytime.

Commuters

Close to ferry and airport, this beautiful home is bargain priced at $73,900. Owner-built with quality and care. Has 3 bedrms. (room for 2 more), 2½ bathrms, thermopane windows, 2 fireplaces. Cozy family rm. off kitchen. Lovely views from living and dining rms. Double garage, huge sundeck. Must be viewed to appreciate. MLS. Call:
MARION HAMILTON
477-7291 (Bus.) 382-0894 (Res.)

SMALL OLD HOUSE, NEEDS REpair, Gorge-Tillicum area. Open to offers or trade on $35,000. 479-5304.

250 HOUSES FOR SALE

REALSPAN
PROPERTIES LTD.
846 BROUGHTON 388-6454

OPEN HOUSE SUN. 1:30-4:30 521 Atkins Rd.
Now Only $54,900

This 3 bdrm, 2 fireplace, well designed, 5 year old home, is situated where nature is at its best. Serenity, a rare gift, accompanies this charmed house. Clear title and easily financed. For special viewing call:
LAURIE COMO
388-6454 479-1179

438 Heather St. $30,000

Neat, bright, 2-bdrm home, close to, sea, Beacon Hill Park, buses and shopping centre. Taxes gross $164.46. Retired or a starter, come in to this home and see for yourself. MLS + LOCK BOX. For Appointment Call:
LAURIE COMO
388-6454 479-1179

This Home Helped Make Victoria Famous $110,000

(NEW EXCLUSIVE LISTING) Yes, this home and homes of its calibre have helped make Victoria famous for its impeccable gardens and residences. With this particular executive residence its character and charm are apparent from the outside but it is not until you are inside that a full appreciation of this property is felt! Absolutely terrific floor plan on both floors. It has a masterbedroom of your dreams (with fireplace), a custom built luxurious 6 piece masterbathroom with marble fixtures, very elegant and formal living room, entertainment size dining room, cozy den with fireplace, and in addition, a separate office or study. In total 3 (or 4) bdrms, 3 fireplaces, 3 bathrooms, 2650 sq. ft., 100 x 107 ft. lot, covered parking with everything in exceptional condition. Located moments from Uplands Golf Course. For appointment to view call:
DOUG MENZIES
388-6454 479-6256

New Listing Architect's Own Character Home $58,900

If you have been disappointed with the way many of Victoria's fine character homes have been ruined by amateur decorators I have a very pleasant surprise for you. Please come and view with me this very attractive character home that has been so tastefully restored by its young architect owner. Located close to town on a quiet dead-end street near Stadacona Park and in an area of fine family homes. Admire the delightful entrance with its attractive staircase to second floor, its well planned LR and DR and the 3 spacious and bright bdrms upstairs. Fully fenced and close to daycare centre. For appointments to view call:
DOUG MENZIES
388-6454 479-6256

W
WESTMONT
REALTY (1977) LTD. 388-4434

PHASE II LONSDALE
SIX MORE BEAUTIFUL NEW HOMES WILL SOON BE READY

All individually custom-designed Energy saving and quality construction. All with thermopane windows. Insulation to and exceeding B.C. Hydro specifications.
388-4434 ARNOLD MARR 477-6233

1002 BAY ST.

Older bungalow close to everything. Two bedrooms up and two down. Now rented at $300 month. Price includes electric stove at $42,900. Drive by and give us a call and please do not disturb!
WAYNE BUTTERFIELD OR IRV LIDSTONE, 388-4434, 24 HRS.

ONE OF A KIND

1400 sq. feet on the main floor means plenty of privacy especially with the unique floor plan. Two bedrooms are completely private from the balance of the living area. Gleaming oak floors are seldom offered these days. A good portion of the basement is finished which could be used for additional family area, in-law suite, or possible revenue. Great garden area with fruit trees in the 50x226 ft. lot. All this and close to major shopping areas and priced at only $60,000.
388-4434 JOHN BUNYAN 383-7777
388-4434 BILL SIDHU 477-5382

EASY CONVERSION

Over 1700 sq. ft. of living space on main floor. Plus high basement, lots of new plumbing. Priced well below replacement and appraised value. Asking $59,800. For further information contact:
WAYNE BUTTERFIELD
IRV LIDSTONE
388-4434

KASAPI HOMES
$900 D.P.

$900.00 down and a good credit rating will move you into a new house. Various styles and floor plans to choose from. Colonial Italian, Modern with post and beam ceiling, Spanish and Conventional. Houses in different stages of construction, buy now and finish the house yourself or choose your carpet colours, etc. and we will finish the house to suit you.

CUSTOM BLDG.

Tired of looking at houses that are not just right for you? Let us build a new house for you, do some of the work yourself and save money. Buy from a builder that has been building houses in this area for 24 yrs. HUDAC MEMBER.

TRADES

Tired of waiting for your present house to sell, trade with us and move into a new house immediately. Looking for trades up to $55,000.

Mrs. Pat Saulnier, Kasapi Const. Co. Ltd., 538 Dupplin Rd. at 386-6191 or Res. 384-2197.

Cedric Steele Realty Ltd.
388-6258

NORTH OAK BAY
4 BRS. — DEN
$136,000

Situated on a quiet treed cul-de-sac, this 6-year-old, professionally-designed home of 2600 sq. ft. contains large living room with access to sundeck and garden, separate dining room, bright kitchen with eating area and utility room off. Den with fireplace, plus recreation room, 4 bedrooms, 3 bathrooms. For appointment to view call:
MURRAY BLANNIN
388-6258 598-2200 Res.

BY OWNER
$47,500
2 bedrooms, LR, fireplace, lge. kitchen, utility room, easy-care lot. Good condition. 383-3669 or 652-1579.

FOR SALE BY BUILDER, FOUR 3 bedroom homes, Gordon Head area, to view call 383-7736. No agents.

BY OWNER, IN LANGFORD area. 5 bedroom home, ½ acre lot. 20x40 heated workshop, 14 years old, $73,900. 642-3852 or 478-5684.

250 HOUSES FOR SALE

SINCE 1887
Pemberton Holmes Ltd.
1000 Gov't. St. 384-8124

OPEN HOUSE 2677 DUNLEVY SUN. 1:30-4:30

This delightful 1½-storey, 3-bdrm. home "has it made." In Oak Bay, close to beach, park, stores, schools and buses. Easy-care corner lot with room to play and extra parking. Tasteful assortment of shrubs, evergreens and fruit trees for privacy, shade and beauty. Eating and laundry areas within the kitchen are step-savers for Mum. Den on main floor keeps Dad within earshot.
YOUR HOST — BOB KATZER
Res. 382-3092 Bus. 384 8124

AN EAGLE'S PERCH

On this 2.3-acre lot high on Triangle Mountain, you will have elbow room, privacy and terrific views. The 4-way split level, 4-bdrm. house has something for every member of the family. Convenient easy-care kitchen has 4 built-in appliances. Master bdrm. has full 4-pce. ensuite. Rec. room and family room to enjoy the leisure hours. Thermo glass and heavy insulation will save you heating dollars and the location will save you tax dollars. MLS.
BOB KATZER 382-3092
JIM PARK 652-4119
or 484-8075, Pager 493
OFFICE, 384 8124

PROUD 'N' BEAUTIFUL 1290 ROCKCREST

Drive by this choice home in choice area. 3 bdrms. up, picturesque fireplace, dining rm., sundeck, recreation rm., family rm., 4th bdrm. down, 2 baths. Asking $74,900. MLS.
To view call ALBAN BOWES
Res. 479-5693 Bus. 384-8124

TWO HOMES FOR PRICE OF ONE

Drive by 660 Atkins and 2791 Winster, 2- and 1-bdrm. homes, oil furnaces, fireplace, W-W carpeting, washer and dryer facilities. Loads of parking space. Offers on $49,500 for both homes and property. MLS.
ALBAN BOWES
Res. 479-5693 Bus. 384-8124

RETIREMENT OR STARTER SPECIALS

Two beautiful picturesque no-step homes. Close to all amenities. Feature fireplace, dining rm., family rm., 2 or 3 bdrms. Sliding glass doors to barbeque deck and beautiful gardens. MLS.
Asking $54,900 and $60,900
ALBAN BOWES
Res. 479-5693 Bus. 384-8124

ROCKLAND TUDOR

4 BEDROOMS — DEN
$167,500

This modern but gracious and most spacious 2-storey tudor is situated near Government House. Beautifully treed and landscaped property, 4 bedrooms on upper floor. Master bdrm. 24.6x12.4 features 4-pce. ensuite (including bidet). Large main floor den with brick fireplace, 27x16' living room, sandstone fireplace with Italian marble cantilevered hearth. 15.4x13.6 formal dining rm. Luxuriously carpeted throughout. Dream kitchen with spacious dining area. Large sunny deck. Built-in radio-intercom, built-in vacuum system. 2-car separate garage. Good low interest mortgage may be assumed. For extra detail, please call:
CLIFF ANDERSON
Res. 477-8124 Bus. 384-8124

VIEW ROYAL

$63,500. Charming older-type home tastefully modernized, 3 B.R.s, 2 baths, separate D.R., stained glass doors, extra F.P. in rec. room and a lovely fenced backyard, super herb garden, nearly half acre. A lovely place. 107 MARLER DR.
DESMOND HOLMES
384-8124 or 478-1227

Century 21
MAYFAIR REALTY
Mayfair Centre
386-2955

NOW OPEN
6 DAYS
For I.C.B.C., Real Estate and Insurance
WED., THURS., FRI., TO 9 P.M.
AND ALL DAY SAT.
WE'RE HERE FOR YOU!

OPEN HOUSE SUN. 2-4 P.M. 1280 PARK TERR.

Beautiful 4- or 5-bedroom character home in ideal location of Esquimalt. All large rooms. An excellent family home at $69,900. MLS. In attendance — DAVE MARSHALL, 386-2955 or 384-8948.

ROCKHEIGHTS

Four spacious bedrooms and 3 baths, rec. room, full bsmt. with workshop and all the needs of a large family are incorporated in this lovely home. Vendor going East and must sell so do put this on your viewing list. Asking $74,900. LEIGHTON NOBLE, 386-2955 or 721-3047.

MINI-FARM

Over ½ acre, fenced, landscaped, fruit trees, vegetable garden, small animals, secluded with seaviews on dead-end street off McTavish. 4-bedroom, 2-bath home in top condition. City water plus 8-gal.-per-min. well. Vendor transferred. Asking $74,500. LEIGHTON NOBLE, 386-2955 or 721-3047.

HIGH QUADRA

Lots of charm and character describe his close-in 3-B.R., full-bsmt. home with seclusion. All services updated and kitchen and bathroom tastefully decorated. Spacious dining room and living room with stone fireplace. An excellent buy at $55,900. LEIGHTON NOBLE, 386-2955 or 721-3047.

REDUCED

By $7400 — now asking $62,500 for this beautiful 4-level split home with a commanding view. Old brick fireplace in a feature living room, 3 bedrooms, 1½ baths, large rec. room, double carport and only 3½ years old. MLS. Call DAVE MARSHALL, 386-2955 or 384-8948.

OFFERS WANTED

A six bedroom family home in Thetis Heights subdivision. Two recreation areas. Feature fireplace separating living room and dining room. Asking $56,900 MLS. GEORGE WALL, 386-2955 or 477-0548.

GORGE TILLICUM

Lovely 2 bedrooms on main plus 2 below attractive stucco bungalow. Family size kitchen. Modern bathroom. Parklike lot. In lovely condition. Priced to sell. See this one now. Asking $51,000 (MLS). GEORGE PARSONS, 386-2955 or 598-3847.

FOR SALE BY OWNER, 4-ROOM house, utilities, garage, near University, 477-4190.

253 COUNTRY HOMES and PROPERTIES

HOBBY FARM

2½ acres, three bedrooms, full high basement, two paddocks, Metchosin area. Only $69,900. IRENE DALZIEL 386-6164 or 388-6275 pager 566. Castle Properties Ltd.

2 ACRES WATER VIEW. WOODED AND SECLUDED. East Sooke. Call DAVID SCOTT
385-3435 or 479-4405
P. R. BROWN & SONS LTD.

253 COUNTRY HOMES and PROPERTIES

SECLUSION — RIVERFRONTAGE AND A DELIGHTFUL CHALET-STYLE HOME . . .

Situated on the Koksilah River about 10 minutes from the Shawnigan Lake Village this unique comfortable home sits in 6.47 beautiful hectares (16 ac.) with about 548 metres (1800 ft.) of accessible riverfrontage with a large pool immediately in front of the house (ideal for fishing, swimming and even a small boat). The home of about 186 sq. metres (2000 sq. ft.) is finished in cedar. The living room with a large fireplace and dark oak floors is about 6.13 m. x 4.48 m. the dining room opens onto a large sundeck (west), kitchen with eating area and utility room, den with acorn fireplace and also opening onto sundeck, three bedrooms (third loft type), two full bathrooms, attached studio about 5.18m x 5.18m, basement with workshop and storage. This very special property is suitable for a family, retired couple, for all year or vacation living. For viewing at your convenience please call PETER NASH at 598-3321 or 592-3473 (brochure available). Being offered at $128,000. MLS.
JACK MEARS
OAK BAY REALTY LTD.

HECTARES WITH WATERFRONTAGE SITUATED ON A QUIET COUNTRY ROAD . . .

This attractive Tudor Style home was built in 1965 and is set in 1.62 beautiful hectares (4 acres) with 9.10 metres (30') of waterfrontage on Thomson Cove, Saanich Inlet. three or five bedrooms, three bathrooms, kitchen, family room (incl. appliances) dining room opening onto the garden, living room with brick fireplace, recreation room, two car garage. The location is ideal for horses and for boating. The home was recently redecorated and is being offered for immediate possession at only $149,500. MLS by PETER NASH at 598-3321 or 592-3473.
JACK MEARS
OAK BAY REALTY LTD.

malahat realty ltd.
P.O. Box 40
Mill Bay, B.C.
743-5525

1. 3 bdrm., ½ ac. bsmt. $45,000
2. SPANISH RANCHER 3 bdrm., many special features. $68,500.
3. Lg. Bldg. — ideal home Occupation. 2 suites. Excellent Seaview. Beach access. $45,000.
4. SHAWNIGAN VILLAGE, lakeview, new bsmt., excellent value, $45,500.
5. COBBLE HILL VILLAGE, 4 yr. double wide, full bsmt., 1½ bths. $37,500.
6. 3 SEAVIEW LOTS. Approx 10,000 sq. ft., Price range $18,000 to $21,000.
7. 48 ac. remote. Lovely views. View by appt. Asking $45,000.
8. COWICHAN BAY 7 ac. lg. lovely home plus one log home. Well kept property. Asking offers on $135,000.
9. COUNTRY ESTATE. 18.54 ac. Lg. Tudor home, plus 2 more family homes. Farm taxes make this life style so alluring. Just reduced to $265,000.
10. GORGEOUS SEAVIEW HOME Quality family home with 3 bdrms, full basement, community water, central fireplace. Landscaped corner lot with fish pond, shrubs, circular driveway. Asking $67,500.
11. MILL BAY 1 Ac. JUST LISTED! Super 2 FAMILY or DUPLEX. Uppr has 2 nd. both ensuite, one with exit glass doors. Compact kit., Lg. D.R., Lg. L.R. Down has 2 lg. Bdrms, lg. L.R. Fridges and stoves stay. Built in vacuum thruout. Share an Office-Storage Rm. and Laundry Rm. Attached Dbl. Lg. Garage and 24'x24' Carport. Lovely country seclusion and Well Constructed. Asking $73,500.

PAT DOUGAN 748-4566
LISA MADIGAN 746-6990
TOM BURDGE 743-9398
OFFICE 743-5525

5 WOODED ACRES

Come to Happy Valley Heights and choose from one of these 2 Strata Homes located on 5 wooded acres. Both homes have 2 fireplaces, large kitchens and spacious sundecks overlooking the treed hillside. Double garages, full basements and extra tack room or outside office. One has completed lower level. Room for a pony or two. Priced at $60,000 and $64,000. Call Lorraine Hett 478-5583, 478-2430.

WATERMAN & ASSOCIATES REALTY LTD.
923 GOLDSTREAM AVE. • 478-9581

METCHOSIN

Lovely pastoral views across neighboring 10 acres from this level, sunny, 2 acres, fenced and X fenced with 1248 sq. ft., 4 or 5-bedroom house. Good quality construction featuring huge sundeck, double carport. 2 full baths and ensuite, large ground-level rec room with 2nd F.P. Laundry room on main. Walking distance to beach, school, store. Asking $98,500. ML. 32440.
JO LENNOX MARILYN MOORE
478-2563 382-8015
Wall & Redekop Realty Ltd.

RAMBLING RANCHER

OLDER STYLE RANCHER ON .92 ACRES JUST AT Shawnigan Lake cutoff. Beautiful livingroom with dining room, natural stone fireplace. 2 bedrooms plus den or office completely updated kitchen with valley and Olympic views large eating area 4 pce. new bathroom, almost double garage. Try your offer on $52,900. FREDDY STARKE 386-6164 or 479-3866 CASTLE PROPERTIES LTD.

COUNTRY LIVING EAST SOOKE

Delightful post and beam family home — two years old, over 2,300 sq. ft., over 1 acre of nicely-treed property — huge rock fireplace — open plan with charm galore — wrap-around sundeck, workshop — garage, lots of space for boats and trailers — something unique and secluded. Priced at $95,000. Phone Bill Palfrey, 386-7545 or 598-4210, Island Homes Ltd.

CLOSE IN

2¼ acres with lots and lots of seclusion. Large LR, Dining room, easy-care kitchen with good eating area, TV room with fireplace, large sundeck and double carport, excellent workshop and lots of parking, very, very quiet and well off the road. New listing at $82,900. See it quickly with BEN GREIG 386-6164 or 598-3105. Castle Properties Ltd.

NORTH SAANICH

Country living on over half an acre of wooded property with seaviews from the large sundeck. This family home has 3 or 4 bedrooms, living room with fireplace, separate dining room, built-in vacuum system, and your own sauna. Just $69,900. MLS.
Mrs. E. Farquharson 656-5808
GORDON HULME LTD.
656-1154

OLD COWICHAN LAKE ROAD

HORSE LOVERS PLEASE NOTE — 4.2 ACRES. ROAD AND RAILROAD FRONTAGE, NICELY TREED AND PRICED AT $26,000. BILL PALFREY, 386-7545, OR RES. 598-4210, MLS.
ISLAND HOMES LTD.

POINT NO POINT
Quality 2-3 bedroom home on 1 ac. sea view property. Fully dev. with spacious rooms, 2 bathrms., and 2 fireplaces. Good soil. Unlimited comm. water supply. $77,500. MLS
479-7668 Mary McGuire 479-1667
J. H. Whittome and Co. Ltd.
Royal Oak Branch

5 ACRES LOCATED 2 MILES outside of Lake Cowichan with 12 x 60 mobile home on site, stream through property, also saleable standing timber. 112-749-6440, 112-749-3901.

253 COUNTRY HOMES and PROPERTIES

SINCE 1887
Pemberton Holmes Ltd.
1000 Gov't. St. 384-8124

2 METCHOSIN HOMES ON LEVEL ACREAGE

1—4624 William Head Road $96,500. 2 bedrms., 5.9 acres grass land and treed, perfectly private, excellent for younger ambitious people. Great potential, immaculate, MLS.

2—1644 William Head Road, asking $109,000. HORSE FARM. 3-bdrm, 2 fireplaces, 2 bthrms, no step home. 3.7 acres, 9 box stalls, 4 paddocks, 2 fields, 300 ft. floodlit riding ring, excellent going family concern in the middle of Metchosin horse country.

OR

2 METHCOSIN HOMES — views, woods and hilly 3 Acres plus.
A—610 Libra — $68,500. Charming 2 bdrm cedar chalet, ½ mile from Pearson College. Completely private. MLS.
B—624 Libra — $119,500. Large home with tremendous views. Big swimming pool, 4 bdrms., 3 bathrooms, tremendous value. Wood panedding, thermopane. MLS.
DESMOND HOLMES
384-8124 478-1227

CENTRAL SAANICH
11.78 ACRES

A quality-built, 5-year-old, two-storey family home — Five or more bedrooms — three bathrooms — sauna — separate D.R. — deluxe kitchen with adjoining family room with fireplace — built-in vacuum system. All this on a secluded, yet mostly cleared property with irrigation pond, young orchard and small barn for only $169,000. MLS. Call IAN BOORMAN, 595-1535 or Res. 592-3335. BOORMAN INVESTMENT CO. LTD., 2045 Cadboro Bay Road.

METCHOSIN

Good retirement or starter on a sunny 100x265 (average) lot with spectacular sea and mountain views, good soil for garden, city water. Two bdrms, fireplace, new basement. Some finishing needed up. Quick possession. New ML. In the 50's. Try your offer.
MARILYN MOORE 382-8015
JO LENNOX 478-2563
Wall and Redekop Realty Ltd.

Montreal Trust Co.
2419 Beacon Ave.
Sidney, B.C.
656-3924

3 BEDROOM HOUSE AT SHAWnigan. 1½ years old, 1325 sq. ft. fireplace, extras, $49,500. 743-4246 evenings. Message 386-7377.

256 WATERFRONT PROPERTIES

80' WATERFRONT
SWIMMING POOL
PORTAGE INLET

An immaculate and spacious 4-bedroom bungalow with flowering trees and a beautiful lawn sloping gently to the 80' waterfront. Large family room, sauna, professional workshop, above ground swimming pool. Reception hall, large living room, dining room and a spacious kitchen with sweeping water views. Offered at $115,000.
598-1420 Ted Walford 477-1841

UPLANDS 1 ACRE
WATERFRONT
60x30 SWIMMING POOL

On an acre of secluded UPLANDS' waterfront property with 122' of sandy beach, a 4-bedroom, no-step residence of over 3000 sq. ft. designed to take advantage of the unique location, 35' reception hall, 27' drawing room, separate dining room, spacious den and a fully modernized kitchen with separate breakfast room. 4 bathrooms, 2 fireplaces. Thermopane windows, 60'x30' swimming pool with total privacy, changing rooms. Direct access to pool area from drawing room, den, 2 bedrooms. Double garage. Room for tennis court. A unique property. Offered at $265,000.
Residence Office
598-1420 Ted Walford 477-1841
Block Bros. Realty Ltd.

NOT 1 BUT 2 Ardmore Waterfront Properties

1—$144,500. Large family home of 2800 sq. ft., 5 bdrms., exceptionally large LR and DR, fabulous sea and mountain views, 100 ft. waterfrontage, boathouse and much, much more!

2—$141,500. Only 1½ years old, cedar siding, shake roof, attractively landscaped, 3 bdrms., 3 bathrooms, thermopane windows, vaccu-flo system. Ideal retirement home. 100 ft. waterfrontage. First time offered for sale!

FOR PRIVATE VIEWING
AT ANY TIME CALL:
DOUG MENZIES
388-6454 479-6256
REALSPAN PROPERTIES LTD.

WATERFRONT
CONTEMPORARY
ABSOLUTE PRIVACY
$189,000

A perfect example of west coast contemporary architecture. All cedar, cathedral ceilings, studio loft, massive stone fireplace, wood panel windows with such luxury extras as marble kitchen with Jen-air range, solid mahogany panelled library, and adjacent office. To guard your treasures are locking leather lined display cabinets in dining room and large vault in office and to protect your privacy IRON GATES at the road lead through nearly an acre of fully fenced treed property. The house is situated a few steps above the beach with sunset views to Cowichan Bay. Very lovely, very unique. Contact
386-7521 J. P. DUECK 656-6060
595-1535 GAIL WEINBERG 477-4467
BOORMAN INVESTMENT CO. LTD.
612 FORT ST.
2045 CADBORO BAY RD.

LAKE COWICHAN
WATERFRONT

Beautiful pebble beach facing southwest on Lake Cowichan, 238 ft. of nice elevel frontage on 2.39 acres of land, 2 old buildings, ideal for 2 families. Good value $79,900. PLUS an adjoining vacant lot with 1.70 acres and 134' of frontage. Again good value at $45,000, as water system and hydro passes through both properties. Phone Phil McMare, rec. 746-5460 or Wayne Griffith, res. 746-6275, or office 746-5171. H. W. Dickie Ltd., 70 Gov't St. Duncan, B.C. V9L 1A1.

WATERFRONT MOUNTAIN VIEW

On a spring day you can almost count the trees in Port Angeles. Ideal 1.2-acre lot has city water and has terrific unobstructed building site. Must be sold. Asking $44,900. FREDDY STARKE, 479-3866, or LARRY J. QUAGLOTTI, 479-6609, or Castle Properties, 386-6164.

SAANICH INLET

Located on Mark Lane on west side of Saanich Peninsula, here is one of the last of the vacant waterfront lots in this area. High rocky lot with magnificent views. Deep water at shoreline. Price now $41,500, with terms. Wilfred Davis 479-1667 or 658-884. ML 32582
J. H. Whittome & Co. Ltd.
Royal Oak Branch

LAKEFRONT

We presently have two lakefront homes priced at $67,900 and $69,900. For that special hideaway, you must view these! MLS. Call BEN GRIEG 598-3105 or CHRIS GRIEG 478-5953 or Castle Properties 386-6164.

LANTZVILLE WATERFRONT Level — 10 min. of Nanaimo. Large 4 bedroom, 2½ bath home and guest cabin. By owner. $119,000. Phone 752-3501.

100 FEET, SOUTH OAK BAY WAterfront, quiet, secluded 3-bedroom home. $95,000. 598-7177, 642-3921.

256 WATERFRONT PROPERTIES

TWO BEDROOM HOUSE ON PAtricia Bay, lovely view. Open House Sunday 1-4. 10231 West Saanich Road. $55,900. 656-1688.

258 CONDOMINIUMS

RIM ROBERTS INVESTMENTS & MANAGEMENT LTD.
108-1175 DOUGLAS 388-6691

Grosvenor Pl.
1342 HILLSIDE
$26,500-$38,900
Open Daily 1-5 p.m.

Two bedroom units start as low as $34,500! Includes Frigidaire washer and dryer in each suite plus Moffatt stove and frost free fridge.

Come on over.
The Price is Right

JOE MANTON 382-5211
PETER MASON 477-9318

ESQUIMALT
CHILDREN WELCOME

The price is so low we are embarrassed to print it. So please call me and I will show you real value in this 3-bedroom condo. MLS.

MUST BE SOLD
Joe Manton
382-5211 388-6691

SPENCER CASTLE

OFFERING
Luxurious Living
IN A EXCLUSIVE SETTING
Special Features include:
—Views with park like setting
—Luxurious interior appointments
—2 bedrooms, 2 baths
—steel and concrete construction
—heated pool, saunas, entertainment rooms.

Open Daily
1:30-5:00 p.m.
OR CALL
386-6762 384-4013
LANDMARK PROPERTIES LTD.

Green Acres
4½ PER CENT
EXCLUSIVE RESIDENTIAL
HENDERSON REALTY LTD.
385-9747 (anytime)

BEST CONDO BUY IN TOWN
1,200 sq. ft., 3 bdrm. ocean and mountain views. Assumable CMHC $32,000 mortgage and asking only $36,500.
HOWARD TOMLIN 477-1327

david burr LTD.
655 FORT ST. 384-9335

VICTORIA
High over the city, 2-bedroom, 1½ bath, corner suite on 14th floor with fantastic views of the park, city, harbor and mountains. New MLS 31670. Asking
$47,500
JOHN TODD
384-9335 598-7849

OAK BAY WATERFRONT
Satellite St.

RETIRE BY THE SEA, in this exciting two-bedroom suite. Enjoy the panoramic view of waterfront activities through the large wrap around window in the spacious living room. Dining area, bright kitchen and breakfast room or den. W-W carpets throughout with even hot water heating in a quiet area and close to Victoria Golf Course. Offered at $73,500. Please cal MRS. WEBB 477-3095.
G. M. HOWARD HODGES
598-7166
Swinerton's Realty World 385-2481

$72,900

A fabulous suite! Immaculate, spacious and charming. 2 BR., 2 full bath, 5 appliances, hot water heating, delightful wide views. Enjoy the luxury of superb construction, extensive gardens, guest house, covered swimming and recreation areas — all part of Spencer Castle way of life — at best available price. Call any time. I live in the complex and LOVE IT! MLS.
Eleanor Sanderson
384-9610 479-1667
J. H. Whittome & Co., Ltd.
Royal Oak

URGENT SALES

$22,850 — 1-BDRM. HILLSIDE Lovely suite, suit single person. Low assessment includes heat.

$29,850 — 3-BDRM. ESQUIMALT Terrific family accommodation in this townhouse plan unit. Near school, playground, shopping and bus.

$39,900 — 2-BDRM. DELUXE Spacious 4th floor ste with terrific views of city, 1½ bathrooms. Sacrifice sale.
HELEN or TED 477-7750
BOWDEN REALTY — 383-5524

CONDOMINIUM With a Difference

What makes this 2-bedroom condo different? Large kitchen with eating area, not a galley kitchen plus large living and dining room. Ensuite with private shower. Just 2 blocks from town. 18" dead air space between you and the suite above. (No noise). Large landscaped private patio. Please call for a private showing: $43,900.
385-7721 Kent MacLeod 595-4273
GARDNER REALTY LTD.

CONDOMINIUM BY OWNER, bright spacious 2-bedroom, 1½ bathrooms, adult oriented Esquimalt area. Arrange own mortgage, $36,000 or offers. Phone for appointment. 479-7643.

258 CONDOMINIUMS

REALSPAN PROPERTIES LTD.
846 BROUGHTON 388-6454

FACTS OF LIFE

1—Heating costs are rising.
2—Taxes are following.
3—Security is a worry.
4—Time is the essence of life.
Avoid these burdens by buying a condominium.

368 BURNSIDE
$24,500.00

2 good size bdrms., living and dining room, kitchen and laundry room. Stove, fridge and drapes included. Newly decorated.

1183 YATES ST.
$42,500.00

2 bdrm., 2 baths, large kitchen, built-in laundry, extra special fridge and stove, a must.

1005-1009 McKENZIE AVE.

Luxurious living for a price you can afford. Swimming and swirl pool, tennis court, recreation room, lounges, work shops, excellent bus service. Definitely one of the most attractive condo. units and managed by professionals.

FOR APPOINTMENT CALL:
LAURIE COMO
388-6454 479-1179

CRITICAL SITUATION SACRIFICE! MUST SELL!

Owner left city says sell! Deluxe modern condo. Quiet, (off Lampson St.) Sea View location. Two BR's, Two Bathrms., many conveniences.

SLASHED TO ONLY $35,500 LOW DOWN PAYMENT

DICK BATEY 592-4607
KER & STEPHENSON LTD.
680 BROUGHTON 385-3411

Cedric Steele Realty Ltd.
388-6258

LAUREL POINT

Magnificent view from this lovely decorated two bedroom penthouse. Only penthouse remaining at this prestigious project. Only $120,000.

ALSO

Last remaining one bedroom suite available for immediate occupancy. Visit between 11:00 and 7:00 or call:

Cedric Steele
388-6258

WALK TO TOWN

Lovely 1 Bedroom suite in concrete building. Quality carpeting and nicely decorated. Pool, sauna and underground parking. Purchase a leasehold interest for $28,500 with an excellent assumable first mortgage.
388-6258 DAVID BILLINGHAM
598-6029

2 BEDROOM — 2 BATH

This superior deluxe condominium is spacious in every respect from the 24' living room to the 18 ft. master bedroom. Picture windows in bath, bedroom, living room and dining room overlook cities, park and sea. Quiet steel reinforced concrete building. Must be sold. Asking price $74,500.00. MLS.
388-4434 JOHN BUNYAN 383-7777

$23,900.

What a buy this one bedroom condominium is at $23,900.00 with stove and fridge included. Cheaper than paying rent and no landlord problems.
388-4434 DAVE TAYLOR 384-2718
388-4434 BILL SIDHU 477-5382

HARBOUR VIEW

Don't miss viewing this 2-bedroom, 2 bath home close to everything. Sauna, hydropool, workshop. Adult oriented. Asking $41,500.
388-4434 I. G. LIDSTONE 477-0982
WESTMONT REALTY (1977) LTD.
920 Hillside 384-4434

Total Convenience AND Elegant Living
$39,900

This charming condominium in the central Lampson St. area is in beautiful condition in a well-maintained block with manicured grounds. Features include:
—Living rm. with sliding doors to private balcony.
—Dining Rm.
—Efficient kitchen with self-cleaning oven, garburator and self-defrost fridge.
—2 bedrms and 1½ bathrms.
For appt. to view, call
JEANNE LUCAS
477-7291 (Bus.) 477-1342 (Res.)
384-8075 (Pgr. 326)
D.F.H. REAL ESTATE LTD.

RETIRE IN COMFORT

Spacious, immaculate, condominium (main floor no steps)
FEATURES:
—On bus
—Quiet location
—Adult building
—No pets
—Stove, frig, dishwasher
—Drapes included
—BLDG. has laundry hobby shop, games rm, suana, swirl pool
—1300 sq. ft., 2 bdrms
—1½ baths
—ONLY $41,900 (MLS)
A real bargain and early possession can be arranged. To view call Vaughn Thompson, 658-8541, Victoria Realty Ltd. 386-3585.

HEAVEN STILL PROTECTS

The working man when he can still buy a 3-bedroom condominium in a good Esquimalt location for $27,000. Have the owner take "whatever" in trade as down payment, "Plus" help with the financing. Just pray that it doesn't sell before you contact me for complete details.
BILL CARNEGIE
477-7284 (24 hrs.) 652-3627 (Res.)

PENTHOUSE LIVING ONLY $58,900

Fully equipped luxury corner split level in the "Royal Woods" McKenzie, 2 beds, 1½ baths, 2 balconies. Facilities incl. library, hobby and workshops, billard rm, tennis court, swimming pool, swirl pool and sauna. Immediate occupancy. Phone 382-9212, 9:00 a.m.-4:00 p.m. weekdays.

JOFFRE MANOR
1121 ESQUIMALT ROAD
ONLY 5 LEFT

1-BR from $31,200
2-BR from $37,900
Open to view Mon.-Sat. 1:30 to 4:30 or phone CLARE BROCK AT 598-3321 or 592-2173 anytime.
JACK MEARS
OAK BAY REALTY LTD.

258 CONDOMINIUMS

Park Pacific

SUPERIOR LUXURY 2 BR. and DEN CONDOMINIUM 2 FULL BATHS THE SAVOY 777 BLANSHARD

One of the finest view apartment homes in all Victoria — to the south Beacon Hill Park, The Straits and The Olympics — to the west the Inner Harbor, Parliament Buildings and the Sooke Hills — this exciting home is a rarity on the market. Priced to sell at $77,000 — below replacement cost in this superb steel and concrete hi-rise.
For further information and to view call Robert Young 388-6275 (pager 821) or 383-9898, or J. B. Young 388-6275 Pager 805 or 383-4124.
Park Pacific Investments

WHY RENT?

A DOWN PAYMENT OF
$450
(With $1000 B.C. Gov't Grant)
A MONTHLY PAYMENT OF
$219.
(Includes Principal, Interest, and Taxes)
INCREDIBLE PRICES
8% AHOP
MORTGAGE
AND AN INCOME OF
$700
QUALIFIES
You to Buy a Condominium Home at
Princess Maquinna
830 Esquimalt Rd.

COMPARE PRICES
1 bedroom from $28,900
2 bedroom from $34,700
2 bedroom and den from $35,400
AND WHAT'S MORE
we look after ALL LEGAL COSTS. Drapes, continuous clean Hot Point range, deluxe frost free fridge, balcony and sundeck, recreation facilities ARE ALL INCLUDED IN THE PRICE.

OPEN WEEKDAYS 1-4 P.M.
SAT. and SUN. 1-5 P.M.
EVENINGS by Appointment
BYRON PRICE & Associates
385-2458

david burr LTD.
655 FORT ST. 384-9335

LOOK ONLY $39,900
OPEN HOUSE
104-1050 PARK BLVD.
SUNDAY 2-4:30 P.M.

A lovely one-bedroom suite in the Eastpark, opposite Beacon Hill Park, and close to an excellent shopping centre.
JOHN TODD
384-9335 598-7849

Laurel Point

HARBOUR FRONT Luxury Condominiums $80,000 to $170,000

Spacious apartments with 1, 2 and 3 bedrooms and balconies. Some with den, fireplace, large patios, barbecues. Also luxury tri-level townhouses of 3000 square feet. Laurel Point facilities include its own library, clubrooms, workshop, swimming pool, saunas, underground parking.
5 minutes lovely walk to the Parliament Buildings and Empress Hotel. And, of course, your very own park in front — right on the water.
225 Belleville (3 blocks west of Parliament Bldgs.). On-site sales office: 386-7752 or call Cedric Steele Realty Ltd., 388-6258.

THE EXCLUSIVE YORKSHIRE — 935 Fairfield

LOVELY SOUTHERN EXPOSURE, 2-BEDRM. CONDO, NEARLY 1300 SQ. FT., CLOSE TO BEACON HILL PARK, CITY AND VIC. GEN. HOSP. ADULT ORIENTATED. NO PETS. UNDERGROUND PARKING. IMMEDIATE POSSESSION. ASKING $45,900.
DICK JAMES
385-2481 572-2139
Swinerton's Realty World

QUIET LOCATION FIREPLACE

In well managed 20 suite condo. bldg., this is a top corner 2 BR. — 2 bathroom suite with sapcious rooms inc. 15 ft. master BR. Total of 7 appliances provided. James Bay area. See this before you decide. $57,500. Exclusive with Wilfred Davis 479-1667 or 658-8884.
J. H. Whittome & Co. Ltd.
Royal Oak Branch

BEACON HILL Furnished Suite $29,500

One-bedroom suite with balcony, W-W carpets, living room, dining area, modern kitchen. Appliances and good quality furniture. Modern building with elevator. Save moving expenses. EXCL.
MRS. WEBB 477-3095
385-2481
Swinerton's Realty World

UNIVERSITY PARK TERRACE

Spacious 1-bdrm. suite, available immediately. This beautifully appointed complex, adjacent to Victoria Racquet Club and UVic. offers every amenity and convenience — fireplace, $28,900. Call:
JOHN TEMPLEMAN
386-2111 382-7419
MONTREAL TRUST CO.

FAIRFIELD 1021 COLLINSON STREET

Only one year old, 13 suites, quiet location. Fridge, stove, dishwasher and compactor. No pets. Two bedrooms. Full price $37,900. Call HAROLD WARE at Castle Properties Ltd. 386-6164 or Res. 385-1580.

$30,500 3 Bedrooms

Lovely suite in immaculate condition. Kitchen with unusual brick decor. Big living room, dining and 3 bedrooms for only $30,500. Try your low down payment. Close to the ocean! MLS.
385-2458 Gladyce McLure 383-2486
Byron Price & Associates Ltd.

FAIRFIELD OWNER, BRIGHT two bedroom, 1½ baths, near sea, park, shopping, bus. Tastefully decorated. $40,500. 384-6548.

258 CONDOMINIUMS

COMPARE WITH ANYTHING ON MARKET TODAY, IF YOU FIND BETTER VALUE TELL US!

We want to know if there's a better bargain than this: 2 bedrms., 1½ bathrms., 1200 sq. ft., top floor, faces south. Does not look at another bldg. or house. King-size L.R. and Master, 3 appliances. $41,900. Quiet location in Quadra-Cloverdale Area. MLS. See it today with
DONNA FOSS
477-7291 384-8075 (Pgr. 504)

RACQUET CLUB SPECIAL

Angular walls add to the airy spacious feeling in this designer-decorated delight! From the eastern L.R., bedrm., and balcony, one is treated to an unobstructed view of exciting tennis matches. Super closet and storage area, laundry facilities conveniently located on same floor. Large BALCONY for sunny furnishings incl. stove and fridge. UNDERGROUND parking. $33,500. MLS. See this SPECIAL home with
DONNA FOSS
477-7291 384-8075 (Pgr. 504)

Rockland/Oak Bay 2 BEDRMS. 2 FULL BATHS $55,000 - MLS

This elegant Rockland-Oak Bay ste. is the next stop to your own home — even to the eating area in the deluxe kitchen, two lge. bedrms., — master with 4-pce. bathrm. Thermopane doors and screens provide warmth and quiet to this bright, corner ste. In-ste. storage (have a freezer?) Small (15 ste.) block with covered parking. Workshop and billiards rm. Call today to view with
DONNA FOSS
477-7291 383-8075 (Pgr. 504)

NEW LISTING Favoured Fairfield $45,900 - MLS

The owner of this IMMACULATE, 2-bdrm., 1½-bathrm. ste. is leaving the country and offers this one-owner, CORNER STE., for your consideration. Features elegant LR-DR with eastern BAY WINDOW in bright eating area. Superbly laid-out (bedrms. at either end of ste.) and attractively DECORATED, this ste. provides lge. balcony with BUILT-IN planter boxes; controlled UNDERGROUND parking; workshop. Short walk to BEACON HILL PARK and shopping. Be the FIRST through this special home with
DONNA FOSS
477-7291 384-8075 (Pager 504)

Superbly Decorated BEDRM. PLUS DEN $34,500 - MLS

Superbly laid-out condo. featuring ELEGANT L.R.-D.R. area with sliding doors to BALCONY. Kitchen with THREE appliances. DEN or FORMAL D.R., Lge. bedrms., W-W throughout. Excellent storage. Popular hot-water heating. On bus line — but QUIET! Workshop, swirlpool sauna, pool table. Be the FIRST TO SEE this special NEW LISTING with
DONNA FOSS
477-7291 384-8074 (Pgr. 504)
D.F.H. REAL ESTATE LTD.

JACK MEARS OAK BAY REALTY LTD.
2194 Oak Bay 598-3321
Where Trust Is the Basis Of All Business

ORCHARD HOUSE 7TH FLOOR CORNER SUITE
$31,500

Like new condition with views over the harbor and towards the Sooke Hills. Excellent financing available. JACK MEARS, 598-3321

EXCELLENT VALUE 1 BEDROOM ONLY $21,900

Top-floor corner suite completely redecorated with new carpets and drapes. Low upkeep charges, $38.00 including heat. Handy to transportation and stores. Probably the best deal in town. JACK MEARS, 598-3321.

THE SAVOY 7TH FLOOR CORNER

$59,000 — Fully furnished spacious 1-bedroom. Two large sundecks overlooking sea and mountains. Like new. For more information contact JO ANN HOPPE at 598-3321.

BURNSIDE-TILLICUM ML No. 30131

Immaculate 2-bedroom condominium. Wall to wall carpeted throughout. Self-contained utility and storage rooms, balcony, and close to all amenities. Community pool and park. Low asking price of $24,500. For further information please call DENNIS BERRY at 598-3321.

Member
Relocation Services Canada

DALLAS ROAD OPEN HOUSE

25 GOVERNMENT,
SAT., 1:30-4:00
SUNDAY, BY APPOINTMENT
Large, bright deluxe 2-B.R. suite with sliding glass doors to sundeck overlooking duck pond and an interesting ocean view. Hot water heat. Vacant. Be sure to see this clean, well-operated Condominium. Now $49,900. MLS. Also for sale 1-B.R. suite in the same building. Ron Crow Island Homes Ltd., 592-4989.

LUXURY CONDOMINIUM CLARENCE HOUSE
$79,500

A lovely suite on the 9th floor with spectacular views — 1250 sq. ft. — two bedrooms — utility room — large L.R. and D.R. — A quality building with sauna and swimming pool. MLS. Call IAN BOORMAN, 595-1535 or Res. 592-3335. BOORMAN INVESTMENT CO. LTD., 2045 Cadboro Bay Road.

$22,900

One of the best buys around! 1½ miles from City Hall. A bright and spacious little suite. E side 2nd floor complete with appliances and a large in-suite storage room. Owner wishes to purchase a larger unit in the same quality bldg. See to appreciate.
ROY ANDERSON
385-3435 477-5057
P. R. BROWN & SONS LTD.

FIREPLACE SEAVIEW

Spacious 1241 Sq. Ft. 2 bedroom condo in James Bay. Qualitybuilt with 5 appliances, sauna, swirlpool, games room, workshop. If you're looking for leisure living investigate this at $57,500. Contact BILL KOZAK at 386-6164 or 388-6275 pager 2880 Castle Properties Ltd.

HARBOUR VIEW

Don't miss viewing this 2-bedroom, 2 bath home close to everything. Sauna, hydropool, workshop. Adult oriented. Asking $41,500.
388-4434 I. G. LIDSTONE 477-0982
WESTMONT REALTY (1977) LTD.
920 Hillside 388-4434

405 — 1040 ROCKLAND
OPEN TO VIEW 2-4 DAILY
2-BEDROOM STE. $44,900
ALSO 1-BEDROOM $29,900
BOWDEN REALTY, 383-5524

PENTHOUSE

The Savoy, 777 Blanshard. Steel, concrete and brick. In town with panoramic views. 2 bedrooms, 1 ensuite, 1 full and one-half baths, fireplace, hot water heat, 3 balconies; asking $89,000. New and vacant, private sale by owner. No agents, please. 385-0520, 385-5663.

WANTED — 2 BEDROOM CONDOMINIUM, ground first floor, Fairfield-Oak Bay. 385-9491.

258 CONDOMINIUMS

BEST CONDO BUY, $37,900. ALL facilities; (swirlpool, billiard room, lounge, laundry) and the entrances from street and parking lot are on your own floor. Beautiful, controlled building. All owner-occupants. No pets. Mountain view. Near Woodwards. Will look at trades. Phone owner collect at 743-2607.

259 TOWNHOUSES

Like Nature Walks With a Sea View? You Can At Admirals Harbour View Townhouses Priced from $54,500

913 Admirals Rd.
FOR:
—Three bedrooms
—Fireplaces — Carports
—Basements in many
—Patios — Landscaping
—Cedar and Stucco exterior
—4½ acres of terraced Parkland
—Fully insulated
—Electric heat
—Thermopane windows

Model Home Open Daily 2-4 Weekends 1-4
VICTORIA REALTY LTD.
386-3585

FAIRFIELD SEAVIEW $52,500

This spacious 2-bdrm suite has a large L.R., formal dining room, bdrm., and large kitchen with 3 appliances included. Really well maintained building with games room, swirl pool, etc. Surrounded by beautiful gardens in a most desirable area.
MRS. ANITA TAIT
386-2911 383-6275 Pager 362
Wall & Redekop Realty Ltd.

ONLY 8 LEFT

3 BEDROOM FULL BASEMENT TOWNHOUSES CAN BE BOUGHT WITH $1,250 DOWN AND PAYMENTS AS LOW AS $205 PER MONTH.

ALEX OR ANITA TAIT
386-2911 477-8522
Wall & Redekop Realty Ltd.

TIMID? SHY? UNIMAGINATIVE?

Then this is NOT for you! However, if you are a DECORATING ENTHUSIAST, and haven't been able to find a floor plan with POTENTIAL, do experience this ONE-OF-A-KIND town home! The AWARD-WINNING design provides maximum privacy and unending scope for those CREATIVE ideas. 1500 sq. ft. of imaginatively laid-out space. TWO patios with your own secluded garden area. PARKING for 2 autos. Excellent, 24-unit complex. $43,500. See this great EXCLUSIVE listing NOW with
DONNA FOSS
477-7291 384-8075 (Pgr. 504)
D. F. H. REAL ESTATE LTD.

THE COMPETITION'S FIERCE!

But we aren't scared! If you have shopped for Townhomes—try just one more! I can show you 2 bedrooms and skylit Family Room, 3-pce. ensuite, gorgeous LR-DR with full FP and bright modern kitchen. P.S. we'll even lavish you with expensive drapes throughout, fridge, stove and dishwasher! Priced in the low 50's. Bring on the competition — we're ready!!
Eileen Martin
598-5144 477-7050
T. L. Mann & Associates Ltd.

New Townhouses 1070 Chamberlain (Off Oak Bay Ave.) From $49,500

3 bedrooms, living room, dining room, carpeted kitchen with Hotpoint appliances, 1½ bathrooms, additional storage space. Exceptional carpeting. Underground parking and activity room. Open every day 1-4 p.m. For special appointment call Byron Price and Associates, 385-2458.

SIMPSON-SEARS

Vendor must move to Vancouver. 6-3211 SHELLY ST. IDEAL STARTER OR RETIREMENT. 3 bdrms., patio. Asking $46,900.

GORGE VALE

DISTRESS SALE. 930 Agnes St. Just listed. 3 bdrms., LR, DR, WW, FP comes with 4 appliances. Asking $54,000. Call LARRY J. QUAGLIOTTI, 479-6609 or 386-6164 (24 hrs.). Castle Properties.

REDUCED
$44,900 — 3 BDRM.

Quiet spot just off Atkins Rd. Two-storey plus basement, D.R., fireplace and deck overlooking trout stream. MLS 29853. TERRY SMOLLETT 386-3494 (24 hrs.)

CENTURY 21 Western Homes
1037 Cloverdale Ave.
386-3494 (24 hrs.)

TRY YOUR DOWN PAYMENT

Could be easy — this near-new, 3-bedroom townhouse is immaculate, shiny brite. May 1st occupancy, right by the Golf Club. Truly a dandy. $46,500. Call quickly for this, dial 386-3585 or res. 384-4827, ask for Roma or John Molyard, Victoria Realty Ltd.

ONE OF A KIND

Beautifully situated backing onto wooded area, this tastefully decorated end-corner unit offers 3 bedrooms, 1½ bathrooms, bright spacious living — dining rooms, breakfast area and basement. 2 patios and carport. Complex includes pool. $54,900. 479-8923, 384-9359.

HOBBYISTS DREAM

On almost an acre, exceptional 1300 sq. ft. Fully heated workshop; heavy wiring, pit, etc. Centrally located Wilkinson Rd. With very spacious 4-bedroom, full-basement home, carpet, fireplace, many advantages. Must be sold. Open to offers on $89,900. Private sale, phone 479-0863.

TOWNHOUSE BY OWNER. JUBILEE area, three bedroom, 1½ baths, full basement, end unit. Asking $49,000 with 10 per cent financing, courtesy to realtors. 595-7398.

ORCHARD HILL

3 bedroom, 1½ bath, rec room, workshop, swimming pool, vegetable garden, $44,900. 479-3383.

263 GARAGES FOR SALE, RENT OR WANTED

WORKMANS GARAGE FOR rent. Insulated, good floor, new wiring, workbench. Loft for office or storage. $175. per month includes new table saw and radial arm saw. Call 382-9255.

FOR POSSIBLE BOAT OR FURniture storage. 598-7793.

265 HOUSES WANTED TO BUY

WANTED

Waterfront home in Shawnigan Lake up to $70,000. Call HAROLD WARE at Castle Properties Ltd., 386-6164 or Res. 385-1580.

QUICK CASH

for your home if it is suitable for rental. Call my agent, CHRIS GREIG, 478-5953, or Castle Properties, 386-6164.

Be Flexible!

Printed Pattern

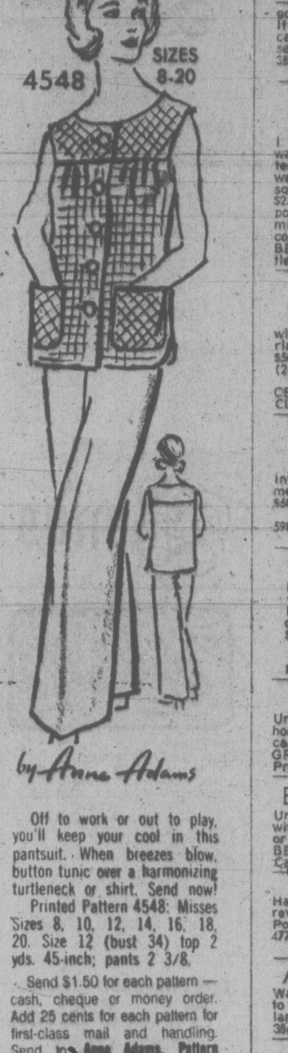

Off to work or out to play, you'll keep your cool in this pantsuit. When breezes blow, button tunic over a harmonizing turtleneck or shirt. Send now!

Printed Pattern 4548: Misses Sizes 8, 10, 12, 14, 16, 18, 20. Size 12 (bust 34) top 2 yds. 45-inch; pants 2 3/8.

Send $1.50 for each pattern — cash, cheque or money order. Add 25 cents for each pattern for first-class mail and handling. Send to: **Anne Adams, Pattern Dept., 109 Crockford Blvd., Scarborough, Ont., M1R 5B4.** Print plainly size, style number, your name, address.

Look prettier on LESS MONEY—send for our NEW SPRING-SUMMER PATTERN CATALOG. See the new soft dresses, blouses, skirts, pantsuits, more. Plus free pattern coupon. Send 75¢

107-Instant Sewing Book..$1.00
106-Instant Fashion Book.$1.00
105-Instant Crochet Book.$1.00
126-Thrifty Flower Book...$1.50

The Cape is Tops!

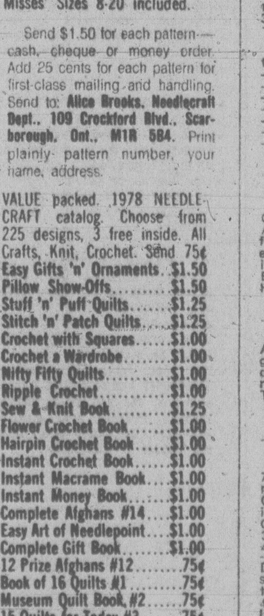

Go here, there, everywhere in dashing, cozy capes.

Whirl out in town or suburbs in long or short diamond-design capes with deep fringe trim. Knit both easily of knitting worsted. Pattern 7098: Misses' Sizes 8-20 included.

Send $1.50 for each pattern—cash, cheque or money order. Add 25 cents for each pattern for first-class mailing and handling. Send to: **Alice Brooks, Needlecraft Dept., 109 Crockford Blvd., Scarborough, Ont., M1R 5B4.** Print plainly pattern number, your name, address.

VALUE packed 1978 NEEDLECRAFT catalog. Choose from 225 designs, 3 free inside. All Crafts, Knit, Crochet. Send 75¢

Easy Gifts 'n' Ornaments.$1.50
Pillow Show-Offs.........$1.50
Stuff 'n' Puff Quilts.....$1.25
Stitch 'n' Patch Quilts...$1.25
Crochet with Squares.....$1.00
Crochet a Wardrobe.......$1.00
Nifty Fifty Quilts.........$1.00
Ripple Crochet............$1.00
Sew & Knit Book..........$1.25
Flower Crochet Book......$1.00
Hairpin Crochet Book......$1.00
Instant Crochet Book......$1.00
Instant Macrame Book.....$1.00
Instant Money Book.......$1.00
Complete Afghans #14.....$1.00
Easy Art of Needlepoint...$1.00
Complete Gift Book.......$1.00
12 Prize Afghans #12........75¢
Book of 16 Quilts #1........75¢
Museum Quilt Book #2.......75¢
15 Quilts for Today #3......75¢
Book of 16 Jiffy Rugs.......75¢

265 HOUSES WANTED TO BUY

BUYERS

are interested in the following properties:
—Seaviews, newer or updated, 2 or 3-bdrm home $80-$100,000.
—Waterfront, 2 or 3 bdrm, Cordova Bay to Fairfield, $100,000.
—Large, newer, 4-BR home with family rm., large, secluded lot. Royal Oak to Central Saanich, $90-$100,000.
—Fairfield duplex, prefer S-S, good revenue.
If you are interested in selling, call today for prompt, efficient service.
386-8441 Ruth Crosland 595-5677
J. H. Whittome & Co. Ltd.

WANTED S.A.P.

I have a prospective purchaser wanting a newer executive contemporary home with sea view or waterfront, between 3,000 and 4,500 sq. ft. of living area. Up to $250,000. If possible with swimming pool or room for one and within 5 mile circle. All inquiries in strict confidence. Please call SHANE BEFURT 385-3664 or 386-5164. Castle Properties Ltd.

SECLUDED COTTAGE

with mature garden wanted. Victoria, Oak Bay or Saanich. Around $50,000. HELEN JONES 386-3494 (24 hrs)

CENTURY 21 Western Homes 1037 Cloverdale Ave. 386-3494 (24 hrs)

CASH FOR YOUR HOME

Investors will buy your home immediately for cash. Any area up to $60,000.
GLENN NICHOLLS
598-5144 598-7689
T. L. Mann & Associates Ltd.

OPTION

Require a 2-BR home in Gorge-Craigflower area, priced in fifties. 6 months, rental with option to buy. Can pay approx. $300 per month.
PLEASE CALL 385-3435
DENNIS WAGNER
P. R. BROWN & SONS LTD.

CASH CLIENT

Urgently requires small 2 bdrm. home on bus line. Must be easy care and reasonably priced. BEN GREIG 386-6164 or 598-3105 Castle Properties Ltd.

ELDERLY COUPLE

Urgently require 3 Bd. with or without basement. Prefer half acre or more. Want room to breathe. BEN GREIG 598-3105 or 386-6164. Castle Poperties Ltd.

FAIRFIELD—OAK BAY

Have purchaser looking for old revenue home in the $70,000 range. Possession open.
477-0191 JIM DONNELLY 477-8855
Royal Trust

ALBERTA CLIENT

Wants acreage for investment up to $80,000. Prefers part arable land. BEN GREIG 598-3105 or 386-6164. Castle Properties Ltd.

HOUSES WANTED

Cash paid for your house if it is suitable for rental purposes. Call my agent Randy Small 385-1431. British American Realty Ltd.

IF YOU ARE HAVING DIFficulty in meeting your mortgage payments or are threatened with foreclosure, call me we're looking to buy. Private. 478-1648 after 5.

WANTED TYPE OF PROPERTY where retired owner can live and have some income as well. Please phone me anytime. 592-2030. S. Hargraves, realtor.

MOVING TO VICTORIA, LOOKing for a 2-3 bedroom house in nice area. 598-3587.

PRIVATE
Want older home. Will purchase for cash. 479-2209.

268 LISTINGS WANTED

CHARACTERS!

I have them and I'm looking for character homes to put them in. If you have a character home that you would like to sell from $40,000 and up. CALL:
598-5144 GLORIA JONES 595-1659
T. L. Mann & Associates Ltd.

Urgent need for homes
$35,000 - $45,000
Izik Homes Realty 383-8522

270 EXCHANGE REAL ESTATE

Custom-built home in Gordon Head — will consider apartment building or commercial property in trade. $110,000.
JUNE HOUGHTON, 477-6185
National Trust, 595-2121

TRADE 2-BEDROOM MAIN floor corner condominium in the Kensington, 1025 Inverness. Full price $37,900. Take over $9700 mtge. Trade for house, land, mortgage paper. Contact owner at 1845 Renfrew Rd., Shawnigan or phone 743-2607.

3 BEDROOM HOUSE
Victoria, will sell or exchange for Vancouver Area. Priced $62,500. Privately. Phone 383-6686 after 5:30.

7½ ACRES — SUBDIVIDABLE, in Cloverdale. Will trade on revenue property up to $200,000. B. Simons, 477-1449. Landmark Properties Ltd.

ANGLEMONT SHUSWAP LAKE
Have view lot next to Golf Course to trade for what have you? Value $13,000. 384-5016 anytime.

WILL ACCEPT MOTORHOME AS partial trade on 4-acre sea and country view lot, just north of Duncan, $39,900. 746-5294 Duncan.

SMALL OLD HOUSE, NEEDS REpair, Gorge-Tillicum area. Open to offers or trade on $35,000. 479-5304.

ONE YEAR OLD HOME FOR Townhouse or older home. In Sidney. 656-4706.

271 LOTS FOR SALE

GORGE WATERWAY
CRAIGFLOWER RD.-MESHER PLACE

Fully serviced subdivision, above average sized lots, beautifully treed and sloping towards the water. Close to schools, churches, shopping centre and golf course. A pleasant tranquil living environment from only $26,500. Direct from developer. Phone anytime 388-9644.

$29,900

67x100 ft. serviced lot in Gordon Head. We will supply floor plans free and CUSTOM BUILD your dream house for you, do some of the work yourself and save money. Low down payments and good financing terms. Mrs. Pat Saulnier, Kasapi Const. Co. Ltd., 538 Dupplin Rd. at 386-6191 or res. 384-2197.

BRENTWOOD

the last 5 lots, Marchant Rd.
—virgin land
—lovely trees
—good soil
—6100-9300 sq. ft.
—drains, sewers
—prefer private builder
—$23,000 starting
652-3428, 652-2346

CHOICE LOT

CHRISTMAS HILL PARK
Almost 14,000 sq. ft. rockwork for foundation and driveway completed. Attractive terms by builder if desired. Asking $30,000.
BILL McCARTER 592-3970
HENDERSON REALTY LTD.
385-9741

ARTHUR DRIVE

Attractive lot near waterfront, sea glimpses, south and west exposure, good drainage, trees at rear, ready for building within a month. Terms on prices of $30,000.
Wilfred Davis, 479-1667 or 658-8884
J. H. Whittome & Co. Ltd.
Royal Oak Branch

BUILDING LOT HIGH QUADRA

73x120' (approx.) lot between good new houses, Lodge Ave., just off Quadra, plenty of trees, high rock in background, price $28,500. Owner Otto Leesment, phone 382-8937 anytime weekends, after 4 p.m. weekdays.

DEVELOPMENT SITES FOR sale, fully serviced including sewer to lot boundary, to accommodate 4000 sq. ft. strata lots for zero lot line, single family dwellings. $16,600 each including recreation facilities; generous builder's terms. 656-1455.

SOOKE, ATTRACTIVE PARTIALly wooded secluded properties, 2 to 3 acres. 642-5503.

271 LOTS FOR SALE

10 WOODED ACRES METCHOSIN

Find the peace and quietude that only country living can offer and only 20 minutes from town. Ready to build on with driveway roughed in and a well that produces 25 gal. a min. Yriced to sell at $49,000. Be First — Call Loraine Hett 478-5583 or 478-2430.

WATERMAN & ASSOCIATES REALTY LTD.
923 GOLDSTREAM AVE. • 478-9581

$24,900

GORDON HEAD

FIRST TIME OFFERED. Located on quiet street and over 10,000 square feet. Call:
SPENCER LEE 477-3593
DOUG POSKITT 477-0645
ROD FINCH 479-7663
or 386-3124
Seaspray Properties Ltd.

SEA VIEW LOTS

William Head Road, Metchosin. Opposite Sandgate Rd., which is beach access to Weir's Beach.
Strata Lot No. 1, 4.8 acre, $32,900
Strata Lot No. 2, 1.8 acre, $26,900.
Strata Lot No. 3, 1.4 acre, $24,900.
Strata Lot No. 4, 1.2 acre, $24,900
TERMS AVAILABLE
479-4686

NORTH SAANICH

2.67 Acres. Well treed, piped water. Asking $30,000. 4.8 acres, drilled well, well treed with some alder bottom. Asking $51,000.
TERMS
479-4686 — 652-3790
652-2445 — 477-2330

BRENTWOOD BAY

BUILD AMONG THE TREES
Eight newly-developed lots facing park in a quiet cul-de-sac. Lovely trees, ferns, wild flowers. All underground services, plus lighting, curbs and paving. Lot sizes 8,100 to 15,274 sq. ft. Prices $29,500 to $37,000. Terms if disired. Llanfair Crescent (off Wallace Dr. south of Marchant Rd.)
MARCONI REALTY
386-3941

2 LOTS

1. ¾-acre on corner of Sooke and Manzer Roads. Creek and seaviews from part rock elevation. Bargain price of $17,500.
2. Waterfront large building lot in an area of prestige homes. Views of Stewart Channel. Lot in Saltair district near Ladysmith — easy to build on. $29,500.

JOAN HOPPER
386-3547 652-3103
City Brokerage Ltd.

EXCLUSIVE LAKESHORE LOTS

Gently sloping treed lots with swimming and boating at your front door. Within 5 mile circle these large lots start at $34,000. Only 3 left and terms available so hurry. DOUG POWELL 386-6164 Res. 388-7642 or 388-6275 No. 878. Castle Properties Ltd.

BRENTWOOD HEIGHTS

Large fully serviced building lots near Butchart Gardens. Priced from $23,500. Easy terms.
385-3435 AL VICKERS 652-2257
385-3435 JOHN EVANS 477-4452
P. R. BROWN & SONS LTD.

LOT

Almost square 2-acre seaview lot overlooking Sooke Harbour on Anderson Cove Rd. Partially cleared and water divined ready for building. Make an offer on $30,500. Call Eleanor Sanderson 384-9610, 479-1667.
J. H. Whittome & Co. Ltd.
Royal Oak Branch

BUILDING LOT CLOSE-IN

Cleared, on slope. No through road. 80x134. $27,400. Try builder's terms. MLS 32614.
CALL: JOHN HOLMS at 386-7521
BOORMAN INVESTMENT CO. LTD.
612 FORT ST.

ARDMORE AREA

¾-acre lot. Tall trees and seclusion. Neighbouring homes are excellent. A pleasure to show. Close to golf courses and ocean. Asking $34,000.
386-8441 Ted Radway 477-6176
J. H. Whittome & Co. Ltd.

WATERVIEW

Beautiful view of ocean. 2 acres cleared with all services available except sewer. Ready to go. Asking $27,000. Will carry.
388-4434 I. G. LIDSTONE 477-0982
WESTMONT REALTY (2977) LTD.
920 Hillside 388-4434

LAKEFRONT

One third acre ready to build on approx. 8 miles from city centre. Priced for quick sale at 30,900. MLS Call CHRIS GREIG 478-5953 or BEN GREIG 598-3105 or Castle Properties Ltd. 386-6164.

DEVELOPERS.

House on lot plus 2 lots already subdivided, each at $18,000. Fast sale required.
478-5561 GAIL JENKINS 478-6459
BLOCK BROS.REALTY LTD.

LANGFORD LOT

Level and easy to build on, 68x110, priced for quick sale at $22,000.
JACK MEARS, 598-3321.
JACK MEARS
OAK BAY REALTY LTD.

POTENTIAL 3 LOT SUBDIVISION

MINIMAL SERVICE COSTS
CAMEO ST. AT DOUGLAS
$59,500
RICK at DOUGLAS HAWKES LTD.
384-7128 - Res. 477-7074

DEVELOPMENT SITES FOR sale, fully serviced including sewer to lot boundary, to accommodate 4,000 sq. ft. strata lots for zero lot line, single family dwellings. $16,600 each including recreation facilities. Generous builders terms. 656-1455.

WILLIS POINT ¾ ACRE view lot, level with beautiful trees, a real buy, $25,900. 4 others from $24,000 to $30,000. Allan Kienman Town & Country Realty Ltd., 382-7276 or 592-9771.

$25,000.

50x120 ft. lot in Glanford area. Offers. FRED LERCH, 595-5131, 384-8075 pgr. 424. CANADA TRUST, 2252 OAK BAY AVE.

.51 ACRE, EAST SHAWNIGAN Rd. Sloping, well treed lot, cleared for building. Driveway in with professional designed, 3-bedroom house plan, $18,900 383-2517.

SHAWNIGAN LAKE RECREAtion lot, $7,500. 2 lots with cabin, $20,000, 385-9477 and 474-1837, after 4:30 p.m.

GORDON HEAD, FELTHAM RD. 9,000 sq. ft. Front hedge, trees. Offers on $33,500. 477-3576 or 477-4745.

BRENTWOOD — Large, level lot close to Marina. OFFERS. RON CROW 592-4989. Island Homes Ltd. 386-7545.

SIDNEY
Small apartment lot, a possible 8 units, water and sewer available. 656-3543.

HIGH TATTERSAL, 3 PRIME lots, fully serviced, for sale, or have built to suit your needs. 384-9793, 384-8391.

BY OWNER, ½-ACRE, LANDSend, treed, some seaview, water hookup, priced reduced to sell. 656-2158.

3.4 ACRES, METCHOSIN, PANoramic view, $40,000. Details call 656-2450.

GORDON HEAD LOTS, 60X120, schools and parks, $29,750. 477-7812.

LAMPSON DUPLEX LOT, FULLY serviced, for sale. Or have built to suit your needs. 384-9793, 384-8391.

LARGE LOT 14,150 SQ. FT. 4525 Seawood Terrace. 477-2075.

ARDMORE .96 ACRE LOT, $35,500, by owner. 656-6182.

DIRECT FROM DEVELOPER, 2 large lot off Craigflower, 477-4674.

LOT FOR SALE, CENTRAL Saanich, $23,000. Phone 652-3503.

271 LOTS FOR SALE

SWINERTON'S REALTY WORLD

Willis Point Sea Views

On Mark Lane — a Beautiful sloping ½-acre lot offering west views ober Saanich Inlet. $26,900 MLS SID CUSTANCE 385-2481, 598-7781

.46 Acre Sooke

On Townsend Rd. Backing on Broome Hill Golf Course. On water line :— Septic tank approved. $19,000. Call SID CUSTANCE 385-2481, 598-7791.
Swinerton's Realty World

1 ACRE ARDMORE ESTATES

Bordering Ardmore Golf Course off West Saanich Road
$35,900-$43,900

Just 12 of these exclusive estates properties in one of Victoria's choice residential areas. Each lot is secured with proven wells, hydro, telephone, cablevision and paved roads. The one-acre lots (or larger) provide ample room for that sprawling rancher, or your garden pool, or tennis court. Absolutely Victoria's best buy in lasting value, priced to sell with 10% financing available, to low down payments for those who wish to buy now and build when ready. See it this weekend!
JACK HENDERSON 652-3157
HENDERSON REALTY LTD.
385-9741

DEAN PARK ESTATES

Totally planned and controlled to protect its special environment and your investment. All one third acre lots priced from $28,000 to $49,000.
Located on the side of the mountain adjoining John Dean Provincial Park and overlooking the Dominion Agricultural Farm with views of the Straits of Georgia, Gulf Island and Mount Baker. Dean Park Estates is Vancouver Island's answer to Vancouver's world famous British Properties — features include complete underground services, own water supply, own sewer system, curbs and well lit streets.
All offers dealt with in a most cooperative manner.
Nearly every lot in this development has at least a glimpse of the sea — over 70 sold.
Entrance close by Panorama Recreation Centre on East Saanich Road — From Pat Bay Highway — Turn off at McTavish.

OPEN DAILY
11 A.M. TO 4 P.M.
SALES OFFICE
656-7041
OR
GEORGE BLACK
382-2426
Pager 2883
ANOTHER QUALITY DEVELOPMENT FROM
Park Pacific

Century 21
J. D. BOSDET

2.1-ACRE LOT METCHOSIN DISTRICT
$25,900

Terrific building lot nicely treed. High country view possible. Only 8 miles west of Victoria. Good access. Real value here.
Jack Kondratiuk
388-6275 Pager 2632 384-4672 Res.
388-4455 Bus. (24 hrs.).

WOODLAND LOTS

Vendor anxious to sell 4 lots each 4.75 Ac. Can be purchased separately or EN BLOCK. Road and Power in.
386-3124 TED BROWNE 658-8412
Seaspray Properties Ltd.

FOR SALE 4 APPROVED BUILDing lots, one with rented 3 bedroom house. Royal Oak area. Minimal development costs. $103,000. Phone Mr. Fisher 388-6657 or 656-1537.

GORDON HEAD

Trieste Avenue, with Olympic views, 66' wide corner lot, $29,000. Tiffin Place, cul-de-sac, $28,000. 658-1112, 658-8733.

10-ACRE VIEW LOTS
CENTRAL SAANICH
$62,500-$8,500 DOWN
RICK at DOUGLAS HAWKES
384-7128 — Res. 477-7074

CHOICE SWEEPING VIEW LOTS — now selling — Skyline Park — Central Saanich — 8500 to 11,000 sq. ft. Fully serviced. Priced with terms. Call 382-9143 Days.

4 TREED, DRY LEVEL LOTS, Colwood. 652-3898.

273 PROPERTY FOR SALE

LOTS TO CHOOSE FROM

WATERFRONT: Almost 1 acre view lots on Lands End Rd., approx. 180 ft. and 140 ft. waterfrontage. Piped water, hydro, paved roads. Excellent area. Offered at $62,000. each ML.

TOWNHOUSE SITE: Close in location, all services abaliable. Possibility for 3 multiple dwellings. Must be sold, asking $3.14 sq. ft. ML. Investigate this one.

SEA VIEW ACREAGE: Two lots, over 10 acres each, well treed, road frontage, views over Port San Juan Harbour. Offers on $17,900 and $19,900. ML.

RESIDENTIAL: Building lot, nicely treed, .60 acre on Polymede Place. Out of province owner says sell; offers to $17,900. ML.

LAKE COWICHAN: Fully serviced, level building lot on Wellington Ave. Suitable for residence or take advantage of commercial zoning. All offers on $14,900 ML considered.

For details and viewing of above properties call
HERB McDANNOLD
382-9191 384-6768

THE PERMANENT

TOWNHOUSE SITE FOR SALE to accommodate 15 units. All servces to boundary. Builders terms, $11,500 per unit. Includes recreation facilities. 656-1455.

SAANICH BUILDING LOT

5.85 acres building site with view, meadow, trees, $72,500. 477-1219 after 4.

2.02 ACRES, METCHOSIN, PARtially cleared, road in, $31,500. 385-7646 after 5 p.m.

274 PROPERTY WANTED

CASH

Builder — developer needs raw land, serviced land or projects at any stage of development, all areas. No projects too large or too small. Quick decisions, courtesy to all agents. Unicon Homes Ltd. 386-0130.

HAVE LAND OR PROJECT?

We are interested in buying land for subdivisions, site for high, medium or low density, or revenue projects in progress. Phone Kasapi Construction, 386-6191.

WANTED: 2 TO 5 ACRES IN Metchosin. Private. 382-6994.

280 ACREAGE FOR SALE AND WANTED

PICTURE YOU
FREE IN THE COUNTRY
2 ACRE SECLUDED,
METCHOSIN HOMESITE.
WATER AT ROAD. TREES
and POND. $37,900
REALTY "100"
BUILDING FOR
TOMORROW WITH YOU!
477-1781 388-7557
RAYM FORBES
Capital City Realty Ltd.

ACREAGE

HIGHLANDS
916 acres, 7 parcels of 84 to 160 acres.

EAST SOOKE
550 acres, 3 parcels, 161 to 307 acres.
Priced at $800 to $900 per acre.
Exclusive Financial Survey Ltd.
M. E. BRAITHWAITE, 384-9305
Res. 592-0638

8 ACRES PLUS
Old house of no value located 12 miles beyond Sooke across from Shirley Hill Community Hall. Flat acreage, some cleared, good well. Excellent building sites or good holding property. Asking $45,500. Contact BILL KOZAK 388-6275 pager 2860 or 386-6164. Castle Properties Ltd., New MLS.

GOOD SOIL — TREES
10 ACRE PARCELS
2900 DOWN
FULL PRICE 39800.
COBBLE HILL AREA
388-6876 — 743-2680

SALT SPRING ISLAND
4 treed lots, halfway between Fulford and Ganges, 1.94 acres to 12.7 acres. Water on 3 lots, hydro on road. Try your low down or trade on asking of $19,500 to $34,900.
DAVID BILLINGHAM
388-6258 598-6029
Cedric Steele Rlty.

4 ACRES
LAKEVIEW
On KEMP LAKE RD. Piped water available. Asking $39,900. Contact BILL KOZAK at 385-0035 or 386-6164, Castle Properties Ltd.

10 ACRES
$40,000
Act quickly on this choice of 2 treed pieces nicely located in Metchosin, listed exclusively with Grant MacFarlane, 386-3585, res. 479-8528. Victoria Realty Ltd.

SECLUSION!!
1.81 acre high view lot inside 6-mile circle. Views over Victoria. Located West Saanich Road area. $39,500. MLS. Call H. Hodgson, 382-3835, L. Thomas, 478-6058. DOUGLAS HAWKES LTD. 384-7128.

COBBLE HILL
62 ACRES, hayland, lovely rural setting, at $1,500 per acre. For more information please call Colin Munro, 386-3585, Victoria Realty Ltd.

ELK LAKE SHORES. 4.83 ACRES. Beautiful treed property off the pump house road. Super views up to Forrest Hill Road. MLS No. 31582. $145,000.
385-7721 Cliff Salmond 477-3626
GARDNER REALTY LTD.

8.8 LEVEL ACRES ON HARTLAND AVE. Fully treed, capped well, Hydro, site cleared. Slashed to $55,000. ML 30133. Call RUDY ROST 658-5490 National Trust (Hillside) 595-2121.

TWO PARCELS, TWO ACRES and four acres, walking distance of shopping centre in Sooke. Phone after 5 p.m. 642-5416.

SOOKE, SASEENOS AREA, 6 acres, piped water, 700 square foot cottage, building sites with sea views, $56,000. 642-5289.

WANTED PRIVATELY, ½ TO 5 acres within 15 miles of Victoria, Cash offer, 388-5757.

285 UP-ISLAND PROPERTIES

WATERFRONT
SUMMER COTTAGE
Modern, 2-bedroom cottage with all conveniences — plus smaller cottage for guests or caretaker. All on secluded waterfront 1.95 acres. Winding drive through superb, natural growth to informally landscaped view area overlooking Georgia Strait and the islands. Winding path to beach. Quiet area only minutes from downtown Parksville. A rare and romantic setting for summer or year-round living. Available for your admiration through Bud Johnson (248-5274 eves.) or Joan McLeod (248-6375 eves.) $92,500 F.P. MLS. 1656.
PEARSON-JOHNSTONE & ASSOCIATES LTD.
Box 399 Parksville,
B.C. V0R 2S0
Phone 248-3216

BROWN BROS. on BLANSHARD
"People Helping People"

COWICHAN BAY
Gently sloping homesite. Approx 70'x160'. Some trees and sea glimpse. On sewer and water. Asking only $20,500
DON MESSAGE 477-3715
or 385-8771 (anytime)

MILL BAY
.66 acre corner of Trans Canada Hwy. and Chapman Rd. with 800 sq. ft. house in need of repairs and 5500 sq. ft. of heated workshop and — or warehouse in three buildings. Suggested use is residential with home craft or hobby activity. Priced at $52,500. MLS. No. 32135.

SHAWNIGAN-
MILL BAY
For those who wish to have space to spread out and — or as a holding property have a look at this 80-acre parcel only 30 minutes from Victoria. Priced at $125,000. Offers invited.
388-7557 Walt Slocomb 383-4035
Capital City Realty Ltd.

COBBLE HILL
$64,900
Now you can get away from it all —But—take all the comforts of home with you! Nestled on one acre of tall cedars is our beautiful 1800 sq. ft. year-old Rancher. 3 large bedrms, L.R. with F.P., separate D.R. and family room off the modern kitchen. All wrapped in cedar topped with shakes. Please call for more information.
598-5144 EILEEN MARTIN 477-7050
T. L. Mann & Associates Ltd.

LAKE COWICHAN
RESORT
Beautiful, south exposure waterfront with excellent moorage docks and boat ramp. 10-unit resort with separate retail concession and marine gas outlet. Ideal for owner occupancy. $175,000. Call for more information.
DON BECKNER
386-2111 386-0588
MONTREAL TRUST COMPANY

FRENCH CREEK
1.08ac. (.41 ha). Zoned rural. Flat, treed, close to Parksville, on Drew Rd. near Waterworks. Power and well. Sign on. $17,000. MLS 32045 See also 32043 and 32044 Call:
385-3435 DENNIS WAGNER
P. R. BROWN & SONS LTD.

SKI CHALET
Forbidden Plateau, 7 room cedar chalet, floor area of 1152 sq. ft. on 1½ floors. Fully and completely furnished. 3 kilowatt diesel generator in its own building and surface well. On the ski hill near the night lodge. A valuable investment. Make an offer on $37,500, may carry mortgage. 385-1709.

4 ACRES IN NANOOSE DIStrict. Three-bedroom Panabode house, outbuildings, fruit trees. $60,000 or near offer. 468-7228 after 6 p.m. or 248-3848 anytime, or write Box 803 Parksville.

SHAWNIGAN LAKE COUNTRY Club, 80 x 115 ft. lot close to Clubhouse and ready to build. Watermains. Use of beach and all facilities. $14,900. 656-4000, Saanich Peninsula Prop. Ltd., 656-2427.

285 UP-ISLAND PROPERTIES

WHITTOME'S
MILL BAY
Seaview Home
Two bedroom full basement home close to Bamberton Park would be exccelient for Victoria commuters. Beautiful view from diningroom, livingroom and sundeck. Priced at only $55,900.

.96 ACRE LOT
MILL BAY
Beautiful valleyview lot on Kilmalu Road with southern exposure. $22,900. Call Martin Wall at 748-0381 or 748-4449 evenings.

VICTORIA
COMMUTERS!
Try your offer or trade your condominium or small house on this family farm. Large home and barn on 9.5 acres fenced, arable land.

INVESTMENT
PROPERTIES
1—Proposed Mobile Home Park. 20 acres. Good location. Partly developed.
2—Holding property. 40 acres $95,000 — 186 acres $250,000, 30 minutes from Victoria.
3—2 acre building lot. Valley view. $23,500.
Call Valerie Stretch at 748-0381 or 748-4449 evenings and week-ends. Both Val Stretch and Martin Wall work at J. H. Whittome & Co. Limited, 254 Trans-Canada Highway in Duncan, B.C.

LARGE LOTS
2 to 6 ACRES
Mill Bay - Shawnigan Lake Road to Cameron - Taggart Road and right on Carlton Drive. Low down payment. Priced to sell.
386-3231 592-0121
Larry Wagner
754-4401
Al Ackerman
Block Bros. Realty

MILL BAY LOTS — ONLY 5 LEFT
Approx. ½ acre and 1 block from the ocean. Turn right at the Good Shepard Shelter on the Malahat at Frayne Rd. to Huckleberry. Priced from $16,000.

SHAWNIGAN LAKE
5 lots off Dunwick Rd. Right across from lake access. These treed lots would be perfect for summer or year round pleasure. Priced from $11,980.
To View Call
LORRAINE HETT
478-5583 478-2430
WATERMAN & ASSOCIATES REALTY LTD.
923 GOLDSTREAM AVE. • 478-9581

QUALICUM — 3 lots close village centre. Priced from $10,500 to $17,500.

DEEP BAY AREA — ½ acre level treed lot. Only $9,500. Call L. Thomas 478-6058. H. Hodgson, 382-3835. Douglas Hawkes Ltd., 384-7128.

MODERN RANCH-STYLE HOME: Three bedroom, large living room, ½ acre, lovely cedars, fruit trees, near Parksville. Sell or trade on Victoria property. 479-0673.

HONEYMOON BAY, LAKE COwichan, lot 60x200, water and electricity. 477-8884, 1771 Mortimer St., Victoria.

LOT 24, QUALICUM BEACH-Eaglecrest. Quiet cul-de-sac, a few steps from golf course. $17,500. Phone 112-248-3271.

1.3 ACRES TRAILER PAD NEStled in the trees. Balance cleared, 4 miles south of Duncan, $25,500. 112-743-2493.

2.11 ACRES PLUS 2-ACRE PARcel, Shawnigan district. Will sell at government appraisal price, $21,400 and $20,800. 112-743-5635.

MUST SELL HALF-ACRE TREED lot, Qualicum area, $8700. 112-748-1873.

SERVICED LOT, PARKSVILLE, 80x120. $12,500. 478-2393.

290 FARMS FOR SALE AND WANTED

FIRST TIME OFFERED
CHOICE FARMLAND
170-ACRE PARCEL
Located in a beautiful valley at Cobble Hill. Buy the 170 acres or smaller parcels of 60-57 or 54 acres. Offered by owner 388-6876.

RANCHETTE
Almost 2 acres of Ponderosa-like property. Barn, family home, smoker, coop. $66,900. MLS. Call GAIL JENKINS THE
478-5561 ORANGE BIRD 478-6458
BLOCK BROS. REALTY LTD.

FOR SALE OR TRADE 133 ACRE farm and buildings with cattle and machinery not in A.L.R. 479-7565.

293 GULF ISLAND PROPERTIES

SATURNA ISLAND
$75,000
2 Separate lots fronting on beautiful Tumbo Channel. Boat ramp not finished. Nice one BR cottage and garden. Power and well water. Workshop which could easily be converted into a home A beautiful serene setting. Call:
DENNIS WAGNER
385-3435 ML 30053
P. R. BROWN & SONS LTD.

NOW IS THE TIME
to purchase either of these 2 valuable high view properties. Both are ideal for either summer cottages or permanent home sites as water and sewer are available to both. Located on Pender Island and handy to store, golf course, marina and ferry these are top values at the prices of $10,500 and $11,900. Exclusive with
388-4434 JOHN BUNYAN 383-7777
388-4434 DAVE TAYLOR 384-2718
WESTMONT REALTY (1977) LTD.
920 Hillside 388-4434

SALT SPRING ISLAND
4 Acres — Cusheon Lakefront. Six rental cabins help pay the mortgage on this beautiful property. 4-5-bedroom home with workshop, 2½ baths, family room overlooking lake. Asking $189,000. MLS-31735. Call TERRY SMOLLETT or BILL PETTINGER 386-3494 (24 hrs.)
CENTURY 21 Western Homes
1037 Cloverdale Ave.
386-3494 (24 hrs.)

.8 OF AN ACRE FOR SALE, Magic Lake, Pender Island, road in and building site cleared. 478-7830.

5 ACRES, SALT SPRING SUNNY, aerable and nicely treed. $24,000. 537-9294, 653-4326 or 537-5502.

294 MAINLAND AND OUT OF PROVINCE

BEAUTIFUL SLOCAN VALLEY
16 acres on the river, 6 cleared and flat, large log house with conveniences, good road, 23 miles from Nelson. $45,000, or trade. Suzy Bagur, 385-3280.

VIEW BUILDING LOT, KELOWna area, $16,900, terms. 652-2844.

SELL IT

FAST

THROUGH

CLASSIFIED

DIAL 386-2121

Deaths and funerals

305 DEATHS and FUNERALS

BRADEN — Suddenly on April 26, 1978 at Westlock, Alberta, Douglas Alexander Braden, aged 19 years. Predeceased by his mother, Elizabeth Braden, in 1970, Douglas is survived by his father, Dr. Donald Braden and his step-mother, Donna, of Victoria; his brothers, Donald and James; his sisters, Christine, Jane, Kathleen, Carol, and Laura; and his grandmother, Mrs. E. Braden.
Funeral service in the FLORAL CHAPEL of McCall Bros., Vancouver and Johnson Sts., on Monday, May 1 at 3:30 p.m. with Rev. W. E. Shank officiating. Cremation following. Flowers are gratefully declined.

CROSSEN — On April 27, 1978 in Victoria, Mr. William Montague Crossen Sr., aged 63 years of Quesnel. He leaves his wife, Amy; 2 sons, Bill of 100 Mile House and James of Quesnel; 1 daughter, Mrs. W. (Dawn) Lanyon of Granisle, B.C.; and 8 grandchildren. He was a member of the Postal Union and was well known in Minor Hockey circles.
Funeral service in the FAMILY CHAPEL of McCall Bros. on Tuesday, May 2 at 10:15 a.m. with the Rev. O. L. Foster officiating. Cremation following. Flowers are gratefully declined. Friends so desiring may make donations to the Shriner's Crippled Children's Hospital, c.o. Mr. W. Cloggie, 541 Laren Rd., Victoria or the Canadian Diabetic Association, P.O. Box 672, Victoria.

GREEN — On April 28th, 1978, Percival George Green of Victoria and formerly of Hastings, England aged 78 years. Survived by two daughters; Mrs. David (Ruby) Etheridge and Mrs. Bill (Joyce) Covil both in Victoria. Seven grandchildren and three great grandchildren. Five sisters and two brothers in England.
Funeral service Tuesday, May 2nd at 3 p.m. in the chapel of First Memorial Services 4725 Falaise Drive. Rev. D. E. F. Moulden officiating. Interment in Royal Oak Burial Park. Arrangements through the Memorial Society of B.C. and FIRST MEMORIAL SERVICES Ltd.

JENKINSON — On April 28, 1978 in Victoria, Mr. Francis Oliver Jenkinson, aged 90 years, of 1636 Burton Ave. A resident here since 1947, formerly of Qu'Appelle, Saskatchewan. He leaves 2 daughters, Mrs. P. (Elsie) Campbell of Qu'Appelle and Mrs. A. (Emily) Tooze of Victoria; 2 step-daughters, Helen Irvine of Victoria and Dorothy Jackson of California; 1 step-son, Bill Fuller of Seattle; many grandchildren and great-grandchildren. He was a long-time Elder of St. Andrew's Presbyterian Church.
Funeral service in the FAMILY CHAPEL of McCall Bros. on Tuesday, May 2 at 1:00 p.m. with the Rev. Bruce Molloy and the Very Rev. Dr. J. L. W. McLean officiating. Interment to follow at Royal Oak Burial Park. Flowers are gratefully declined. Friends so desiring may make donations to the Heart Fund, 1008 Blanshard St.

LOW—In hospital on April 29th, 1978, Mui Ah Low, aged 72 years, of 2545 Shakespeare Street. Predeceased by her husband, Sai Low, she is survived by a son, Sai On Lowe and daughter-in-law, Chun Lin Lowe; two grandsons, Gordon and Alan Lowe and one granddaughter, Anne Lowe, all of Victoria.
Funeral services will be held on Thursday, May 4th, in Hayward's Thomson and Irving Chapel, 1625 Quadra at Balmoral. Rev. S. Wong officiating followed by interment in Royal Oak Burial Park.

PATERSON — In Victoria, B.C., on April 28th, 1978, Mrs. Helen Rosemary Paterson (nee Goward), born in Victoria B.C., late residence 4431 Shore Way. Predeceased by her husband, Gordon Bowers Paterson in 1975. She leaves her daughter, Mrs. R. Jeannette Reid, Victoria, B.C.; sons, Richard G. Paterson, Delta, B.C., and David A. Paterson, Victoria, B.C.; 12 grandchildren, and her sisters, Margaret and Rhoda Goward, Victoria, B.C.
Mass will be celebrated in St. Patrick's Church, 2060 Haultain St., on Tuesday, May 2nd, 1978, Rev. Father Richard James Caldwell celebrant. Flowers gratefully declined.
SANDS — VICTORIA

SOARES—In hospital on April 29th, 1978, Mrs. Lilian Mary Soares, aged 98 years, widow of the late Frank Joseph Soares. Predeceased by her husband in 1930 and a son in 1937. She is survived by one daughter, Mrs. V. (Muriel) Tupman, and son, Gilbert Soares, both of Victoria; six grandchildren; eight great-grandchildren.
Memorial services will be held in Hayward's Thomson and Irving Chapel, 1625 Quadra at Balmoral on Tues., May 2nd, at 1 p.m. Rev. Dr. Emma M. Smiley officiating. Interment was in Hatley Memorial Gardens.

WIGHT—On April 28, 1978, Brian Peter Wight, aged 26 years, beloved son of Mr. and Mrs. Stanley Wight, 1239 Styles St. Surviving are his mother and father; one brother; two sisters; sister-in-law, grandmother, aunts, uncles and cousins.
Funeral service will be held from St. Saviour's Church, Henry at Catherine St., on Tuesday, May 2, at 11 a.m. Rev. W. Donald officiating. Cremation to follow. Hayward's Thomson and Irving in charge of the arrangements.

WILSON — On April 27th, Mr. James Albert Wilson, age 85 years, veteran of the First and Second World Wars and a life member of the Royal Canadian Legion. The late Mr. Wilson taught school for many years in the Skeena River District of B.C. He is survived by his sister, Constance Wilson, Hornsea, Yorkshire.
Service will be held in the St. Elizabeth's Church, Third Street, Sidney, B.C. on Tuesday, May 2nd, 1978 at 11:00 A.M. Interment in Royal Oak Burial Park. Arrangements by the Sands Funeral Chapel of Roses, Sidney, B.C.
SANDS — SIDNEY

309 IN MEMORIAM

KNOWLES — In loving memory of our brother Arnold
They that love beyond the world,
Cannot be separated by it.
—Pam

WELCH — In loving memory of Phyllis May Welch who passed away May 1, 1977.
We have only your memory, dear Phyllis.
To remember our whole lives through,
But the sweetness will linger forever
As we treasure our thoughts of you.
Ever loved and remembered
— Connie and Howard, Nan, Jean, Bob and families.

THEY SHALL GROW NOT OLD AS WE WHO ARE LEFT GROW OLD, AGE SHALL NOT WEARY THEM, NOR THE YEARS CONDEMN, AT THE GOING DOWN OF THE SUN, AND IN THE MORNING, WE WILL REMEMBER THEM.
WITH GRATITUDE, SANDS

310 FUNERAL DIRECTORS

CUNNINGHAM
FUNERAL CHAPEL
1155 FORT ST.
Phone 384-5512 or 384-8626
Offering dignified moderate service for all. Geo. S. Cunningham, owner, manager.

FIRST MEMORIAL SERVICES
Serving the Public and Exclusive Undertakers for the Memorial Society of B.C. 658-5244.

310 FUNERAL DIRECTORS

Sands
FAMILY OWNED
and OPERATED
Since 1912
DEDICATED TO SERVING
Vancouver Island Families
Victoria's 2 Dignified
and Reverent Chapels.
"Memorial Chapel
of Chimes"
"Family Chapel of
Memories"
1803 QUADRA ST.

Your seven community chapels

VICTORIA	388-5155
SIDNEY	656-2932
COLWOOD	478-3821
DUNCAN	746-5212
LADYSMITH	245-2331
NANAIMO	753-2032

We Care About
Vancouver Island Families
Sands

McCall's
TUESDAY
CROSSEN, Mr. William M.
10:15 a.m.—FAMILY CHAPEL
JENKINSON, Mr. Francis O.
1:00 p.m.—FAMILY CHAPEL
GODFREY, Mr. Robert
3:30 p.m.—FLORAL CHAPEL
TO BE ANNOUNCED
REID, Mr. William
JACKSON, Mr. Pat
DICK, Mrs. Catherine
DICK, Baby Anthony
McCALL BROS.
Floral Funeral Chapels
385-4465

Hayward's (B.C. Funeral Co.)
Thomson & Irving
Funeral Chapels
1625 Quadra St.
386-3505

311 MONUMENTALS

MORTIMER'S
Monumental Works
FOUNDED 1877
709 KINGS RD. (at Douglas)
383-6421

STEWART MONUMENTAL
Works Ltd.
ESTABLISHED 1896
Marble fireplace and tabletops
Memorial of Distinction
1403 May St. 384-3452

313 MISCELLANEOUS

IN MEMORIAM DONATIONS
to be used exclusively for
CANCER RESEARCH
should be directed to
CANADIAN CANCER SOCIETY
857 Caledonia Ave., Victoria

HOW TO WRITE

A GOOD

CLASSIFIED ACTION AD

1—IT'S BEST to start your ad with the name of the article or service you have to offer. If you have an apartment, room etc., for rent, or property for sale: start your ad with the location.

2—BE CLEAR. Readers respond more quickly and favorably when given complete, definite information. Always include the price in your adveertisement.

3—MAKE IT EASY for the reader-prospect to reach you. Always give your telephone number or your name and address. If you do not have regular hours, state a preferred time for the prospect to get in touch with you.

4—PLAY SAFE. You get the greatest reader attention by using consecutive insertions. A six-day order is best and costs less, and you can, of course, stop your ad as soon as you get the results you want. You pay only for the days your ad appeared. Lower yearly rates are available to those who wish to keep their services or products before the public.

5—PLACE YOURSELF in the reader's position and ask yourself what you want to know about your offer. The answer you give will make a good Want Ad.

6—GIVE YOUR PROSPECT every inducement you can with good copy. Classified action ad readers have the money and are already interested in buying the merchandise or service you have to offer; the details and information you give are the most important.

7—TO PLACE YOUR AD, call 386-2121, your direct line number to fast Want Ad action. A courteous, efficient advisor will be glad to help you word and place your order. And remember, Classified Action Ads afford you the most complete coverage. Telephones are open 8:00 a.m. to 6:00 p.m. for you daily, Monday through Friday; 8:00 a.m. to 5:30 p.m. Saturday. Don't allow the reader to speculate.

CUPW's Parrott Rakes Lamontagne

OTTAWA (CP) — Postmaster-General Gilles Lamontagne is deliberately provoking the Canadian Union of Postal Workers by "repeatedly lying to the public about the union," CUPW president Jean-Claude Parrot said today.

In a strong statement to the three-member conciliation board looking into the complicated postal dispute, Parrot took issue with Lamontagne's statement in Vancouver last Thursday that the union is refusing to co-operate with the conciliation board.

Parrot said the postmaster-general "can continue to play politics if he likes, but the members of the union's negotiating committee are going to continue, in the best interests of the members they represent, to make every possible effort to facilitate the task of the conciliation board."

The union, which represents 23,000 mail sorters and postal clerks, has been without a contract since last June 30.

The conciliation board opened hearings into the dispute April 10, the same day the federal government introduced a bill to ban a postal strike during a federal election campaign.

Conciliation board chairman Louis Courtemanche said today it would be "not be suitable for us to make a comment on the deeds or suggestions of parties outside this conciliation room."

"As far as our work goes, we will continue to assume that the parties will co-operate and will continue to co-operate . . . because that is a basic condition for us to be able to continue our work as a conciliation board," Courtemanche said.

Parrot said last Wednesday the union and government negotiators agreed to an indefinite extension of the conciliation board's work so it can deal thoroughly with all issues.

"We were flabbergasted when we heard, the day after this agreement was concluded, that the postmaster-general charged as he was passing through Vancouver that the Canadian Union of Postal Workers (CUPW) had refused and was continuing to refuse to co-operate with the conciliation board," Parrot said.

"The postmaster-general's statement is not likely to make the already difficult work of this conciliation board any easier.

"His statement can only be seen as provocative, especially in light of the fact that neither Mr. Lamontagne nor any other senior official of the post office department or the treasury board has participated in a single conciliation session."

Key issues in the lengthy dispute are a union demand for the right to veto proposed technological changes that would adversely affect members and an end to the use of casual, non-union labor in the post office.

Parrot said "the union has put too many hours of work into preparing this conciliation and considers it too important to the interests of our members to abandon it now."

Diplomat Named

Timothy Williams, 40, of Victoria has been assigned as consul-general in Boston, replacing Marion Macpherson who has been appointed inspector general for the external affairs department.

British Columbia Buildings Corporation
Invitation to Tender
SEALED TENDERS
MARKED
JANITORIAL SERVICES
421/431 Menzies Street
Motor Vehicle Building
Victoria, B.C.

for a period of (2) two years will be received up to 3:00 p.m. local time the 10th day of May 1978, and those available at that time will be opened in public at 301 Menzies Street, Victoria, B.C. V8V2G8.

Tendering documents may be obtained at the above address after 9:00 a.m. on the 1st day of May, 1978.

Tenders must be filed on the forms provided, in sealed, clearly marked envelopes.

The lowest or any Tender will not necessarily be accepted.

Don Williams
Building Manager

British Columbia Buildings Corporation
Invitation to Tender
Sealed Tenders, marked
JANITORIAL SERVICES
544/552 Michigan Street
No. 4 Temporary Bldg.
Victoria, B.C.

for a period of (2) two years will be received up to 3:00 p.m. local time the 10th day of May 1978, and those available at that time will be opened in public at
301 Menzies Street
Victoria, B.C.
V8V 2G8

Tendering documents may be obtained at the above address after 9:00 a.m. on the 1st day of May 1978.

Tenders must be filed on the forms provided, in sealed, clearly marked envelopes.

The lowest or any Tender will not necessarily be accepted.

Don Williams
Building Manager

DISTRICT OF PORT HARDY
CONSTRUCTION
OF
UNDERGROUND SERVICES
SOUTH CEDAR HEIGHTS
SUBDIVISION
Contract No. 11
Call for Tenders

Sealed Tenders, clearly marked "Tender for Construction of Underground Services, South Cedar Heights Subdivision," will be received by the District of Port Hardy at the Municipal Offices, P.O. Box 68, Port Hardy, B.C., up to 3:00 p.m. local time on May 18th, 1978. They will be opened in public at that time and date.

The work includes the provision of approximately 1140 metres of 200 mm and 150 mm sewers complete with manholes, and appurtenances; 1140 metres of 600 mm, 400 mm, 350 mm, 300 mm, 250 mm and 200 mm drains complete with manholes and appurtenances; 12 single catchbasins and 7 double catchbasins complete with leads; 1180 metres of 200 mm and 150 mm watermains complete with valves, hydrants and appurtenances; 85 sewer, water and drain service connections; and installation of an underground electrical and telephone plant.

Specifications, General Conditions of Contract, Form of Tender, and all other documents and drawings may be seen on or after May 3, 1978, at the offices of the District of Port Hardy, P.O. Box 68, Port Hardy, B.C., Ker, Priestman & Associates Ltd., 400-880 Douglas Street, Victoria, B.C., and 104-440 Dominion Street, Burnaby, B.C., at the offices of the Construction Association of Victoria; the Amalgamated Construction Association in Vancouver; the North Vancouver Island Construction Association in Campbell River; Nanaimo Construction Association in Nanaimo, B.C.; and Construction Plan Services in Burnaby, B.C. Copies may then be obtained from the Victoria offices of Ker, Priestman & Associates Ltd., on payment of $25 for each copy requested, which sum should be payable to Ker, Priestman & Associates Ltd., and will be refunded upon their return in good condition within 30 days of the date set for receipt of tenders.

A bid bond for 10 per cent of the tender price must accompany each tender.

The lowest or any tender will not necessarily be accepted.

R. L. Pole, P. Eng.
Acting Clerk
District of Port Hardy
P. O. Box 68
Port Hardy, B.C.
V0N 2P0

NOTICE OF APPLICATION
FOR CHANGE OF NAME

NOTICE is hereby given that an application will be made to the Director of Vital Statistics for a change of name, pursuant to the provisions of the "Change of Name Act," by me: Yut Hoey Chu of 2657 Capital Heights in Victoria, in the Province of British Columbia, as follows: To change my name from Yut Hoey Chu, known as Virginia Chu to Virginia Chu.

Dated this 28th day of April, A.D. 1978.

Virginia Chu.

NOTICE OF APPLICATION
FOR CHANGE OF NAME

NOTICE is hereby given that an application will be made to the Director of Vital Statistics for a change of name, pursuant to the provisions of the "Change of Name Act," by me: Dan Git Eng of 3206 Kenya Place in Victoria, in the Province of British Columbia, as follows: To change my name from Dan Git Eng, known as Donald Eng and Don Get Eng to Donald Dan Git Eng. My wife's name from Soo Ling Eng, known as Elayne Eng to Elayne Soo Ling Eng.

Dated this 28th day of April, A.D. 1978.

Dan Eng.

INVITATION TO TENDER:
CRAWLER TRACTOR DOZER
AND RUBBER TIRED BACKHOE

Sealed tenders on the form provided and marked "Tender for Heavy Equipment" will be received at the office of the Director of Materials Management, up to 2:00 p.m. local time Friday, May 19, 1978. The lowest or any tender will not necessarily be accepted.

MR. D. K. WILLIAMSON
Director of Materials Management
MALASPINA COLLEGE
900 Fifth Street
Nanaimo, B.C.
V9R 5S5

NOTICE TO CREDITORS
AND OTHERS

In the matter of the estate of Archibald Sturrock, formerly of No. 281, 2251 Cadboro Bay Road, in the City of Victoria, in the Province of British Columbia, Retired, deceased.

NOTICE IS HEREBY GIVEN that creditors and others having claims against the estate of the abovenamed deceased, are hereby required to send them to the undersigned Executor of the said estate at Suite 310, 1205 Broad Street, Victoria, British Columbia, on or before the 27th day of May, 1978, after which date the Executor will distribute the said estate among the parties entitled thereto, having regard only to the claims of which notice has then been given.

Executor of the Estate,
Donald B. Sturrock
By the Solicitor,
WILLIAM M. HITCH

Public Works Canada Travaux publics Canada

1110 West Georgia Street,
Vancouver, B.C. V6E 3W5

EXTENSION OF TIME FOR TENDERS

Project: No. 014021 — Improvements — Pier A,
Ogden Point, Victoria, B.C.

Notice is hereby given that the time for the reception of tenders previously due May 9, 1978, is extended to 11:00 A.M. PDST — Thursday, May 25, 1978.

H. D. Ledoucier,
Head, Tenders and Contracts,
Pacific Region

OK
GT
RETREAD
SPECTACULAR

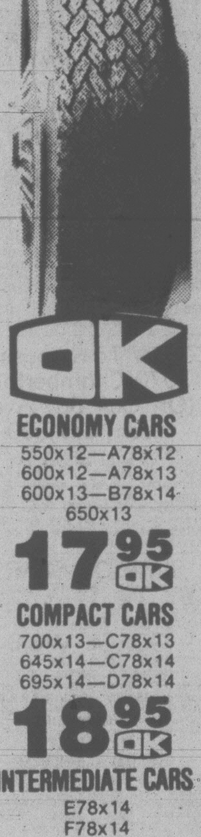

OK
ECONOMY CARS
550x12—A78x12
600x12—A78x13
600x13—B78x14
650x13
17.95 OK
COMPACT CARS
700x13—C78x13
645x14—C78x14
695x14—D78x14
18.95 OK
INTERMEDIATE CARS
E78x14
F78x14
F78x15
19.95 OK
STANDARD SIZE
G78x14
G78x15
20.95 OK
STATION WAGONS
H78x14
H78x15
21.95 OK
INSTALLATION INCLUDED

TIRE
GUARANTEE
For workmanship
and tire defect

PROFESSIONAL
AUTOMOTIVE SERVICE
• WHEEL BALANCING
• WHEEL ALIGNMENT
• SHOCK ABSORBERS
386-3156

WOODWARD'S
FINLAYSON
NANAIMO
DOUGLAS
SPRUCE
TIRE
TIRE STORE
ST.
BLANSHARD
BURNSIDE
SUMMIT
HILLSIDE
GOVT.
4-24

YOU
CAN
TELL
MORE
PEOPLE
ABOUT
THE
ITEMS
YOU
WANT
TO
SELL
WITH
A
CLASSI-
FIED
AD!

THE DAILY COLONIST
AND
VICTORIA TIMES
CLASSIFIED
ADVERTISING DEPT.
386-2121
PHONE:
MON.-FRI. 8 a.m.-6 p.m.
SAT. 8 a.m.-5:30 p.m.

Fired Airline Workers Protest.

NEW YORK (AP) — Airline workers demonstrated at Kennedy Airport Sunday to protest the firing of 84 U.S. ramp services employees of Air Canada in New York, Cleveland and Chicago.

The 75 protesters complained that the employees were notified by telephone the night of March 29 not to report to work the following day.

Jim Gould, a spokesman for the Air Canada, acknowledged that the employees had been notified by telephone, and said, "The company was concerned about security after it became known that the ramp service function was to be subcontracted."

Gould said the switch to subcontracting "was an economy move which will save the airline $1.7 million a year."

The company flies into 10 cities in the United States and 11 in the Caribbean, Gould said, adding that in all 18 other cities the airline already depended on subcontractors.

In Canada, however, the airline uses its own employees.

State Senator Sheldon Farber, whose district includes Kennedy airport, accused the airline of union busting. "They perceived that there was an organized union effort pending."

Farber said the men had been assured countless times that their jobs were secure and they were misled into believing that they did not need a union.

"The airline led them down the primrose path," he said. "Air Canada has acted in a most despicable manner and this must be thoroughly investigated by appropriate U.S. authorities. This action smacks of classic union-busting tactics, as the 84 workers, all pro union, were fired prior to an upcoming election for union representation."

Tornado Tears Church Roof Off

SELMA, Ala. (UPI) — A tornado ripped through east Selma today, causing an estimated $1 million damage to homes and businesses and tearing the roof off the Martin Luther King Baptist Church.

Moments later, a tornado struck Carrville, Ala. 100 miles to the east.

No injuries were reported from either twister.

Gas mains were ruptured and utility lines were down in Selma, 50 miles west of Montgomery. More than 60 homes sustained heavy damage.

The tornado, in addition to blowing the roof off the church named for the late civil rights leader, also sucked out the pews and other contents of the sanctuary.

An apartment complex was damaged in Carrville and furniture was strewn about on the adjoining yard.

"There are no casualties," said Warren Rhoades, a Selma Civil Defense spokesman. "Nobody being up and about is why there are no casualties. We're talking about $1 million damage."

The twister struck at 8 a.m., cutting a swath through a 14-block area of east Selma where the downtown business district begins to turn to a residential area.

"There was no warning," Rhoades said.

Velma Ross, an elderly domestic worker who lives alone, was in her car preparing to leave for work. She watched as her home was crushed by a tree toppled by the screaming winds.

"I knew something bad was coming up last night because I didn't rest very well," she said. "I kept having these dreams about needing a carpenter to fix my door. You know when you ain't resting something bad is fixing to happen."

Elderly Viets Denied Entry

TORONTO (CP) — Members of a Vietnamese family who say they have tried for two years to arrange for elderly relatives to come to Canada have accused the federal government of discriminating against orientals.

Son Bui, representing his parents and five other children (all landed immigrants), said on the weekend that despite permission granted by the Vietnamese government almost two years ago, Canadian officials have refused entry to his grandmothers, aged 79 and 86.

Bui said the federal government says it cannot allow the women to come to Canada until the two countries have a family reunification plan.

A spokesman for Don Jamieson, federal external affairs minister, said the family should get an immigration permit first.

Bui said someone in Jamieson's office tried to contact Immigration Minister Bud Cullen more than three months ago for the family, but received no reply.

Cullen was unavailable for comment but a spokesman said the minister did not reply to a letter sent on the family's behalf by David Wilson, under-secretary of state for external affairs, because the situation had not changed.

DRUG SEIZED

CARDIFF, Wales (AP) — Customs officials seized more than 1,000 pounds of cannabis resin, used to make hashish, from a shipment of carved onyx from Pakistan. The drug base was valued at $1.85 million. Police said they have charged five men in connection with the seizure.

'INVISIBLE HANDICAPPED'

OTTAWA (CP) — The deaf are among the most disadvantaged groups in Canada, a weekend conference was told.

And Rita Cadieux, deputy head of the Canadian Human Rights Commission, said Sunday she would use all the power of the commission to help the deaf "break out of the trap they have been placed in by society."

To start with, she endorsed a recommendation by the Canadian Co-ordinating Council on Deafness that special counsellors should be placed in employment offices to draw to the attention of potential employers that the deaf have special skills, not just handicaps.

Peter Welch, council executive director, said that despite 10 per cent of the population suffering some hearing impairment and 40,000 Canadians being profoundly deaf, little is understood of the impairment.

"Because they are the invisible handicapped," he said. "People just pay no attention."

He said society is increasingly aware of the blind and those confined to wheelchairs, but the deaf still do not receive the standard $1,000 income tax deduction for impairment and get none of the government funds made available to other handicapped groups.

He added that neither are prices for hearing aids nor the quality of salesmen controlled by the government as are aids for other handicapped.

In the job market, Welch said, while allowance often is made for the handicaps of others, the deaf are seen only as impaired and are rarely promoted beyond the lowest levels of available employment.

NEW LEASH on life is given to that old suspicion that some dog owners closely resemble their pets was given to Vancouver strollers Sunday by Thea Foster, who took part in annual basset hound show.

KILSHAWS
1115 FORT ST.
AUCTION
FRIDAY, 7 P.M.
Interesting
ANTIQUES
and
FINE
FURNISHINGS
Ladies' and Gentleman's
Chairs
SHERATON SIDEBOARD
CORNER CABINET
BRACKET CLOCK
ROYAL CROWN DERBY
(2451)
WORCESTER, DOULTON
(etc.)
CRYSTAL—CHINA—
PLATE
Chesterfield Stes.
China Cabinets
LADIES' WRITING DESK
Fine Pr.
WING CHAIRS
(Simmons)
Chinese, B.I. and
Broadloom Rugs
SHOTGUN and RIFLES
4
NAVAJO RUGS
Attractive
TWIN BEDROOM STE.
REFRIGERATORS
2 DEEP FREEZES
RANGES
Over 350 Lots For
Your Inspection.
KILSHAWS
AUCTIONEERS LTD.
384-6441
For your sale or cash
guaranteed appraisal call
KILSHAWS

LUNDS
AUCTION
TUESDAY 7 P.M.
Articles consigned by
MR. & MRS. F. N. GIBSON
MR. R. W. DIAMOND
and others,
featuring beautiful
MAH. FR. PROV. STYLE
AND "PEPPER"
MODERN STYLE
BEDROOM STES.
HIDE-A-BEDS
CHESTERFIELDS
WAL. TABLE & CHAIRS
TWIN BEDS
DINETTES
An immaculate
"HEINTZMAN"
GRAND PIANO
IN VERTICAL FORM
AND BENCH
WAGON WHEEL
CHANDELIER
DEEP FREEZE
"TORO" EL. START
LAWN MOWER
MINK STOLE
AND JACKETS
CHINA, GLASS
SILVER & PLATE
ESTATE JEWELRY
This and much more
ON VIEW
Monday and Tuesday
NOTE:
The fine quality
ANTIQUE FURNISHINGS
belonging to
MR. R. W. DIAMOND
will be sold at our
ANTIQUE SALE
TUES. MAY 9th
LUNDS
AUCTIONEERS & APPRAISERS
PHONE
386-3308

Special Offer
FOR PRIVATE PARTY
CLASSIFIED ADVERTISERS
Use this handy coupon to place your Classified Advertisement and save money.

Name ....
Address ....
Phone No. ....
Signature ....

FILL OUT AND MAIL TO
SPECIAL OFFER
Victoria Press
P.O. Box 300,
Victoria, B.C.
V8W 2N4.
OR,
DELIVER IN PERSON TO
2621 Douglas St.,
Victoria, B.C.

No. of Insertions .... Amount Enclosed $ ....

Your ad will run as soon as possible upon receipt of this coupon and payment, or please specify consecutive dates: ....

Classification Number .... 10 WORDS MINIMUM

10 Words for 1 insertion in The Daily Colonist and Victoria Times: $1.00
10¢ for each additional word
10 Words for 3 insertions in The Daily Colonist and Victoria Times: $2.50
25¢ for each additional word.
10 Words for 6 insertions in The Daily Colonist and Victoria Times: $4.00
40¢ for each additional word.
Victoria Press Box Charge $3.00 per month.
☐ Replies to be mailed. ☐ Replies to be held for pickup.
All ads must be written in regular classified style, and run on consecutive days.
All real estate, mobile home, rental and business advertising is considered to be commercial advertising and will not qualify for this special offer.
SEND CHEQUE or MONEY ORDER
— NO REFUNDS —

THE DAILY COLONIST
AND VICTORIA TIMES

You wonderful lady.
Look sensational in
Revlon, from Eaton's

The best part first: Eaton's will give you a complimentary 2.5 oz. Jontue Cologne with every 7.00 or more purchase of Revlon products from Eaton's.

Revlon has co-ordinated cosmetics for each beautiful mood, whether it be sporty, sensual, or successful. Feeling Beacon Hill outdoorsey? Misty mocha nail enamel, clear lip gloss and a tawny peach blush-on. Off to work? Gently brown Cream-On shadow, lipstick and nail enamel in foxy brown. A shiny blush for extra glow. Or simply feeling sensational? Be daring in Ice Blue Slate or Pearliest Pink shadow with lips and nails in Daring Young Red.
Super lustrous lipstick 2.95, Creme nail enamel 2.40, Mascara 4.25, Blush-On 4.95, Creme-On Shadow, 3.95.

Come in and meet our cosmeticians, Marg Briggs and Joan Wilson. They'll introduce you to a "Super Look for You." Offer ends May 13.
Cosmetics, Dept. 216, Main Floor

EATON'S

5-1x

I Didn't Erase Tapes - Nixon

NEW YORK (WP) — Richard Nixon raised the idea of destroying his White house tape recordings as soon as he learned that their existence had been made public, the former president says in his memoirs.

"I now believe that from the time of the disclosure of the existence of the tapes and my decision not to destroy them, my presidency had little chance of surviving to the end of its term," Nixon writes in the instalment of his book carried today by the New York Times and other newspapers.

The existence of the tapes was revealed to the Senate Watergate Committee on July 16, 1973, by Alexander Butterfield, a White House aide. Nixon says he did not order them destroyed because he believed they would give him some protection against aides who might "turn against me just as (White House counsel) John Dean had done."

The former president recounts listening on May 7, 1974, to the June 23, 1972, tape of his conversation with White House chief of staff H.R. (Bob) Haldeman. That tape, he concedes, was three months later "the smoking gun" that doomed his battle to remain in office.

In his memoir, however, Nixon does not indicate what his reaction was to hearing the tape, but states only:

"By this time, I had come around to the view that we should draw the line on producing any further tapes."

The excerpt from his 400,000-word book "RN: The Memoirs of Richard Nixon" gives no reason why he began taping his White House conversations.

The former president denies that he erased the famous 18-1-2 minute gap from the June 20 tape. "I know that most people think that my inability to explain the 18-1-2-minute gap is the most unbelievable and insulting part of the whole of Watergate," Nixon writes.

"But I know that I did not do it." He adds that believes his secretary Rose Mary Woods' claim that she did not make the erasure.

Throughout the excerpt published today, Nixon refers to "political realities" as governing his thinking during Watergate. He leaves the implication that the Oval Office occupied by Nixon was like that office during other incumbencies.

"There is noble talk in the Oval Office, to be sure, high-minded and disinterested. But there are also frustrations, worry, anxiety, profanity and, above all, raw pragmatism when it comes to politics and political survival," Nixon writes.

The former president never describes his reaction to the content of revelations that by the spring of 1974 were forcing him to the brink of resignation, rather he speaks of what others told him.

"Jerry Ford said of the tape transcripts (those disclosed by the White House in the hope of avoiding subpoena of actual tapes) 'They don't exactly confer sainthood on anyone.'"

Nixon says he told his chief of staff Gen. Alexander Haig on August 1 that he had decided to resign. According to earlier reports, Nixon had talked of resignation at that time, but had been dissuaded by his family.

"I took a yellow pad from the desk. At the top I wrote 'Resignation Speech,'" Nixon writes.

He called Haig and Press Secretary Ron Ziegler to his Executive Office Building office after he had worked on his resignaion speech for a while, Nixon said.

"Well, I screwed it up for good, real good, didn't I?" Nixon recalls saying to them.

He had picked Thursday, August 8, as his day to resign, Nixon says.

At 9 p.m. on the eye of his resignation, Nixon called Secretary of State Henry Kissinger and asked him to come over.

After an hour's conversation, Nixon recalls he took Kissinger from the Lincoln Sitting Room to the adjacent Lincoln Bedroom.

"I told him how every night, when I had finished working in the Lincoln Sitting Room, I would stop and kneel brefly and following my mother's Quaker custom, pray silently for a few moments before going to bed. I asked him to pray with me now, and we knelt."

At 11 a.m. the next morning, Ford came to see Nixon and asked whether the resigning president had any advice. Nixon told him that the only man who would be absolutely indispensable to him was Kissinger, Nixon writes.

That evening, on his schedule, Nioxn announced his resignation to the nation on television.

"Next morning, I ordered my favorite breakfast of corned beef hash and poached eggs," he writes.

★

ERVIN SURPRISED AT ADMISSION

MORGANTON, N.C. (UPI) — Former senator Sam Ervin, chairman of the Senate Watergate Committee, is surprised Richard Nixon admits in his memoirs that he was associated with the Watergate cover-up.

"I thought he had rationalized it to such an extent that he didn't believe he had done anything wrong," he said Sunday.

Excerpts of Nixon's memoirs are being published in serial form. In the first installment Sunday, Nixon admits he took part in the Watergate cover-up and deceived the nation about his involvement.

Nixon also said he misjudged the seriousness of Watergate, considering it just a "public relations problem."

"He admits something I wasn't expecting," Ervin said, adding he had read "very little" of the first installment.

Ervin said he plans to read the Nixon book, but hasn't made any special plans to get a copy early.

"I just will wait until it is available here," he said.

$15 — $15 — $15
Freshly Empties
45-GAL. OAK WHISKEY
— BARRELS —
PH. 383-1328
4-7

"Dior-Dior" Now at Eaton's the exciting new fragrance from Christian Dior.
"Dior-Dior" Confidence. In fact, Christian Dior is so confident they put their name on it twice. And you can be confident wearing it too . . . "Dior-Dior" . . . something new and exciting for you.
Parfum purser spray .25 oz. 14.00
Falcon purser .25 oz. 17.50
Atomiseur 12 gram 20.00 25 gram 34.00
Eau de Toilette 54 ml 12.00 108 ml 19.00
Eau de Toilette Spray 120 gram 20.00
With any 14.00 or more purchase of Dior-Dior you will receive a bonus Dior-Dior Eau de Toilette of ¼ oz. Come in and discuss this delightful new fragrance with Sylvia Wilde at our Fragrance Bar.

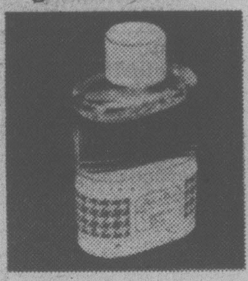

Cosmetics, Dept. 216, Main Floor

EATON'S
BUYLINE 388-4373. Store Hours; Monday, Tuesday, Saturday 9:30 a.m. to 5:30 p.m. Wednesday, Thursday, Friday 9:30 a.m. to 9:00 p.m.

EATON'S
A specially feminine way to say, "I love you" on Mother's Day, at very special prices for you
BUYLINE 388-4373

"Conrad" boucle robe in delicate styling
24.99
Reg. 32.00. Give her a zip-front triacetate/nylon boucle robe. Feminine robe has empire waist and contrast piping trim. White and pastels. S.M.L.

"Van Raalte" islander gown. A tropical treat.
9.99
Reg. 14.00. Mu mu styling for a free and easy feeling. Nylon Antron III gown has scoop neck and cap sleeve. Assorted pastels. S.M.L.

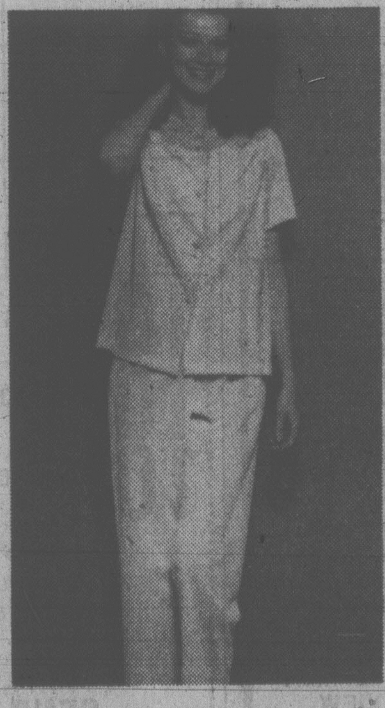

"Van Raalte" pyjamas sale priced for her
10.99
Reg. 15.00. Soft and non-cling nylon Antron III pyjamas have button front, lace applique at neck and on mandarin collar. Pink, blue and foam. 34-40.

Frenchmaid camisole — oh so feminine
4.79
Reg. 6.00. Styled with stretch lace straps and lace applique at top of bust. White and nude. 32-36. Matching dance pant, reg. 6.00. Now 4.79. Appliqued lace at leg openings. White and nude. S.M.L.

Lingerie, Dept. 209, Floor of Fashion
Available at or through Eaton's Duncan

A Blah Manitoba Monday

WINNIPEG (CP) — Many Manitobans went back to their weekday routines today facing a variety of increases in prices, fares and fees.

Those weary after losing an hour of sleep to daylight time Sunday could ponder the following increases that all took effect today:

—The province tax on tobacco went up five cents for a package of 25 cigarettes.

—Bus fares in Winnipeg rose to 35 cents a ride for adults from 25 cents, and drivers began collecting a 10-cent fare for rides on the once-free DASH service in the city's downtown area.

—Parking meters in Winnipeg now extract 50 cents an hour instead of 20 cents.

—The daily fee for nursing-home care rose to $7 a day from the previous $6.25. Patients in acute-care hospitals waiting for admission to nursing homes now have to pay a similar fee for the first time.

—The surcharge for semi-private hospital rooms for all patients rose to $10 a day from $9.

Sunday was last day studded tired were legal in Manitoba this season, and Sunday midnight was the deadline for applications for pharmacare payments for purchases of prescription drugs during 1977.

The provincial program pays for 80 per cent of the cost of approved drugs in excess of $50 a year.

CONFUSION FEARED

TORONTO (CP) — A spokesman for St. John Ambulance Society says the Canadian Red Cross Society's plans to expand its role in first aid training will leave the public confused.

Derek Buck, Ontario president of the St. John Society, also said Sunday that both organizations would become inefficient if both are in the field of first aid training.

NDP Eyes the Antis

WINNIPEG (CP) — The New Democratic Party is expecting a large percentage of its support to be anti-Conservative and anti-Liberal votes in any forthcoming federal election, party leader Ed Broadbent says.

In Winnipeg to attend a campaign managers' workshop, Broadbent referred to recent statements by Conservative MP John Crosbie in Thompson, Man., as an indication of what Canadians could expect if a Conservative government is formed.

Crosbie said Manitoba's Conservative Premier Sterling Lyon would "look like a pussycat" compared with federal Conservative leader Joe Clark if Clark became prime minister.

Broadbent said the restraint policies implemented by Lyon have brought untold hardship to Manitobans, and if the same policies were followed on a national scale, it would be "a disaster".

Broadbent said the party has indications it are increasing its popular support in Manitoba, and that there is every reason to expect gains.

RENT-A-WRECK
RENT A CAR
Ask for Bruce or Ron
1420 Quadra 386-6441

571,315 Recalls In First Quarter

OTTAWA (UPI) — The transport department recalled 571,315 motor vehicles in Canada for the first three months of 1978.

The first quarter total resulted from 73 recalls by 25 companies involving 560,385 passenger cars, trucks and buses as well as 200 snowmobiles, 215 trailers and 10,515 motorcycles.

Chrysler Canada Ltd. recalled 170,616 of its 1976-77 Dodge Aspen and Plymouth Volares, 1978 Dodge Diplomat, Plymouth Caravelle and Chrysler LeBaron vehicles to check and correct the secondary hood latch which could allow the hood to open while driving.

Chrysler also recalled 189,334 of its 1975-77 Dodge, Plymouth and Chrysler vehicles to repolace a distorted carburetor accelerator pump seal and to reposition the exhaust gas recirculation valve switch to correct a stalling problem.

British Leyland during the first quarter recalled 45,715 vehicles.

Involved were 1973-77 Jaguars to reposition the windshield washer pump away from hot engine parts; 1975-1978 Triumph TR7s for winshield wiper motor failure; 1973-76 Triumph TR6s for defective headlight switches and sticky accelerators; 1971-76 Triumph Spitfires for fuel hose leakage and; 1975-78 Jaguars for fuel hoses that may tear and for chafing of the fuel rail.

Village Bans Liquor

RAE LAKES (CP) — The population of this community of 171 people 180 kilometres northwest of Yellowknife has become the eighth community in the Northwest Territories to vote in favor of banning liquor.

In an April 14 plebiscite, 31 of the 55 people who voted opposed liquor. There are 91 eligible voters in the Dogrib Indian community.

The liquor ban is expected to go into force May 15. Liquor will be prohibited within a 32-kilometre area extending in all directions from the community's school.

Violators could face a maximum $500 fine and or six months imprisonment for possession, transport, sale or purchase of liquor in a restricted area. Prohibition will be enforced by the RCMP.

An official with the territorial liquor control system said there has never been too much of a problem with liquor in Rae Lakes.

Clock Aid Promised

VANCOUVER (CP) — Ray Saunders, builder of a steam-powered clock in the city's Gastown area, says an anonymous donor has agreed to pay for the clock's $18,000 cost overrun.

The 16-foot-high clock was installed last December but actually has been running on electricity.

Saunders, its designer and builder, said the anonymous donor offered to pay for the cost overrun as well as Saunders's time working on the unique timepiece.

He began building the clock in the basement of his Gastown metal sculpture shop and worked on it there for more than two years before moving it to its present sidewalk location. Original cost estimate was $25,000.

cotton

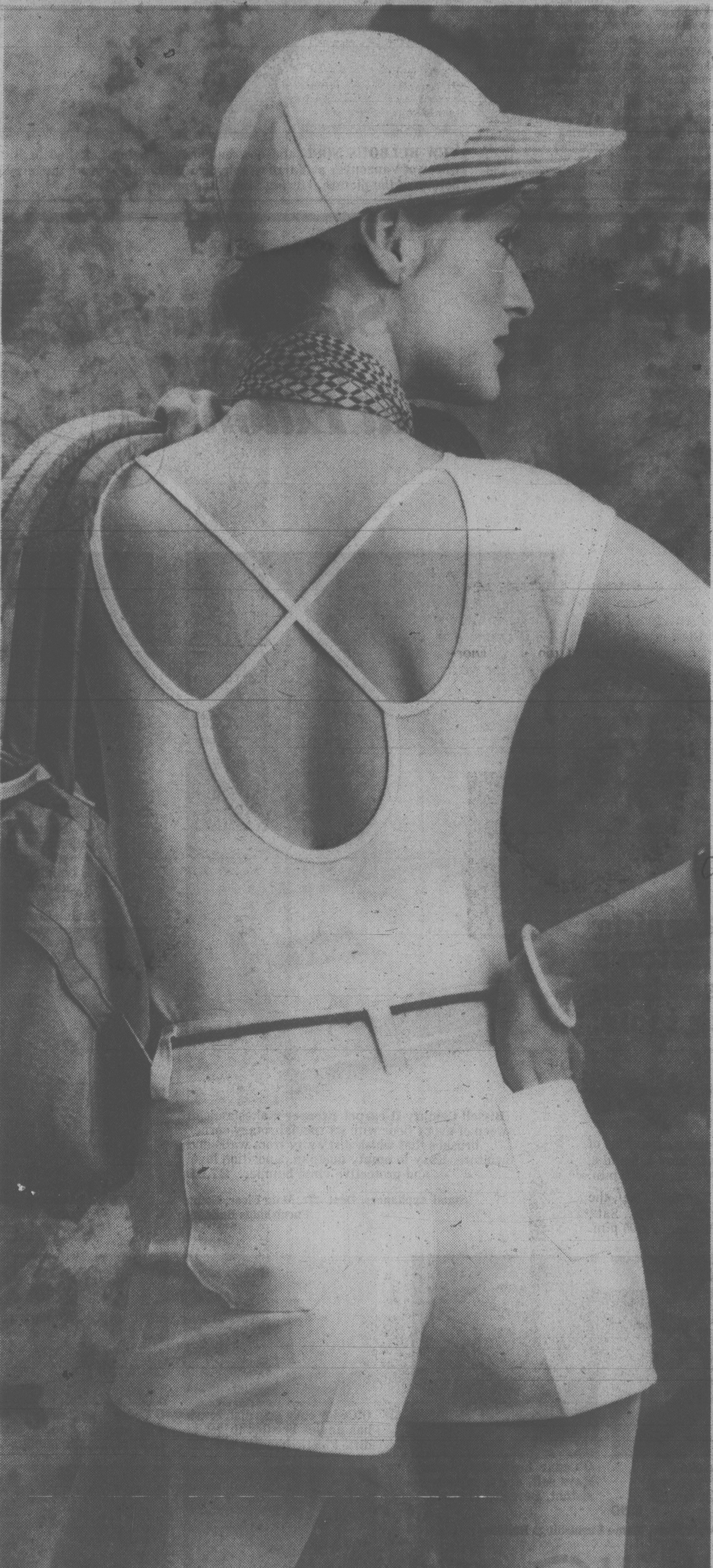

So natural, so cool . . . so cotton at Eaton's Sporty cotton t-shirts from Brittons of Paris

Cotton is at its smartest in this scoop neck, cap sleeve t-shirt from Brittons of Paris, T-shirt back takes a dip with two thin straps forming an "X" In red, navy, black, yellow, wheat and white. S.M.L. 9.00

Tootique turns cotton into zip front duck shorts

A Summer cotton look for '78 is Tootique's duck short with zip front belt loops and two back pockets. The cut is short, short and the styling is somewhere between sport and casual classic. In white and beige. Sizes 7-13. 13.00

Number 1 Shop, Dept. 442, Floor of Fashion

BUYLINE 388-4373.

Available at or through Eaton's Duncan

COMFORTABLE · CAREFREE
COTTON

"Cotton" Fashion Presentations

Wednesday, May 3:
"Cotton is Number 1",
Floor of Fashion, 12:15 p.m. and 1:15 p.m.

Friday, May 5:
"Cotton Pickin's from the Peppertree,"
Floor of Fashion, 12:15 p.m. and 1:15 p.m.

Saturday, May 6:
"Cotton on the Go,"
Floor of Fashion, 1:00 p.m. and 3:00 p.m.

EATON'S

BUYLINE 388-4373. Store Hours: Monday, Tuesday, Saturday 9:30 a.m. to 5:30 p.m. Wednesday, Thursday, Friday 9:30 a.m. to 9:00 p.m.

VGH to Still Sell Smokes

Cigarettes will continue to be sold in Victoria General Hospital in spite of the hospital's policy of allowing smoking only in designated areas.

Hospital trustees were told at a recent meeting that banning the sale of cigarettes would have a detrimental effect on the concession run by the Canadian National Institute for the Blind and for the hospital auxiliary, which sells cigarettes from a cart in the wards.

Board chairman Alan Patterson asked whether the hospital should stick to its guns and demand cigarettes be taken off the shelves or wait until the hospital moves into its new Helmcken Road facility before enforcing a total ban.

Trustee Carole Pickup said she was sympathized with the CNIB but it seemed hypocritical to her to have signs asking people not to smoke all over the hospital and then to have cigarettes being sold at a concession and a vending machine in the hospital's cafeteria.

Nursing School's Fate Determined After Move

The future of St. Joseph's School of Nursing, attached to Victoria General Hospital, will have to be decided when the hospital moves to Helmcken Road in either 1981 or 1982.

Whatever happens, the hospital's board of management wants some voice in the clinical training of any student nurses taught in the new facility.

The board has been told by the health ministry that nurses' training is essentially an education ministry function.

Education Minister Pat McGeer has said his ministry would not be interested in building a new nursing school at Helmcken Road and would finance only a program sponsored by a recognized educational institution such as the University of Victoria or Camosun College.

An ad hoc committee of the hospital's board outlined two possible options at a recent meeting.

One would be for the board to be in complete control of the school of nursing, committee chairman Carole Pickup said. This could be done by finding private funds for construction of a new school, retaining the old school on Fairfield and transporting students by bus for their clinical training, or renting space closer to the new hospital.

The second option would be to turn control of nursing education over to the education ministry.

Victoria General nursing director Barbara Burke said nursing education had changed dramatically in the last few years and it would be unwise to insist the nursing education program remain unchanged in the future.

Two-year programs run by community colleges are becoming longer to permit more clinical experience, she said, and three-year programs run by hospital-associated schools are getting shorter as students are given more time off.

Living in residence is less common among student nurses, she added.

Burke said there is duplication in Victoria's two schools of nursing at the Royal Jubilee Hospital and the Victoria General "and it makes sense to join them in some fashion."

Sister Margaret Doris said transporting the students by bus or renting new space elsewhere in the community would probably hurt the nursing program. The important point, she said, was the clinical aspect of the students' training.

Board member Bob Milne agreed and said the board should make it clear that it will have a voice in the clinical training of student nurses at the new hospital.

Burke stressed the school will definitely continue for the next three years and students entering the program this September can be assured they will be able to complete their training without interruption.

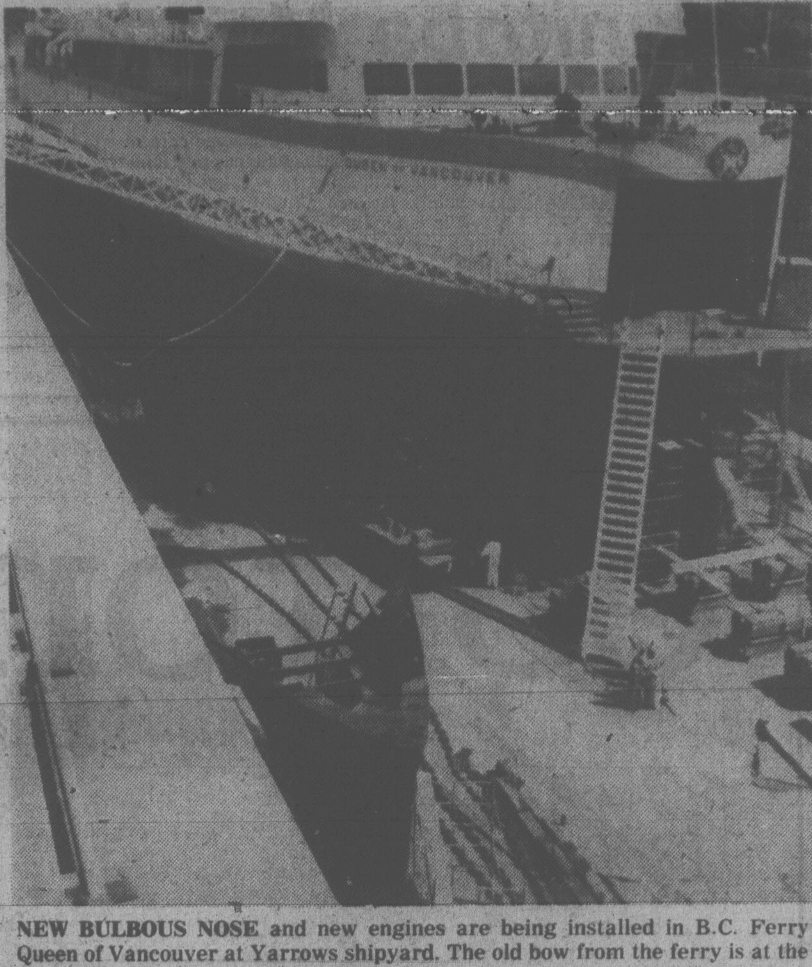
NEW BULBOUS NOSE and new engines are being installed in B.C. Ferry Queen of Vancouver at Yarrows shipyard. The old bow from the ferry is at the bottom of the picture. (Irving Strickland photo)

Closure List Soon

A list of elementary schools recommended for partial closure in September will be submitted to the school board soon, chairman Susan Brice said today.

School district administrators are investigating schools for the possibility of space reductions. The reports will probably be submitted to the next board meeting May 8, Brice said.

Braefoot, Cloverdale, Doncaster, Hampton, Oaklands, Quadra, Sir James Douglas, Uplands and Willows schools were singled out earlier this year as possibilities for partial closure.

The board has already decided to close two schools, Tolmie and Sundance, in an attempt to meet a commitment to a 150,000-square-foot space reduction in the district this year due to declining enrolment.

CHICKEN
ON THE RUN
Uncle Fred's
DELIVERS
CATERS
385-3468

CHAIRMAN ELECTED

Allan McDougall is the new chairman of the Vancouver Island branch of the Canadian Institute of Marine Engineers.

Jim Kirk, technical papers chairman, was elected vice-chairman at the branch's recent meeting. Other executive members are Kavas Dadachanji, membership committee; Ron Hahn, public relations, and W.E. 'Dusty' Rhodes, member at large.

H.B. 'Bud' Brett was elected Vancouver Island member to the national council of the institute. Neil Sutherland is standby member.

Peter Reader is immediate past chairman.

Guest speaker Michael Connor of Case Existological Laboratories Ltd. presented a paper on how to use a stopwatch to measure the manoeuverability of ships.

MD WINS AWARD

VANCOUVER (CP) — Dr. Bluma Tischler of Vancouver, medical director of Woodlands School, has won the 1978 research award of the American Association of Mental Deficiency.

The award, received by a Canadian only once before in its 102-year history, is given for research on biochemical disorders, chromosone aberrations, rare and new syndromes and new drugs.

Dr. Tischler, a pediatrician, will be presented with the award in Denver, Colo., May 18. He developed a method of detecting and treating a rare disease called phenylketonuria (PKU) which if not detected at birth, can leave children severely mentally retarded. Twenty-one children in British Columbia are being treated for the disease.

AAMCO
TRANSMISSIONS
NOW at 525
GORGE RD. E.

Something's Cooking at Eaton's

Good housekeeping begins at Eaton's with special savings on cleaning tools.

Demonstrations:

Olga Coleman will demonstrate Pento Nett non-stick cookware daily, Tuesday, May 2nd through Saturday, May 6th, 10:00 a.m. to 5:00 p.m.

Joy Lowe will demonstrate the cooking capacities of the Chinese Wok, Thurs., Fri., Sat., May 4, 5 and 6, 10:00 a.m. to 5:00 p.m.

Jean Martin demonstrates the Kenwood Chef, the kitchen machine from England, Thurs., Fri., Sat., May 4, 5 and 6, 10:00 a.m. to 5:00 p.m.

Bissell Century II carpet sweeper makes a clean sweep of every floor with its special rotary corner brushes that whisk dirt away from walls and furniture. Easy to empty dustpan. 5-position level and protective vinyl bumper. **27.99**

Small Appliances, Dept. 277, Main Floor, Home Furnishings Building

Sunbeam 'Shot-of-Steam'iron has 55 vents for all-over steam action. Sprays at any setting. The jet-force steam action prevents deposits from building up inside iron. "Red Ball" water level guage tells you when to add water. Safety rest. Fabric guide assures you what setting to use. Stainless steel tank. 8 ft. switch-over cord. **39.99**

Proctor Silex 'Lifelong' spray/steam/dry iron relieves the drudgery of the ironing basket blues. And the self-cleaning action makes sure no brown spots occur. 5 snap-in parts are replaceable, and cord reverses for left or right. **35.89**

O'Cedar scrub brush with safe sure grip. Plastic base, with union fibre bristles. **1.50**

O'Cedar household 12" long, polypro fibres, hook for hangin **1.50**

O'Cedar heavy-duty sponge stays soft, and is mildew resistant. Bevelled shaped. **.75**

Pantree, Dept. 254, Main Floor, Home Furnishings Building

O'Cedar easy grip dish brush has angles bristles to get at dirt. Plastic handle. **.89**

O'Cedar vegetable brush with bristles made of tampico fibre. Plastic handle. **.75**

O'Cedar maxi scrub brush is easy to work with because of its curved shape. **1.50**

O'Cedar dusting cloth is wax and silicone treated to lift and hold dust. 13½x15½". **.89**

O'Cedar rubber gloves are double suedette lined; have non-slip grip. Turn-up cuffs, medium 7½-8. **.99**

Tullen kitchen shears will cut kitchen wrap to metal cans without getting blunt. With plaque. **5.99**

EATON'S

BUYLINE 388-4373 Store Hours; Monday, Tuesday, Saturday 9:30 a.m. to 5:30 p.m. Wednesday, Thursday, Friday 9:30 a.m. to 9:00 p.m.

All items on this page available at or through Eaton's Duncan

Tonight, Tuesday:
Chance of Showers

Victoria Times

Classified 386-2121
News 382-3131

94th YEAR, No. 247 ★ ★ ★
VICTORIA, BRITISH COLUMBIA, MONDAY, MAY 1, 1978
15 CENTS DAILY, 30 CENTS SATURDAY

PQ Mulling Federal Vote Role

QUEBEC (CP) — Premier Rene Levesque hinted Sunday the Parti Quebecois may get involved in the next federal election if Ottawa doesn't change its attitude in the current sales tax dispute.

Levesque was speaking at a news conference at the end of a weekend meeting of the Parti Quebecois's 300-member national council, the party's highest governing body.

"I ask the federal Liberal leader to modify the attitude of the government," the premier said, "in virtue of the principles which he himself has defended."

The sales tax dispute began when the federal budget was brought down April 10. Federal Finance Minister Jean Chretien then promised a partial federal rebate for provinces reducing their sales tax for six months.

Two days later, Quebec replied by announcing it has decided to eliminate entirely for one year the sales tax on some items and asked Ottawa for $220 million, or all the compensation promised under the federal plan. But this was rejected by Chretien who offered only $42 million since Quebec wasn't taking part in the entire program.

Meanwhile, the national council moved the PQ closer to the promised referendum on Quebec's future by passing a motion requiring the party's sovereignty-association proposal be submitted to a party convention before the vote.

See PQ Page 2

THE BIGGEST DRUG HAUL

WASHINGTON (AP) — Colombian drug agents have seized and destroyed 574 tons of marijuana — described by U.S. officials as the largest drug raid in history.

Peter Bensinger, head of the Drug Enforcement Administration said the marijuana was packed and ready for shipment at four clandestine depots on Guajira peninsula in Columbia.

TRADE BARRIERS HIT

Economic Spur Essential: IMF

MEXICO CITY (Reuter) — A two-day international meeting of finance ministers has warned that the world faces a vicious deflationary spiral unless economic growth is speeded up and massive imbalances in global trade are corrected.

The meeting of the International Monetary Fund's interim committee also called for determined national and international efforts to fight the global drift towards protective trade barriers.

A communique issued Sunday at the end of the meeting said the ministers had reached a consensus on the general outlines of a co-ordinated strategy to promote non-inflationary growth of the world economy.

It said that such growth would lead to higher employment, a reduction of imbalances in international payments and the conservation of energy.

Conference sources said the delegates felt that West Germany and possibly Japan would have to do more to stimulate their economies and the United States would have to correct its massive trade deficit to avoid a world deflationary downswing.

West Germany, in particular, came under heavy pressure to stimulate its economy, encourage domestic demand and reduce its huge balance of payments and trade surpluses, the sources said.

Japanese Foreign Minister Tatsuo Murayama promised that his government would do all it could to meet its seven-per cent growth target for the current financial year.

But delegates were concerned that much of the growth would be achieved through spending on domestic public works which would have little effect on the world economy.

They said that the steps Japan has taken to liberalize its imports should be accompanied by a massive educational campaign to persuade the Japanese people to buy foreign goods.

The sources said the United States also came under pressure because of the failure of the U.S. Congress to enact an energy policy. Large imports of oil have contributed to the huge U.S. balance-of-payments deficit.

But delegates said the theory that global economic well-being was largely dependent on action by West Germany, Japan and the United States was being challenged by a newer theory that weaker economies should also contribute to economic recovery.

They felt that other industrial countries like Britain, Canada, France and Italy should undertake some modest form of stimulus.

IMF managing director Johannes Witteveen laid down a cautious scenario for world economic growth which he said would present a "very

See ECONOMY Page 8

SPORTS

Optimism returned to Team Canada after the squad scored an impressive 7-2 victory over the United States in world hockey tournament play Sunday. The Canadians now have a 2-1, won-lost record. The loss was to a surprising Finnish team. Story on page 16.

Also on today's sports pages. . .

Lanny McDonald's overtime goal has propelled Toronto Maple Leafs into the Stanley Cup semi-finals. The goal beat New York Islanders 2-1 Saturday and set up the first Toronto-Montreal Canadiens National Hockey League playoff confrontation in 11 years. Page 16.

Gary Player's bid for a fourth consecutive victory on the Professional Golfers' Association tour fell short Sunday when Lou Hinkle came through to win the New Orleans Open. Page 20.

Alex Forward, a Cowichan amateur, threw thunder into the 28th annual Vancouver Island Open golf championships by upsetting professional John Morgan. Page 17.

Bob Willis and Emmy Plesch captured top tenpin honors Sunday in the Times-sponsored Bowler-of-the-Year rolloffs at Mayfair Lanes. It marks the second time Willis has captured the title. Page 16.

—Irving Strickland photo

Smoke billows from burning Bay Street building where three people died.

Bay Street Blaze Claims 3 Lives

Three people died and three firemen were injured Sunday in an early morning blaze at a Bay Street duplex.

Dead are Catherine Dick, 20, her common-law-husband Patrick Jackson, 31 and their infant son Anthony.

Escaping the fire at 840 Bay were the couple's son Gerald Stephen Dick, 4, and his six-month-old cousin Marion Willie.

Two men also escaped.

Victoria fire department deputy chief Mike Heppell said the four-year-old boy was on the street when the fire started just before 7 a.m. and a passer-by rescued the six-month-old girl who was sitting just inside the front door.

The girl had some minor burns.

Also injured were James McIntosh and Darryl Wilson, both in their early 20s, who jumped from the second floor.

McIntosh injured his back in the leap, and is now reported in fair condition.

Firefighter Fred Mair was burned on both hands and his left leg when he fell through a porch roof. He was momentarily pinned halfway through the burning roof.

Mair was trying to get into the upper floor at the time to search for other residents.

He was treated and released from hospital Sunday, but his injuries will prevent him from returning to work for some time.

Firefighter Dennis Morris was hurt in one eye and his co-worker Frank Thoresen injured his hand while cutting through the house roof. Both injuries were minor.

Deputy chief Heppell said cause of the blaze is not known, but an investigation is underway.

Ozard Hearing Withdrawn

A B.C. Supreme Court application for a hearing into the alleged wrongful dismissal of William Ozard as director of tourist marketing has been withdrawn by counsel.

The case was scheduled to be heard Friday in Victoria after earlier refusal by the court to issue a ruling that Ozard was an employee of the provincial government when he was told he was through Feb. 16, 90 minutes after starting work.

Scott Marshall, counsel for Ozard, said the matter was closed. He would not elaborate on the suggestion that an out-of-court settlement had been reached and said his client did not anticipate making a public statement.

Ozard could not be reached and his residence telephone was disconnected.

Counsel for the Public Service Commission, Douglas Gray, said he was delighted the matter had been taken off the court list, which he said he had urged Marshall to do earlier. But he said he had not been aware that this had been done.

KATE'S FLUTTER NETS HER $183,512

VANCOUVER (CP) — A spokesman for a Reno, Nev. casino said at the weekend that Katharina H. Ward, 73, of West Vancouver, has won $183,512 on a slot machine.

Terry Smith, public relations director for Harold's, said in a telephone interview from Reno that Mrs. Ward won Saturday on a $1 slot machine after investing $12. Smith said club officials claim it is the largest jackpot ever paid for $1 and the second largest ever paid by a slot machine.

Mrs. Ward said she plans to use the money to buy her son a new car and to bring relatives from Sweden for a visit.

Smith said a $1 slot machine paid $113,232 at Harold's in January 1976.

New Leader Pro-Moscow

ISLAMABAD, Pakistan (WP)— A civilian politician widely believed to be a pro-Moscow Communist was appointed Sunday to head the new government in Afghanistan, four days after a bloody military coup toppled President Mohammed Daoud.

Radio Kabul, monitored here in Pakistan's capital, said that Mohammed Taraki, a former leader of the Moscow-oriented Khaug (masses) Party was declared "founder of the revolution," president of Afghanistan and prime minister of the new government.

The Soviet Union announced its recognition of the new government, Radio Kabul said. There has been no confirmation from Soviet sources.

(Diplomatic sources in Washington said Taraki was named chairman of a united Communist Party when the various Communist factions merged in 1977. The sources said Taraki, who is about 61, once served in the Afghanistan embassy in Washington and later worked as a translator in the U.S. embassy in Kabul.

Were a Communist government to be established in Afghanistan, observers say it would have major impact in other South Asian states and on nations along the Persian Gulf and Indian Ocean.

Immediately after the coup the rebels said that their new government's foreign policy would be based on "strict nonalignment, peaceful coexistence and the tenets of Islam."

The new cabinet reportedly met in Kabul Sunday morning, and issued a decree that martial law would continue to operate in the impoverished, land-locked country "until the revolutionary council decides it is no longer needed."

The coup, which began Thursday afternoon, appears to have been even more violent than was first reported. According to some eyewitness reports relayed by embassies in Kabul, as many as 30 members of President Daoud's family were machine-gunned to death in the compound of the presidential palace. Some reports said that Daoud, who was 69, was forced to watch some of his closest relatives being slain while being asked to sign an oath of loyalty to the new government. He refused and was reportedly shot dead at point blank range by an officer with a pistol.

Davis Remand

WEST VANCOUVER (CP) — MLA Jack Davis, former British Columbia transport minister, appeared today in provincial court and was remanded to June 26 on charges involving theft and fraud.

Davis, member for North Vancouver-Seymour, did not enter a plea.

He is charged with theft in the form of money he allegedly received from airline ticket refunds, and fraud in connection with alleged false representation of travel expenses.

NEWS BRIEFS

Nixon Memoirs

WASHINGTON (WP) In the first instalment from his long-awaited book, former U.S. president Richard Nixon says the idea of erasing his White House tapes crossed his mind as soon as their existence was made public. See story on Page 38.

Winners Drawn

TORONTO (CP) — Three tickets worth $1 million each were drawn Sunday in the Provincial lottery draw.

The winning tickets were 2896707, 1345931 and 5716946.

Urge No Deals

ROME (UPI) — Tens of thousands of Italian workers marching on May Day demanded today there should be no deals with the Red Brigades kidnappers of ex-premier Aldo Moro. (For other May Day rallies, see story on Page 3.)

Begin Talks Begin

WASHINGTON (Reuter) — Israeli Prime Minister Menachem Begin will have delicate talks with President Carter today aimed at getting the stalled Middle East peace negotiations between Israel and Egypt moving again.

★

Grimmer Outlook In U.S.

WASHINGTON (AP) — A U.S. government measure of future economic trends declined for the second time in three months during March, the commerce department reported today.

The index of leading indicators dipped 0.1 per cent after rising 0.5 per cent in February. The index declined 1.3 per cent in January for the largest drop in three years, mainly because of severe winter weather.

The figures showed that the economy is not in as bad shape as it was at the start of the winter. However, they did little to reinforce Carter administration predictions of a booming second quarter.

The country's output of goods and services in the first quarter declined 0.6 per cent, particularly because of the coal strike, the weather and declining automobile sales. However, economists are predicting a growth rate of between six and seven per cent in the second quarter for a growth rate of about four per cent for the entire year.

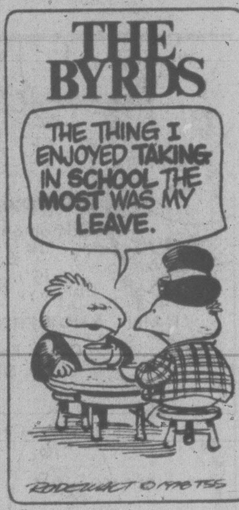
THE BYRDS
THE THING I ENJOYED TAKING IN SCHOOL THE MOST WAS MY LEAVE.
RODEWALT © 1978 TSS

Solo Pole Bid Victorious

WASHINGTON (UPI) — A Japanese explorer overcame polar bear attacks, a three-day snowstorm and impassable ice ridges to become the first man to reach the North Pole alone by dog sled, the National Geographic Society reported today.

Naomi Uemura, 37, made it to the pole Sunday after spending 54 days crossing more than 500 miles of frozen Arctic Ocean from Cape Columbia on Ellesmere Island in Canada's remote Northwest Territories.

His progress was followed by a space agency satellite that monitored radio signals from a small battery-powered radio transmitter mounted on the sled, and confirmed by an airplane that rendezvoused with him at the pole.

Uemura had planned to travel by sled from the pole to northern Greenland and then proceed southward through Greenland's isolated interior. The National Geographic Society said, however, that breakup of ice between the pole and Greenland forced a change in plans.

Instead, Uemura and his dogs will be airlifted to the northern tip of Greenland where he will have to climb an ice mountain nearly 10,000 feet high before attempting to become the first man to traverse the island's 1,678-mile length.

'Sold into Prostitution'

VANCOUVER (CP) — Two runaway teen-age girls from Washington state told city police they were sold to a Vancouver man for $200 and forced to become prostitutes under the threat of a slow death by being tortured by burning cigarettes.

The girls, aged 14 and 15, were picked up by police on a downtown street and their chronicle of rape, torture, confinement in a city apartment and forced prostitution resulted in 15 charges being laid against a 35-year-old truck driver Sunday.

The girls told police they had left a Bremerton, Wash., group home in early April and went to Seattle where they met a man named Billy. They said they stayed with him for a few days and then, while hitch-hiking with him, were picked up by another man.

The four stopped at a restaurant near Seattle and the two men went inside, returning a short time later. The driver of the car then gave Billy about $200. Billy gave each of the girls $10 and told them they now belonged to the driver.

The girls said they were then brought to Vancouver — border officials were told they were the daughters of the driver — and taken to a city apartment. The two juveniles said they were told that their new owner belonged to a Mafia-like organized called The Company.

The girls were told that they had been fed special electronic pills that would explode causing instant death if they strayed more than five miles, police said. They also said they were threatened with death by being burned and re-burned by a cigarette for three weeks while bound hand and foot.

Police said the girls were forced to work as prostitutes in Vancouver's Chinatown while under the control of the man.

Two police officers took the girls to a Vancouver Resources Board office late Saturday after becoming suspicious when told they were the daughters of a male companion. Both constables knew the man previously and said they doubted the girls were actually his daughters.

Police went to the man's apartment Sunday where they discovered a written program of training for those in The Company.

A total of 15 charges relating to the case were laid against Mark Jerald Foslette.

INDEX

	Page
Births	24
Classified	24-35
Comics	10
Deaths	35
Entertainment	6
Family	21-23
Finance	12,13
Gardening	25
Sports	14-20

DISCOVER CFAX 1070 TODAY

SECOND FRONT PAGE

METRO TOYOTA
ESSO CAR CLINIC
TESTED USED CARS

A group of youths sharing a house in an Up-Island community rack up a $2,000 long-distance phone bill charging the calls to randomly picked third numbers.

An Interior B.C. appliance store dealer calls a branch office and asks for a Mr. Refrigerator, using a foreign word for the appliance, which is a coded signal to the person who answers that the dealer needs another shipment.

A man arranges with a friend in eastern Canada to phone him collect at a certain number and the operator puts through the call unaware it's being charged to a pay phone.

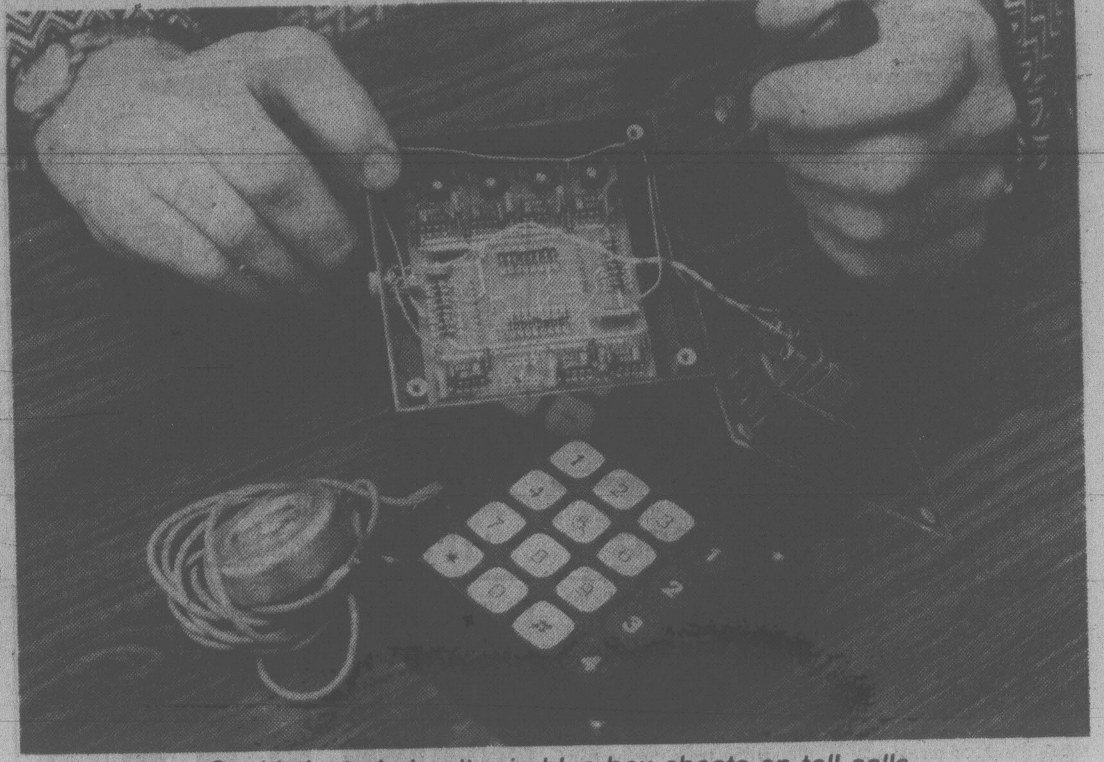

Sophisticated circuitry in blue box cheats on toll calls

Phone Fraud

By DEREK SIDENIUS
Times Staff

The ways of gyping the phone company are countless. And costly, too. Robert McLucky, head of security for B.C. Tel, says losses through fraud are running between $50,000 to $100,000 a month, more than double the rate of only five years ago.

The pattern is universal. Telephone companies around the world are reporting marked increases in incidents of fraud.

American Telephone and Telegraph, for instance, estimated its provable losses at $27 million in 1977, the highest ever by more than $3 million.

"It's a problem we can't prevent," McLucky says. "At best, all we can do is try to keep the losses within tolerable levels."

To that end, he and his 10-men security team, mostly ex-policemen, are vigorously cracking down on phone crooks.

"We don't hesitate in laying charges now," he says. Last year, arrests in the province topped 100.

But it's an on-going battle. No sooner is the lid clamped down on one kind of fraud than another springs up.

In the late '60s and early '70s credit card fraud led the field in B.C. For a time, says McLucky, almost 30 per cent of all toll calls made from coin phones were charged to fraudulent credit card numbers.

These days the big problem is third-number billing, persons charging calls to numbers they are not authorized to use. It accounts for nearly 90 per cent of all phone frauds in the province.

Detection is difficult. As long as the third number is in the same exchange (that is, has the same first three digits of the phone the caller is using at the time), the unsuspecting operator will generally put through the call.

The company isn't aware it has been taken until a customer complains, sometimes months later, that he's been charged for a call he didn't make.

McLucky says the average third number billing fraud involves $300 to $400. But there have been a few whopping $1,000-plus cases since the advent of direct-dial-overseas two years ago.

Several other types of fraud are also practised.

"Code calling" is classic. A man phones home person-to-person and asks for himself. He leaves word when he'll call again. That information, passed free of charge, lets his wife know when he'll be arriving home.

"Coin-to-coin" is another kind. That's when someone calls collect from one pay phone to another. McLucky says several such calls have been traced to pay phones in the area of the University of Victoria.

Finally there are the notorious blue and black boxes, electronic devices that bypass or circumvent the normal telephone circuitry, thereby allowing users to complete long-distance calls free.

It's more serious in the United States than here. Indeed, Victoria has had only two or three known cases.

Vancouver, however, has had several. Two years ago officers discovered a cache of boxes which had been manufactured in the U.S. and brought to Canada for sale on the black market.

In the past couple of months, telephone computer scanners in the United States have detected on three separate occasions black boxes traced to Vancouver area numbers.

All three resulted in arrests.

McLucky says the incidence of fraud of all kinds has forced telephone companies to work more closely together. For the first time there's talk of a world-wide meeting of security personnel tentatively scheduled for later in the year.

It also has forced security staff to work more closely with police. In terms of investigating techniques, the two are almost indistinguishable. Moreover, police in B.C. have complete access to toll files kept by B.C. Tel. In most other provinces police can only get such information under warrant.

By far the most important investigative tool is the computer, McLucky says. The computer records every long-distance phone call made in the province. The information can even be reversed to give the numbers called. The data is stored on microfilm.

There are large chinks in the system, however, which make the phone company vulnerable to attack.

"The system is built on the assumption the customers are honest," says McLucky.

But, he says, the more telephone companies make it convenient to use the system, the more exposed the compaies are to abuse.

But even though the convenience is costing millions of dollars in fraud, the loss represents only a small portion of the revenue that's generated, McLucky says.

As long as fraudulent use remains at less than half of one per cent — the current estimated rate — the telephone companies seem prepared to live with the loss.

GREEN LIGHT FOR NEW PSB

Construction of a new Esquimalt public safety building will begin in July after voters approved the project Saturday by a margin of 1,587 to 281.

The bylaw, which got support of 85 per cent of those who voted, authorizes Esquimalt to borrow up to $875,000 for the two-storey building.

Mayor Art Young said tenders will be called immediately and construction would be under way within 10 weeks.

The building will house Esquimalt's 37 police and fire personnel, two fire vehicles and ambulance services.

The police-fire force at present is housed in the basement of the municipal hall in space originally designed for a six-man squad.

The turnout represented 22.4 per cent of Esquimalt's 8,503 eligible voters.

"I'm very pleased," Young said. "This indicates that a small community such as Esquimalt has pride and confidence in the community."

The building will be constructed on municipal property at Carlisle Avenue and Park Place, near the municipal hall.

ASK THE TIMES

Q. What was the annual rise in the cost of living for 1977 for Victoria amd Vancouver? H.M.

A. Statistics Canada keeps no index for Victoria but the rise over 1976 for Vancouver in 1977 was 7.2 per cent.

Drug Thefts Probed

City police are investigating the theft of drugs from an emergency ward at Royal Jubilee Hospital and from a Pandora medical building.

A police spokesman said today a variety of narcotics, most of them depressants or pain-killers, were taken during the thefts which occurred early Saturday morning. Neither theft involved a large quantity of drugs, he said.

Access was gained in both cases by breaking windows. The sound of glass breaking was reported at the hospital after the emergency department closed at 11 p.m.

Similar drugs were missing in a break-in at a doctor's office in the medical building at 1022 Pandora.

Prices Rise as Dollar Falls

Victoria food prices have risen five per cent so far this year — something else you can blame on the sinking Canadian dollar.

The Times shopping basket Friday came to $105.12, up from an even $100 for the same groceries on Jan. 3. The price at the end of March had been $102.08.

Most of the increase is due to beef prices, which are soaring.

With the Canadian dollar at a low ebb, American companies are purchasing large numbers of Canadian cattle, creating a shortage and price increases.

Purchases of Canadian cattle are up 100 per cent from last year, according to British Columbia meat broker K. H. Malmgren.

During the first four months, Americans have taken 105,000 head, 62,000 out of the west and 42,000 out of Ontario.

During the same period in 1977 only 52,000 head had been taken, 37,000 out of the west and 14,000 out of Ontario.

The heavy buying aggravates an already tight market. Canadian ranchers had reduced their herds over the past two years because of low beef prices.

The shortage does not mean beef will be scarce — there will be enough to meet normal demands — but the price is going up because of competitive bidding by packers.

During the past 60 days, the wholesale price of beef has risen 20 cents a pound. This normally results in retail price increases of 30 to 40 cents per pound, depending on the cut.

It often takes months for the price increases to take effect.

For example, sirloin tip roasts were selling at $1.79 for 454 grams (one pound) in November but the price rose to $2.29 in January, $2.39 in March and shot up to $2.69 in April.

Once the present round of increases is over, the price should become stablized over the summer, Malmgren said. It was too early to forecast what direction prices would take late in the year. Much would depend on future purchases by U.S. companies.

Meanwhile, the price of other key grocery items have also increased since January. The price of bread is up five cents a loaf since Jan. 3, milk is up two cents a litre, and eggs are up eight cents a dozen.

Eggs have fluctuated sharply during the past four months. In January, grade A large were on sale at 87 cents a dozen. The price rose to 99 cents in late March but it has slipped back to 95 cents this week. It was one of the few price reductions in April.

The price of oranges is up 20 per cent since January and the trend is for additional increases.

Canned tuna, peaches and creamed corn were the same as in March and, in fact, canned tuna was down two cents from January and creamed corn was down eight cents in the four-month period. But peaches, which fluctuate sharply, have risen 18 cents a tin during the past four months.

Coffee continues to sell at $4.45 for the 170-gram jar of instant, unchanged from November despite the significant decline in the price of coffee beans on the world market.

The price of tuna has held firm since peaking in November. It had risen from $1.12 last April to $1.37 in November before settling back to $1.35 in March.

During 1978 prices have been unchanged for bacon, peanut butter, margarine, canned peas, corn flakes and tomato soup. Paper towels and tissues are also unchanged this year.

The price of carrots has held remarkably stable since the beginning of the year.

LOCAL SHIP MOVEMENTS

NAVY

Restigouche, Kootenay and Provider at sea, returning 10 a.m. May 4; Terra Nova at sea, returning p.m. May 4; all other ships in port.

MARINE SCIENCES

Richardson and Vector at Pat Bay, Parizeau in Esquimalt, Pandora II in Strait of Georgia.

arthur mayse

Impress of Strength and Authority

AMONG THE MORE striking artifacts on display at our Campbell River Museum are two carved cedar welcome figures. Even though they have rotted off at the knees, each still stands higher than a man. Their wood is grey from exposure to the elements, and they give a wonderful impression of strength and authority.

In the course of a stocktaking, the museum discovered that it knew very little about the history of those welcome figures from Cape Mudge. So Win, a volunteer worker, was given the job of straightening out and enlarging the record.

The person in the best position to supply the missing details was Mrs. Harry Assu of Cape Mudge Village. It was Mrs. Asu's grandfather who had ordered the welcome figures for the Cape Mudge Big House early this century.

We arranged to call on the Assus on a Sunday afternoon. For once in moody April, the weather was fine. We put our car on board the little Quadra Queen for a blue-and-white crossing to Quathiaski Cove on Quadra Island.

Cape Mudge Village, farthest-south outpost of the Kwakwelth nation, lies out along the cape. The road dips down to it through deciduous woods dressed in the soft greens and yellows of springtime. The neat houses of this model community face on a road that curves with the shoreline. We passed a red school with a tremendous figure from Kwakwelth mythology — Sisiutl, the two-headed sea monster — painted in bold colors on its end wall.

Across the road, presided over by three totem poles, is a collection of petroglyphs brought up from the beaches. The Cape Mudge people are to have their own museum soon, partly financed by a grant from Ottawa and stocked in part with the priceless artifacts taken from the band in years when the potlatch and masked dance were under ban.

We found that we had overshot Mr. and Mrs. Harry Assu's house, which a passerby told us was the first in the village. We backtracked along the wide street until we arrived at it . . . a comfortable place sitting in the sun with its garden and new-cut grass.

The Kwakwelths of Cape Mudge are a handsome people. Ida and Harry Assu are in their early 70s, but could easily pass for years younger. Their hair has retained the black of youth. We found them poised and quietly alert.

Yes, Ida Assu remembered the welcome figures very well. With an occasional assist from her husband, she proceeded to ransack her memory for names, places and dates.

With the welcome figures disposed of, the talk turned to other matters. Presently Mrs. Assu brought in tea and cookies.

On the wall behind Harry Assus' chair was a painting of a seiner making a net.

His boat, Harry told us, was a 65-footer. For 60 years he had been a fisherman. There wasn't a bay or channel of the British Columbia coast that he hadn't poked his bows into at one time or another.

He couldn't understand the losses that have attended the herring fishing. A sound and properly-handled boat should be able to take any weather. Too much hurry-up, he suspected . . . too many skippers trying to ram their way through at speed, counting on size and engine-power for safety.

As for the salmon fishing in Campbell River waters, it had sadly deteriorated. No longer did the salmon boil into the shallows along the village foreshore after baitfish as they once did.

We fell to talking about our children. There was a time, Harry and Ida remembered, when Indian young people from Cape Mudge were not permitted to attend high school in Campbell river across the water.

The Assus ran head-on into this donkey-ruling when it came time for one of their children to enrol in high school. Harry fought it in Campbell River, then at Courtenay school headquarters, and finally through Ottawa before he won his point.

One of the boys who would have been denied a high school education is a lawyer in Campbell River now.

Times change at Cape Mudge as elsewhere. Couples like Harry and Ida Assu . . . with respect for their past, a lively awareness of the present and an eye for the future . . . are helping to change them.

Parking Comes First, Chamber Tells Bawlf

A third downtown department store, suggested by Recreation and Conservation minister Sam Bawlf, could create more problems than it would solve, Victoria Chamber of Commerce president John Ansell said today.

Ansell said Victoria must solve its downtown parking problem before it can hope to expand its retail facilities.

"A third major department store would add to the already serious parking problem," he said.

He said Victoria should expand its city-operated parking lots and should remove all parking meters from downtown streets.

"The parking meters are a major irritant that discourage people from coming into the downtown area," he said.

"There is always the worry about getting a parking ticket. You don't have that problem when you shop in the suburbs."

Ansell said many shoppers start driving towards a downtown store but then remember the parking problem or the possibility of getting a parking ticket and they head for a shopping centre instead.

Until the city comes to grips with these two problems there would be little chance for a third department store being successful.

Ansell was commenting on an announcement by Bawlf that Victoria merchants this week would establish a task force to study the feasibility of attracting a third department store into the downtown core.

The study will include parking, transportation and related issues.

Bawlf said the chamber and other groups will be invited to participate.

Ansell today said he would be pleased to join the task force but in his view the parking problem would have to get priority over discussion of a third department store.

"I am not against a third department store downtown but at the present time it would be a pretty major gamble for any company. Who would be interested? We have to solve the other problems first."

Transportation facilities have to be improved, he said, and bottlenecks like the old Johnson Street bridge must be removed. He repeated a statement, made in December, that the Johnson Street bridge should be replaced with a high span bridge that does not need to open and close for vessels using the harbor.

Ansell said the present downtown stores could help to revitalize the city by renovating their storefronts.

"Some of the stores look pretty bad, especially in the 600 and 700 block Fort street. More business could be attracted downtown if the present stores began a redevelopment program."

VGH to Still Sell Smokes

Cigarettes will continue to be sold in Victoria General Hospital in spite of the hospital's policy of allowing smoking only in designated areas.

Hospital trustees were told at a recent meeting that banning the sale of cigarettes would have a detrimental effect on the concession run by the Canadian National Institute for the Blind and for the hospital auxiliary, which sells cigarettes from a cart in the wards.

Board chairman Alan Patterson asked whether the hospital should stick to its guns and demand cigarettes be taken off the shelves or wait until the hospital moves into its new Helmcken Road facility before enforcing a total ban.

Trustee Carole Pickup said she was sympathized with the CNIB but it seemed hypocritical to her to have signs asking people not to smoke all over the hospital and then to have cigarettes being sold at a concession and a vending machine in the hospital's cafeteria.

Nursing School's Fate Determined After Move

The future of St. Joseph's School of Nursing, attached to Victoria General Hospital, will have to be decided when the hospital moves to Helmcken Road in either 1981 or 1982.

Whatever happens, the hospital's board of management wants some voice in the clinical training of any student nurses taught in the new facility.

The board has been told by the health ministry that nurses' training is essentially an education ministry function.

Education Minister Pat McGeer has said his ministry would not be interested in building a new nursing school at Helmcken Road and would finance only a program sponsored by a recognized educational institution such as the University of Victoria or Camosun College.

An ad hoc committee of the hospital's board outlined two possible options at a recent meeting.

One would be for the board to be in complete control of the school of nursing, committee chairman Carole Pickup said. This could be done by finding private funds for construction of a new school, retaining the old school on Fairfield and transporting students by bus for their clinical training, or renting space closer to the new hospital.

The second option would be to turn control of nursing education over to the education ministry.

Victoria General nursing director Barbara Burke said nursing education had changed dramatically in the last few years and it would be unwise to insist the nursing education program remain unchanged in the future.

Two-year programs run by community colleges are becoming longer to permit more clinical experience, she said, and three-year programs run by hospital-associated schools are getting shorter as students are given more time off.

Living in residence is less common among student nurses, she added.

Burke said there is duplication in Victoria's two schools of nursing at the Royal Jubilee Hospital and the Victoria General "and it makes sense to join them in some fashion."

Sister Margaret Doris said transporting the students by bus or renting new space elsewhere in the community would probably hurt the nursing program. The important point, she said, was the clinical aspect of the students' training.

Board member Bob Milne agreed and said the board should make it clear that it will have a voice in the clinical training of student nurses at the new hospital.

Burke stressed the school will definitely continue for the next three years and students entering the program this September can be assured they will be able to complete their training without interruption.

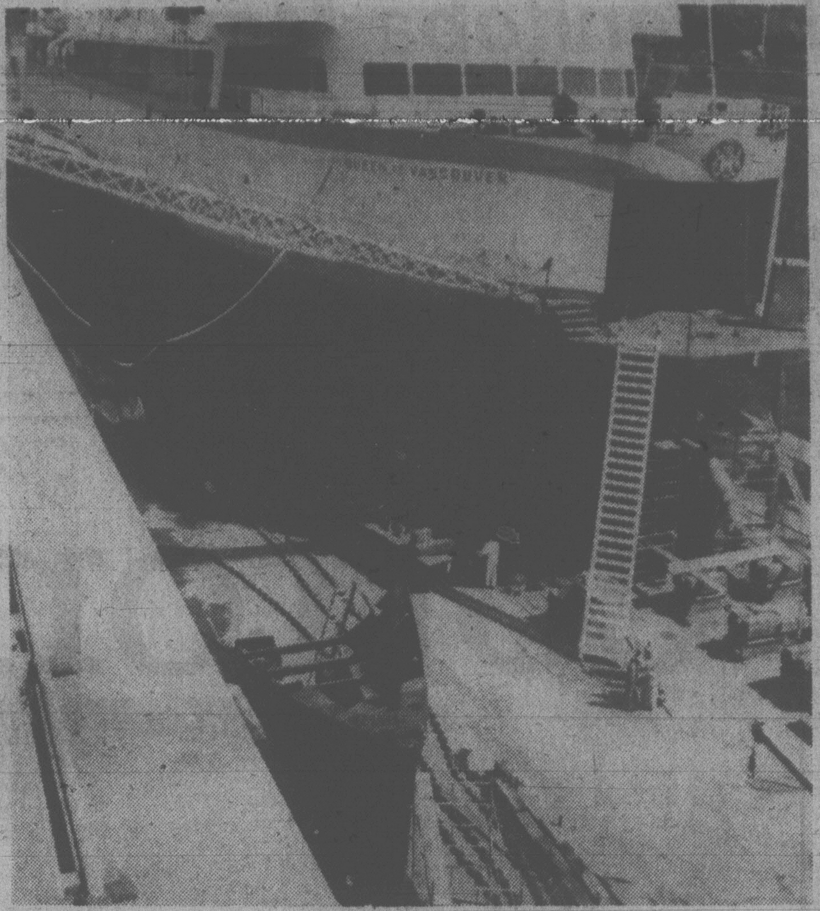

NEW BULBOUS NOSE and new engines are being installed in B.C. Ferry Queen of Vancouver at Yarrows shipyard. The old bow from the ferry is at the bottom of the picture. (Irving Strickland photo)

Closure List Soon

A list of elementary schools recommended for partial closure in September will be submitted to the school board soon, chairman Susan Brice said today.

School district administrators are investigating schools for the possibility of space reductions. The reports will probably be submitted to the next board meeting May 8, Brice said.

Braefoot, Cloverdale, Doncaster, Hampton, Oaklands, Quadra, Sir James Douglas, Uplands and Willows schools were singled out earlier this year as possibilities for partial closure.

The board has already decided to close two schools, Tolmie and Sundance, in an attempt to meet a commitment to a 150,000-square-foot space reduction in the district this year due to declining enrolment.

CHICKEN
ON THE RUN
Uncle Fred's
DELIVERS
CATERS
385-3468

CHAIRMAN ELECTED

Allan McDougall is the new chairman of the Vancouver Island branch of the Canadian Institute of Marine Engineers.

Jim Kirk, technical papers chairman, was elected vice-chairman at the branch's recent meeting. Other executive members are Kavas Dadachanji, membership committee; Ron Hahn, public relations, and W.E. 'Dusty' Rhodes, member at large.

H.B. 'Bud' Brett was elected Vancouver Island member to the national council of the institute. Neil Sutherland is standby member.

Peter Reader is immediate past chairman.

Guest speaker Michael Connor of Case Existological Laboratories Ltd. presented a paper on how to use a stopwatch to measure the manoeuverability of ships.

MD WINS AWARD

VANCOUVER (CP) — Dr. Bluma Tischler of Vancouver, medical director of Woodlands School, has won the 1978 research award of the American Association of Mental Deficiency.

The award, received by a Canadian only once before in its 102-year history, is given for research on biochemical disorders, chromosone aberrations, rare and new syndromes and new drugs.

Dr. Tischler, a pediatrician, will be presented with the award in Denver, Colo., May 18. He developed a method of detecting and treating a rare disease called phenylketonuria (PKU) which if not detected at birth, can leave children severely mentally retarded. Twenty-one children in British Columbia are being treated for the disease.

AAMCO
TRANSMISSIONS
NOW at 525
GORGE RD. E.

Something's Cooking at Eaton's

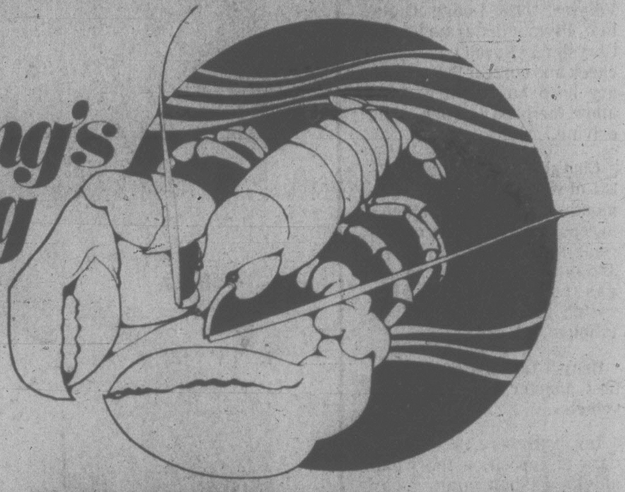

Good housekeeping begins at Eaton's with special savings on cleaning tools.

Demonstrations:

Olga Coleman will demonstrate Pento Nett non-stick cookware daily, Tuesday, May 2nd through Saturday, May 6th, 10:00 a.m. to 5:00 p.m.

Joy Lowe will demonstrate the cooking capacities of the Chinese Wok, Thurs., Fri., Sat., May 4, 5 and 6, 10:00 a.m. to 5:00 p.m.

Jean Martin demonstrates the Kenwood Chef, the kitchen machine from England, Thurs., Fri., Sat., May 4, 5 and 6, 10:00 a.m. to 5:00 p.m.

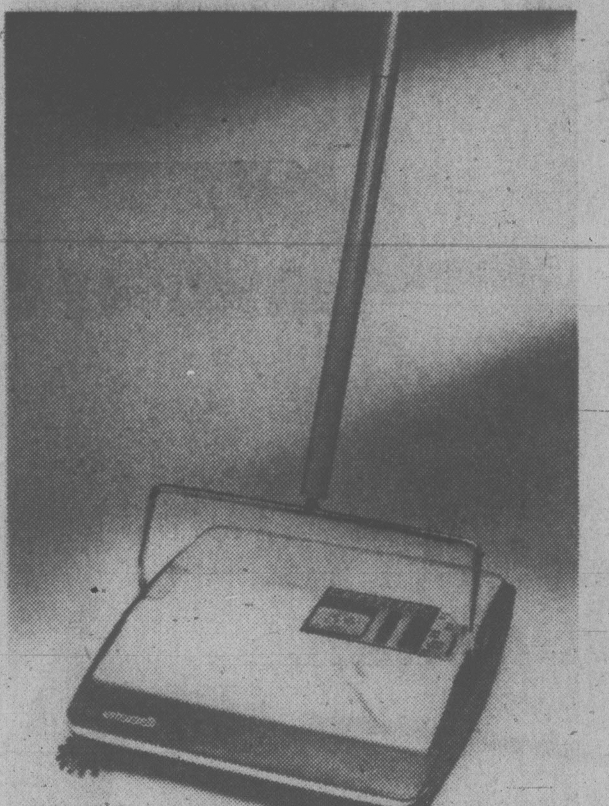

Bissell Century II carpet sweeper makes a clean sweep of every floor with its special rotary corner brushes that whisk dirt away from walls and furniture. Easy to empty dustpan. 5-position level and protective vinyl bumper. **27.99**

Small Appliances, Dept. 277, Main Floor, Home Furnishings Building

Sunbeam 'Shot-of-Steam' iron has 55 vents for all-over steam action. Sprays at any setting. The jet-force steam action prevents deposits from building up inside iron. "Red Ball" water level guage tells you when to add water. Safety rest. Fabric guide assures you what setting to use. Stainless steel tank. 8 ft. switch-over cord. **39.99**

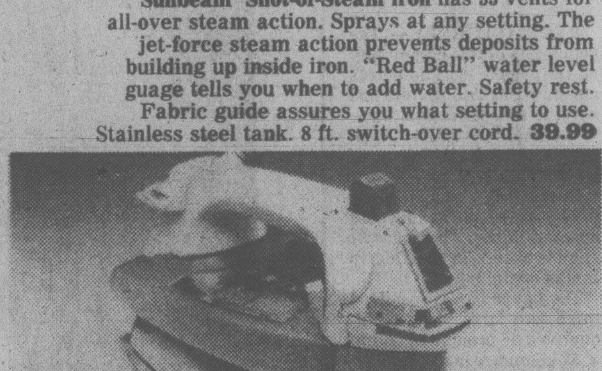

Proctor Silex 'Lifelong' spray/steam/dry iron relieves the drudgery of the ironing basket blues. And the self-cleaning action makes sure no brown spots occur. 5 snap-in parts are replaceable, and cord reverses for left or right. **35.89**

O'Cedar scrub brush with safe sure grip. Plastic base, with union fibre bristles. **1.50**

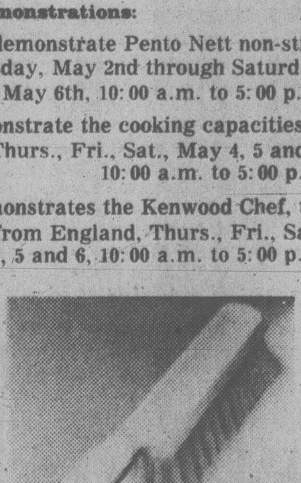

O'Cedar household duster. 12" long, polypropylene fibres, hook for hanging. **1.50**

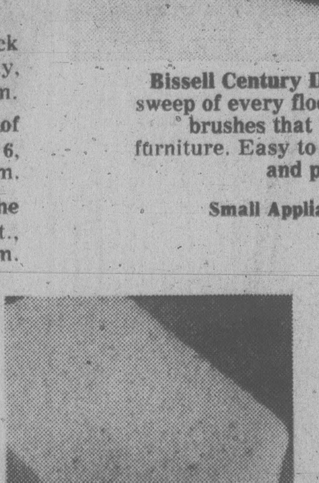

O'Cedar heavy-duty sponge stays soft, and is mildew resistant. Bevelled shaped. **.75**

Pantree, Dept. 254, Main Floor, Home Furnishings Building

O'Cedar easy grip dish brush has angles bristles to get at dirt. Plastic handle. **.89**

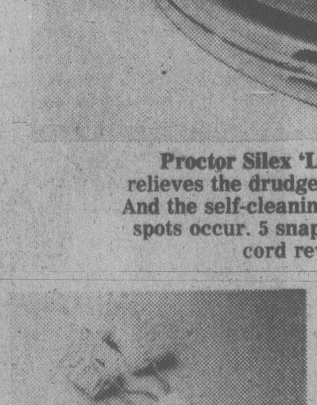

O'Cedar vegetable brush with bristles made of tampico fibre. Plastic handle. **.75**

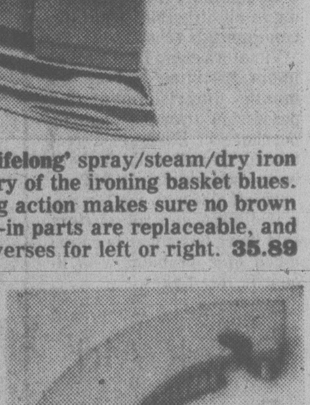

O'Cedar maxi scrub brush is easy to work with because of its curved shape. **1.50**

O'Cedar dusting cloth is wax and silicone treated to lift and hold dust. 13½x15½". **.89**

O'Cedar rubber gloves are double suedette lined; have non-slip grip. Turn-up cuffs, medium 7½-8. **.99**

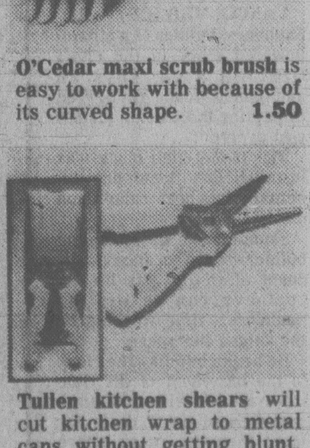

Tullen kitchen shears will cut kitchen wrap to metal cans without getting blunt. With plaque. **5.99**

EATON'S

BUYLINE 388-4373 Store Hours; Monday, Tuesday, Saturday 9:30 a.m. to 5:30 p.m.
Wednesday, Thursday, Friday 9:30 a.m. to 9:00 p.m.

All items on this page available at or through Eaton's Duncan

TORONTO MARKET TRADING

In addition to Canadian Press stock reports, bond and mutual fund prices, market quotations also are supplied by the following firms or agencies: Investment Dealers' Association of Canada, Richardson Securities, Royal Bank of Canada, Pemberton Securities, A. E. Ames & Co., Annett Mackay Ltd., Bongard Leslie & Co. Ltd., Midland Doherty Ltd. and Vancouver Stock Exchange.

TORONTO CLOSING STOCKS

Distributed by CP

Toronto Stock Exchange - May 1

Complete tabulation of Monday transactions. Quotations in cents unless marked $. z - Odd lot, xd - Ex-dividend, xr - Ex-rights, xw - Ex-warrants. Net change is from previous board-lot closing sale.

Stock	Sales	High	Low	Close	Net Ch'ge
A and B					
Abitibi	2450	$12¾	12½	12⅝	+⅛
Abitbi 7½p	100	$47½	47½	47½	
Abitbi 10	240	$55⅛	55⅛	55⅛	
Action Trd	z100	83	83	83	
Adanac M	1000	45	45	45	+3
Afton Min	500	$7⅛	7⅛	7⅛	-⅛
Agnico E	889	450	445	450	
Agra Ind A	900	$6	5⅞	6	
Ahed M	500	185	170	185	+25
Akaitcho	z100	81	81	81	
Albany	1000	57	57	57	-5
Alt Energy	3600	$16¼	16	16¼	
Alta Gas A	32445	$15¼	14¾	15¼	+½
Alta G C p	650	$67⅝	67⅝	67⅝	
Alta G E p	250	$26	26	26	+½
Alta G F	630	$28½	28½	28½	
Alta G 9.76	540	$28½	28½	28½	
Alta G 7.60	1000	$25½	25½	25½	
Alta Nat	500	$39	39	39	+½
Alcan	19147	$32⅛	31¾	32⅛	+¼
Algoma St	1371	$19⅜	19⅛	19⅛	-¼
AStel p	7565	$27½	27	27½	
All-Can B	10100	420	410	420	+5
Allarco Dv	2625	$25½	25⅛	25½	+½
Alminex	240	$10⅛	10⅛	10⅛	
Almin 4½ p	300	$38	38	38	
Alum 3rd p	200	$28½	28½	28½	
Am Bonza	6530	$36⅜	35⅞	35⅞	-⅜
Am Larder	1500	22	22	22	-2
A..Eagle	341150	370	245	255	-105
Am Leduc	50800	25½	25	25½	
Andres W	1700	$15¼	14⅝	15	-¼
Ang CT 290	z50	$34	34	34	
Ang U Dev	1250	175	175	175	+4
Anthes B p	100	$69	69	69	-1
Aquitaine	500	$16½	16⅜	16⅜	-⅜
Argosy	500	13	13	13	-3
Argus B pr	z50	$31	31	31	
Asamera	5000	$12¼	12	12	-¼
Asbestos	1019	$38½	38¼	38½	+⅜
Ashland C	500	$17¼	17¼	17¼	+⅜
Asoc Porc	z305	66	66	66	
Atco A	500	$12⅞	12⅞	12⅞	-⅛
Atl C Cop	z27	28	28	28	
Ato Hard A	100	$14⅞	14⅞	14⅞	+⅞
BC Sugar A	1068	$29	29	29	
BP Can	5025	$14¾	14⅝	14¾	+¼
Banister C	900	$11	10⅞	11	
Bank BC	630	$33¼	33	33¼	
Bank Mtl	26819	$19⅝	19⅜	19½	-⅛
Bank N S	4885	$20⅜	20⅛	20¼	
Bankeno	1600	239	230	233	-2
B Cdn Nat	5550	$16	16	16	
Barex	2000	8	7	8	+1
Bartaco	1300	325	320	325	
Bary Expl	2000	78	78	78	
Belding A	1075	350	350	350	
Bell Canad	13901	$55⅞	55⅝	55⅝	-¼
Bell A pr	210	$55½	55½	55½	+1¾
Bell B pr	z25	$55⅞	55⅞	55⅞	
Bell D pr	575	$56	55⅝	55⅝	-⅜
Bell 2.28	2020	$30⅛	30	30	
Bell 1.80	100	$22⅝	22⅝	22⅝	+⅛
Beth Cop A	610	$14½	14½	14½	
Block Bros	200	$6⅜	6¼	6¼	-⅛
Bovis Cor	31520	74	66	72	+7
Bow Valy	1710	$25⅞	25¾	25¾	-¼
Bow-m pr	z60	$37	37	37	
Bralor Res	2210	$6¼	6⅛	6⅛	-¼
Bramalea	10825	$10¾	9⅞	10¾	+1⅛
Brameda	4700	135	133	134	+2
Brascan A	23279	$16⅞	16	16⅞	+⅛
Brscn 8½	2500	$27	27	27	
Brenda M	200	$10⅞	10⅞	10⅞	+⅝
Bridger	100	$12½	12½	12½	
Brinco	11405	475	450	460	+5
BCFP	1862	$27⅝	27½	27⅝	+⅛
BCFP pr	z30	$40	40	40	
BC Phone	5435	$15⅛	15	15⅛	+⅛
BCPh 4⅜ p	z15	$53	53	53	
BCPh 4¾ p	z10	$58	58	58	
BCPh 1956	z20	$58	58	58	
BCPh 6 pr	z50	$72	72	72	
BCP 7.04 p	z10	$22¼	22¼	22¼	
BCP 10.16 p	200	$28½	28½	28½	-⅛
Brunswk	6050	335	320	330	-10
Budd Auto	200	$10½	10½	10½	+⅛
Budd A w	1600	310	295	300	+15
C					
CC Yachts	100	260	260	260	-10
CAE A	800	$13⅛	13⅛	13⅛	-⅛
Cad Frv	16166	$12½	12¼	12½	+⅛
Cal Pow A	2249	$36¾	36½	36¾	
Cal P 4 p	150	$52⅝	52⅝	52⅝	-1⅜
Cal P 7½ p	60	$101	101	101	-⅞
Cal P 9.80	265	$110	110	110	
Cal P 2.36	1000	$29⅜	29¼	29¼	+¼
Cal P 8¾	100	$109¾	109¾	109¾	+¾
Calmor IB	500	65	65	65	-5
Calvert	32000	60	55	55	-3
Cam Mine	8500	37	36	36	-1
Camflo	2030	$12⅛	11⅞	11⅞	-¼
C Chib A	11600	$5⅛	495	495	+15
Camp RL	500	$33	33	33	+¼
Campau B	300	$9½	9½	9½	
Can Cem A	223	$10	10	10	+¼
CCe C p	230	$16¼	16¼	16¼	-¼
CDC pr B	190	$105½	105	105½	+¼
Can Malt A	800	$29	28¾	29	+⅛
C Nor West	2800	$12⅛	11¾	12	-⅜
C Pakrs C	54000	$20¾	20⅜	20¾	+⅜
Can Perm	55918	$16½	16¼	16¼	-¼
CPerm 6¾	250	$26¼	26¼	26¼	
CS Pete	15750	460	450	450	-5
C Trust 7¼	1075	$21⅛	21⅛	21⅛	
C Tung	14800	$14½	13⅞	14½	+½
CCablesy A	11035	$16⅛	16	16⅛	+¼
C Cable w	3800	60	60	60	
Cdn Cel	1650	$7¼	7⅛	7⅛	+⅛
CC Man A	300	$29	28	29	+2¾
CGE	100	$27½	27½	27½	+1⅛
CG Invest	1056	$19	18⅝	18⅝	-⅜
C Hidrogas	500	370	370	370	
C Homestd	7300	$9	8½	8½	-⅜
Cl Bk Com	8840	$27¾	27¼	27½	+¼
CIL	100	$19⅜	19⅜	19⅜	
Cl Powr A	240	181	181	181	
C Lencour	1000	8	8	8	
C Manoir A	z50	$6⅛	6⅛	6⅛	
C Marconi	2000	$6	5⅞	5⅞	-⅛
CNat R	21500	365	320	320	-50
C Ocdental	100	$15½	15½	15½	+¼
CP Inve	660	$19¼	19	19⅛	-⅛
CP Ltd	13780	$18¼	18⅛	18¼	+⅛
CPL A p	250	$10	10	10	
C Reserve	350	$9	9	9	
Cdn Sup O	2110	$55½	54⅝	55¼	-⅛
Cdn Tire	200	$22¾	22½	22¾	+¼
Cdn Tire A	2000	$24	23¾	24	
C Ulties	250	$14⅝	14½	14½	-¼
CU 10¼	830	$28¾	28¾	28¾	+¼
C Util w	220	$5½	5½	5½	
C Vickers	649	$33	29	32¾	+6¼
CWN 5½ p	100	$13½	13½	13½	+¼
Canbra	950	390	390	390	
Candel Oil	z55	$15½	15½	15½	
Canray	4300	169	160	165	
Canron	100	$24¾	24¾	24¾	-⅛
Cara	900	$13½	13⅜	13½	+¼
Carl OK	6715	410	400	405	
Carma A	300	$10⅝	10½	10⅝	-⅛
Cassiar	300	$9	8⅞	8⅞	-⅛
Cassidy L	1100	$5¼	470	470	-55
Casidy A p	z25	$5¾	5¾	5¾	
Celanese	400	330	330	330	
Cll Est A	110	$13⅛	13⅛	13⅛	
Chnclr	472	125	125	125	
Charter Ol	1800	225	220	220	-3
Chib Kay	9000	12	12	12	-1
Chib M	4000	33	33	33	-1½
Chieftan D	4000	$20½	20⅛	20¼	-¼
Chromaco	100	210	210	210	+10
Chrysler	7520	$12⅝	12⅜	12½	
CHUM	1200	$9⅝	9⅝	9⅝	
Cty Sv 8.32	1000	$9¼	9¼	9¼	
Coch Will	2800	47	43	47	
Cockfield	100	350	350	350	
Coin Lake	10000	8	8	8	
Coles Book	600	$18½	18⅜	18⅜	-¼
Comb Met	40500	30½	28	29	-1
Cominco	5130	$27¼	27	27¼	+⅛
Cominco A	1100	$28¾	28	28¾	+1
CC Tr p	100	$11¾	11¾	11¾	
C Holiday I	920	$7⅝	7⅜	7⅜	+⅜
Con Bath A	2230	$27⅞	27⅝	27⅞	+⅛
Con Bath p	300	$18½	18½	18½	
C Bath 68 w	600	$8	7¾	7¾	-¼
Con Bldg	1400	385	385	385	-15
Con Fardy	5734	310	300	300	
C Durham	16150	82	75	77	-1
C Morisn	1200	145	145	145	-1
Cons Pipe	250	$6	6	6	-½
Cons Prof	5000	21½	21½	21½	+½
Con Textle	z72	220	220	220	
Con Distrb	36467	$9¾	9⅜	9¾	+¼
Cons Gas	4932	$17⅜	17¼	17¼	-⅛
Con Gas A	z50	$72	72	72	
Con Gas D	1655	$25½	25½	25½	
Con Glass	200	$16	16	16	+½
Conwest	1000	440	440	440	-5
Cop Fields	100	260	260	260	
Corby vt	700	$25¼	25	25¼	+¼
Cornat Ind	2200	$6⅝	6½	6½	-⅛
Cosed	105875	$6½	5¾	5¾	-1¼
Costain R	5400	$12¾	12¼	12⅝	+⅝
Costin R w	500	$7¼	7¼	7¼	+¼
Courvan	1000	8	8	8	-1
Craigmt	100	350	350	350	
Crain R L	100	$10½	10½	10½	-⅛
Crestbrk	3000	485	475	480	-5
Crwn Life	141	$45	45	45	
C Zelrba A	z40	$20⅜	20⅜	20⅜	
Crush Intl	3500	$14⅜	14	14⅜	+⅜
Cuvier M	z200	44	44	44	
Cyprus	15650	$7⅜	7¼	7¼	-⅛
D to G					
DRG Ltd A	100	450	450	450	+10
Dalmy A	300	$6	6	6	
Daon Dev	22300	$8¾	8⅜	8¾	+¼
Daon A	100	$7⅛	7⅛	7⅛	+⅛
D Aragon	42000	29	26	26	+2
D Eldona	1000	90	90	90	-3
Denison	1995	$69½	69¼	69¼	-½
Dicknsn	2000	$5⅜	5¼	5¼	-⅛
Discovry	2000	66	66	66	+1
Doman I	3450	$6⅛	6	6	-⅛
Dome Mine	1450	$74½	73¾	74½	+¼
Dome Pete	10200	$64⅞	62¾	63¼	+⅝
D Bridge	z97	$24¾	24¼	24¾	
D Citrs A	2850	$8½	8¼	8½	
DExplor	5000	20½	20	20½	
Dofasco A	9467	$25¼	24⅞	25¼	+⅜
Dofasco p	100	$63	63	63	-2½
Dom Store	500	$15½	15½	15½	-⅛
D Textle A	3300	$10	9⅞	9⅞	-⅛
Domlim A	2300	$15	14¾	15	
Domtar	1745	$17¾	17⅝	17⅝	-⅛
Douglas L	200	360	360	360	-20
Dr Mc C A	150	$20	20	20	+2½
Du Pont	225	$13¼	13¼	13¼	-¼
Dylex L A	300	$10⅛	10⅛	10⅛	
Dynamar	6300	154	150	150	
EdL Fin	100	$10½	10½	10½	+¼
E-L Fin w	12775	68	65	65	
East Mal	251	300	300	300	-5
East Sul A	8510	140	138	138	-1
Econ Inv p	200	$29½	29½	29½	-1¼
Ego Mines	92625	275	220	230	-40
Electro A	1100	245	245	245	
Electro p	100	$37¼	37¼	37¼	+¼
Emco	1300	$6¾	6⅝	6¾	+¼
Emco w	1400	147	142	142	-8
EquiTrust	100	$5	5	5	+5
Falcon C	3020	495	485	495	+10
Fibrg Nik A	1867	$20⅞	20¼	20¼	-¾
Fed Ind A	140	$5¼	5¼	5¼	+⅛
Fed Pion	z50	$30	30	30	
Fidelity Tr	2400	450	445	450	+5
F City F wt	1800	330	330	330	+10
Foodex S	4100	$6⅞	6¾	6⅞	+⅛
Ford Cnda	z42	$76¾	75½	76½	
Francana	2430	$7	7	7	
G M Res	1475	390	380	380	
GSW Cl A	z25	$5½	5½	5½	
G Distrb A	6025	$9½	9	9	+⅝
G distrb w	4650	210	170	175	-30
GMC	z278	$74¼	73¼	74¼	
Genstar L	3699	$26⅝	26	26⅝	+⅝
Gnstar L w	1160	$9⅜	9¼	9⅜	+⅜
Gesco Dis	z25	300	300	300	
Giant Yk	1100	$10⅞	10⅞	10⅞	
Gibraltar	3900	445	440	440	
Glendale	2700	110	110	110	
Goldund M	700	27	27	27	
Goodyear	z1	$16	16	16	
Graff G	112	$28¼	28¼	28¼	+¼
Granduc	2100	60	57	57	-3
Gt Oil Sds	211	$6⅞	6⅞	6⅞	-⅜
G L Nickl	z250	40	40	40	
GL Paper	125	$26¾	26¾	26¾	-¼
GL Pap w	1800	310	305	305	+5
GN Fin	1700	168	165	168	-12
GNGas A p	100	$18	18	18	+¾
Gt W Life	1587	$81	80½	81	+½
Gt West S	690	162	161	162	-8
G Goose 9¾	100	$10½	10½	10½	+½
Greyhnd	655	$18⅝	18⅝	18⅝	+¼
Guar Tr p	650	$20½	20⅜	20½	+¼
Gulf Can	5650	$27⅞	27⅜	27½	-¼
Gulfstrem	45500	59	55	55	-4
H to L					
HCl Hldg	100	400	400	400	
HCl Hld w	1500	140	135	140	+10
Hambro C	2000	$6¼	6⅛	6¼	+⅛
Hardee	1000	70	70	70	
Harlequin	2220	$12¾	12⅝	12⅝	+⅛
Harris J A	200	$5½	5½	5½	-¼
H Wood	1000	104	104	104	-1
Hawker A	3900	$6⅜	6¼	6⅜	+⅛
Hayes D A	1291	$7⅝	7⅜	7⅜	-⅛
Highmont	1000	89	89	89	+4
Holinger A	200	$32⅞	32½	32½	-¼
Home A	2136	$39¾	39½	39½	-¼
Home B	z75	$37⅞	37⅞	37⅞	
Horne Pit	200	$9	9	9	-⅛
Howdn DH	1500	$11	10¾	11	+¼
Hud Bay A	4012	$16½	16¼	16½	
H Bay Co	916	$18⅜	18¼	18¼	+⅛
HB Oil Gas	1020	$40¾	40⅛	40⅜	+⅛
Husky Oil	3700	$30	29½	29½	-½
Husky A pr	240	$39⅜	39⅜	39⅜	
Husky E w	540	$12	11⅝	11⅝	-⅜
Hydra Ex	4100	37	33	37	+3½
IAC	6595	$18	17⅞	18	+¼
ITL Ind	z50	390	390	390	
IU Intl	4301	$13½	13½	13½	+⅛
Imasco A	1125	$32⅞	32½	32⅝	+½
Imp Gen	400	$17	16¾	16¾	+¼
Imp Oil A	19828	$19	18⅝	18⅞	
Imp Oil B	z26	$18⅞	18⅞	18⅞	
INCO A	18155	$18	17⅞	18	+⅛
Inco 7.85	5000	$24⅜	24¼	24¼	
Indal	600	$11⅜	11⅜	11⅜	-⅛
Inglis	100	$11	11	11	+1
Inland Gas	1100	$10¾	10⅝	10⅝	
Inter-City	500	$6⅞	6⅞	6⅞	
Inter C B w	600	410	400	405	-10
Int Div	1000	190	190	190	+25
Intrmetco	4150	$8½	8½	8½	-⅛
IBM	1305	$301	295	297	
Int Mogul	605	435	430	435	+5
Int Pipe A	13744	$14⅞	14¾	14¾	-⅛
Ipsco	600	$15¾	15⅝	15⅝	+¼
Inv Grp A	4275	$12⅜	12⅜	12⅜	
Irwin T A	200	285	285	285	
Island Tel	400	$14⅛	14	14⅛	+⅛
Ivaco A	2000	$9	9	9	-¼
Ivaco 8.85	100	$47½	47½	47½	
Jannock A	9697	$17⅝	17	17½	+1
Jannock B	5877	$17½	16¾	17½	+⅞
Jannock 8	2283	$14⅜	14⅜	14⅜	
Jannock w	2195	$8	7¼	7⅞	+⅝
Jorex Ltd	14500	66	63	63	-2
Joutel	31000	11½	11	11	-1
Kaiser Re	6300	$14⅞	14¾	14¾	
Kam Kotia	1100	165	165	165	
Kaps Tran	4600	147	144	144	-3
Keen Ind	1500	70	70	70	
Keeprite B	125	$9¾	9¾	9¾	+¼
Kelsey H	950	$19¾	19	19¾	+1¼
Kerr A A	541	$10⅝	10½	10⅝	
K Anacon	1250	14	14	14	-2
Koffler A	4266	$8⅝	8½	8⅝	
Koffler A/p	200	$8½	8½	8½	
La Luz	250	$6⅞	6¾	6⅞	-⅛
Labatt A	6027	$21¼	21	21	-¼
Lab Min	300	$33¼	33¼	33¼	
Lacana	48420	$6½	6⅛	6¼	-⅛
Lacana w	23700	420	390	400	
LOnt Cem	100	360	360	360	-5
L Shore	400	255	255	255	+5
Lambd M	100	202	202	202	+2
Lau Fin	930	$8	8	8	
Lau F 1.25	z5	$16¼	16¼	16¼	
Leigh Inst	1425	420	405	415	
LL Lac	z5	170	170	170	
Livingsto	100	$22½	22½	22½	
Lob Co A	3600	425	420	420	+10
Lob Co B	1470	425	410	415	+5
Lob Co pr	345	$28	28	28	+¾
Lob Ltd Ap	100	$17½	17½	17½	
Lob Ltd Bp	500	$18¼	18¼	18¼	-⅛
Lochiel	19700	310	291	292	-18
Lost River	2000	34	33½	34	
Lytton M	1500	22	22	22	
M to O					
MICC	1100	$10¼	10⅛	10¼	+⅛
MICC A	1020	$26⅜	26¼	26¼	+¼
MTS Inter	3000	22	20½	20½	+½
Mclan H A	750	$15¾	15¾	15¾	-¼
MB Ltd	5275	$19⅝	19¼	19⅝	+⅛
Madeline	500	60	60	60	-3
Magna Int	350	$22½	22½	22½	+½
Magna A	14000	$23¾	23¼	23¾	+¼
Magnetcs	6500	96	90	94	+4
Maislin I	700	315	315	315	
Maistc Wil	1000	280	280	280	-10
Man Bar	5100	116	115	115	
M Lf Mills	100	$19	19	19	+½
Mrtme El A	z88	$10¾	10⅝	10⅝	
Maritime	1177	$22⅛	22	22	
Mar T 860	797	$10⅝	10⅝	10⅝	
Mar T 940	100	$11¼	11¼	11¼	+⅛
Mar T 765	500	$9¾	9¾	9¾	-¼
Markboro	400	$16½	16½	16½	-½
Martin	3000	20	20	20	
Mass Fer	4163	$12⅛	12	12	-⅛
Mas F A	3400	$20½	20⅜	20½	
Mas F B	1600	$20½	20¼	20¼	-¼
Matchan	3000	12	12	12	-½
Matgmi A	100	$8⅜	8⅜	8⅜	
McGraw H	z5	$8½	8½	8½	
McLaghln	800	$8⅝	8½	8⅝	
McLghl w	750	410	405	405	-5
Melcor	500	$11½	11⅜	11½	
Mercantil	1600	$13½	13¼	13½	
Merland E	5000	$5¾	5¾	5¾	
Met Stors p	200	$15½	15½	15½	+½
Met Str 67p	320	$16	15	16	+1½
Met Trust	z43	$25¼	25¼	25¼	
Molson A	2550	$17⅞	17⅝	17¾	-⅛
Molson B	200	$15½	15½	15½	+⅛
Monenco A	1100	$9¾	9	9	-½
Mtl Trust	950	$18¾	18¼	18¾	+¾
Moore	12800	$32⅝	32⅜	32½	+⅛
Mt Wright	7000	17	17	17	
Multi Acc	2500	425	420	425	
Murphy	300	$7¾	7½	7¾	+⅛
NBU Mine	1000	96	96	96	-4
N Hees Ent	300	215	200	200	-15
Nat Pete	7500	71	70	70	+1
Nat Trust	16200	$15⅝	15⅝	15⅝	+⅛
Nemco	8700	230	220	220	-6
NB Tel	444	$20	20	20	
NB Tel 1.85	600	$21¾	21¾	21¾	-⅛
N Goldvue	z170	6	6	6	
N Kelore	1000	15	15	15	+1
N Provid D	8300	48	45	45	+1
N York Oil	1125	245	241	241	+1
Nfld LP A	623	$16½	16⅜	16½	+⅛
Nfld Tel	200	$9	8⅞	9	
Nfld Te 975	185	$22⅛	22⅛	22⅛	
Noble M	1000	87	87	87	+3
Noranda A	2385	$25	24⅝	24⅞	-⅜
Norbaska	7700	32	31	32	
Norcen	20481	$16⅛	15¾	15¾	-¼
Norcen A	100	$25½	25½	25½	+1
Norcn 150	800	$25½	25⅜	25½	-¼
Nordair A	100	$9⅜	9⅜	9⅜	-½
Norlex	1000	7	7	7	-1
Normick P	500	380	380	380	
NC Oils	214	$9	9	9	-⅛
Nor Ct 785p	100	$25¼	25¼	25¼	
Nor Tel	12914	$30	29¾	30	+¼
NTecm B w	4800	$9½	9	9½	+½
Northgat	3000	$5⅜	5¼	5¼	+⅛
Northld	8500	18½	17	17	-1
NS Savngs	z50	$15¼	15¼	15¼	
Nu-Wst A	300	$16¼	16⅛	16¼	+¼
Nu-Wst p	200	$19½	19¼	19¼	-⅛
Numac	10975	$27¼	26⅝	26⅝	-⅜
OPI A	200	$10⅜	10⅜	10⅜	
Okwd	115530	480	360	415	-60
Obrien	17800	157	145	147	-11
Oceanus I	300	100	100	100	-40
Ocelot A	700	$11¾	11⅝	11¾	+⅛
Ocelot B	20700	$11¾	11⅝	11¾	-⅛
Orchan A	16900	280	272	272	-6
Oshawa A	16400	$5⅞	5¾	5⅞	
Osisko	2000	21½	21½	21½	-½
Oxford A	500	$15⅛	14⅞	14⅞	-¼
P to S					
Pac Coper	12100	193	181	181	-1
Pac Nth 6¾	400	$18⅝	18⅝	18⅝	
Pac Pete	5250	$36⅝	36	36	-½
Page Pet	1200	$5½	5⅜	5⅜	-⅛
Pamour A	200	$5⅛	5	5	
Pan Centr	2200	34	34	34	
Pancana I	4100	126	125	126	-4
PanCan P	900	$33½	33	33½	+⅜
Patino N V	100	$16¾	16¾	16¾	
Pe Ben O	900	325	325	325	-5
Pembina	1100	$6	6	6	
Penningtn	500	$11	11	11	
P Dept S	100	390	390	390	
P Jewl A	200	$9½	9½	9½	+¼
Petrofina	601	$20	19¾	20	+¼
Petrol	1800	370	360	360	-5
Peyto Oils	2800	$7½	7¼	7½	-¼
Pine Point	540	$21⅞	21¾	21¾	-¼
Pitts C	600	$6⅝	6⅝	6⅝	-⅛
Place G	7350	87	84	86	+5
Placer	1640	$23	22¾	22⅞	+⅛
Pominex	2500	55	53	53	-2
Pop Shops	9700	$6¾	6½	6¾	+¼
Pow Corp A	8695	$15	14⅞	14⅞	+¼
Pow C 5	514	$14⅝	14⅝	14⅝	+¼
Prado Exp	18200	63	57	62	+7
Prairie Oil	100	$14¼	14¼	14¼	-⅞
Precamb	30440	249	225	246	-2
Pre Cable	3400	$10½	10½	10½	
Preston	156	$17½	17½	17½	
Price Co	600	$13¼	13⅛	13¼	+⅛
Prov B Can	140	$13⅞	13⅞	13⅞	
Prov BCn r	7640	43	43	43	+1
Q Brdcast	200	$8½	8½	8½	
QMG Hldg	17200	46	44	44	-2
Qasar Pet	7500	$12¼	12	12¼	+¼
Que Sturg	3400	110	110	110	
Radio IWC	z10	$6⅝	6⅝	6⅝	
Ram	1450	$13½	13	13⅜	-⅛
Ranger	9400	$37	36½	36¾	-¼
Rank Org	1100	480	480	480	
Rayrock	10550	154	136	136	-24
Readers D	600	$11⅝	11½	11½	
Realty A	600	340	340	340	-5
Realty C w	500	40	40	40	
Realty F w	750	60	60	60	
Redpath A	360	$16¼	16¼	16¼	
Redstone	4000	37	37	37	-2
Reed Pap A	9010	$7½	7½	7½	
Reed Pap B	1500	$7⅜	7⅜	7⅜	
R Sth A	2100	$10⅛	10	10	-⅛
Reichhold	2200	$9⅜	9⅜	9⅜	-⅛
Reich 7¼ p	1000	$12⅝	12½	12⅝	
Reich wt	3099	$5⅞	5⅞	5⅞	
Reitman A	z30	$16	16	16	
Res Servic	8200	290	285	285	+5
Rileys D	3050	112	112	112	-3
Rio Algom	265	$30⅛	30⅛	30⅛	-⅛
Ri 580 pr	100	$76	76	76	+⅜
Rolland	4200	$7½	7½	7½	
Roman	391	$26½	26½	26½	
Ronyx Cor	300	145	145	145	-5
Rothman	350	$20	20	20	
Rothm A p	410	$86	86	86	+2
Rothm 2p	2362	$17½	17½	17½	+⅜
Royal Bnk	3694	$29⅛	28¾	29	+¼
Royal Tr A	995	$18¼	18⅛	18⅛	-⅛
Russel H	1500	$10¾	10½	10½	
Sceptre	1100	$7⅞	7¾	7⅞	-⅛
Schneid	100	$10½	10½	10½	+⅜
Schneid p B	100	$10⅛	10⅛	10⅛	
Scintrex	500	150	145	150	
Scot Paper	100	$27¾	27¾	27¾	+¼
Scot York	8300	475	455	475	+15
Scotts A	1600	$9¼	9⅛	9¼	-⅛
Seagram	5700	$26⅞	26½	26½	
Seco Cem	700	$8⅞	8⅞	8⅞	
Shaw LE A	100	$12⅛	12⅛	12⅛	
Shell Can	9225	$14½	14¼	14⅜	-⅛
Sherritt A	28400	475	465	475	+5
Siebens	4100	$24¾	24	24	-⅛
Sigma	100	$30⅞	30⅞	30⅞	+1⅜
Silvmq	6000	29	28	28	-1
Silverwd A	500	$8⅜	8¼	8¼	
Simco Eri	100	$5⅞	5⅞	5⅞	+⅛
Simpsons	5080	$5¼	5⅛	5¼	
Simpson S	1793	$7¾	7¾	7¾	-⅛
Sklar M	800	106	105	106	+1
Sklar W	5000	6	6	6	+1
Skye Res	2500	$7½	7½	7½	
Skyline H	1500	269	260	264	-1
Slater Stl	2200	$8½	8⅜	8⅜	-⅛
Sony Corp	200	$9½	9½	9½	-⅛
Southm A	400	$22¾	22¾	22¾	+¼
Spar Aero	625	$6¼	6⅛	6¼	+⅛
Spar Aero p	400	$15¼	15¼	15¼	
Spooner	z300	46	41	46	
St Brodcst	300	$11	10⅞	11	
Stand I A	z50	$11⅜	11⅜	11⅜	
Stelco A	10352	$25	24⅝	24⅞	+¼
Steep R	3500	245	241	245	+4
Steinbg A	150	$18¾	18¾	18¾	+¼
Steintron	100	460	460	460	+15
Ster Trust	200	$11	11	11	
Strathrn A	5400	80	78	78	
Stuart Hse	200	300	300	300	-15
Stuart Oil	100	$9½	9½	9½	-¼
Sud Cont	15000	35	35	35	
Sulivan A	3600	135	130	135	+1
Sunbrst E	z500	5½	5½	5½	
Superior E	600	52	52	52	-8
T to Z					
Teck Cor A	800	$5⅞	5¾	5¾	-⅛
Teck Cor B	266	$5⅝	5½	5⅝	+⅛
Teledyne	100	$6⅝	6⅝	6⅝	+⅛
Tex Can	1859	$40	39¾	39¾	-½
Txsglf	6000	$21¼	21	21¼	-⅛
Thom L	2000	25	25	25	+1
Thom N A	2800	$13¾	13½	13⅝	-⅛
Thom N pr	200	$43½	43½	43½	+½
Tombill	2000	40	40	40	
Toromont	3900	325	325	325	
Tor Dm B	17484	$18¼	17⅞	18⅛	
Torstar B	1850	$16⅛	16	16	
Total Pet	2900	$10¾	10½	10½	
Traders A	4853	$17½	17¼	17¼	-⅛
Tr 10¼	200	$12	12	12	+⅛
Trade 7½ p	520	$45⅞	45¾	45⅞	+⅝
Tr Can Res	38890	250	235	236	-14
Trns Mt A	3208	$9	8⅞	9	+⅛
TrCan PL	16222	$14⅞	14⅜	14¾	-⅛
TrCan A pr	z3	$82	82	82	
TrCan B pr	600	$38¼	38¼	38¼	
Travlway	200	$7½	7½	7½	
Treco Inc	100	425	425	425	-25
Trimac A	400	$17¾	17⅝	17⅝	-⅜
Trc 9.12	100	$26¼	26¼	26¼	
Trinity Res	14699	325	315	320	-5
Trizec Crp	z10	$12⅛	12⅛	12⅛	
Tundra	z125	12	12	12	
Turbo R	2500	$5¼	5⅛	5¼	
Ulster Pet	26700	122	119	119	-3
Ultramar	1200	$5¼	5¼	5¼	
Unicorp F	220	136	136	136	
Un Carbid	263	$18⅜	18⅜	18⅜	+¼
UGas A	1550	$10½	10½	10½	+⅛
UGas 5½	z85	$37	36¾	36¾	
UGas 8¾	100	$23½	23½	23½	+⅛
Union Oil	1120	$14¼	14¼	14¼	
U Cdn Shar	600	$14	14	14	
U Canso	4830	$9⅜	9⅛	9¼	-⅛
Un Corp	3000	$11½	11½	11½	
Un Corp 59	200	$17½	17½	17½	+1½
U Keno	500	$8½	8⅜	8⅜	
Un Reef P	26300	43	41	42	+2
U Siscoe	2300	$7	7	7	
Univr Gas	6200	$7⅝	7⅝	7⅝	-⅛
Upp Can	10400	265	261	265	
VS Serv A	100	$6¼	6¼	6¼	-⅜
Van Der	43800	410	410	410	
Venpower	5000	102	102	102	
Versatile	1100	$14¼	14⅛	14⅛	
Versatil A	2900	$14¼	14⅛	14¼	
Vestgron	500	$11¼	10¾	11¼	+¾
Vic G A	500	$31	30¾	30¾	-¼
Voyager P	1395	$13	12¾	12⅞	
Vulcan Ind	100	$9⅜	9⅜	9⅜	-¼
Wajax A	100	$9½	9½	9½	
Walk GW A	4170	$32⅞	32¾	32¾	
Wal Redkp	1000	325	325	325	
Wardair	2400	495	480	495	+25
Warn Can	500	$7½	7½	7½	+⅛
Weldwod	2750	$14⅛	14	14⅛	+¼
Wstburne	2700	$21⅞	21⅞	21⅞	+⅛
Wcoast Pt	2900	$11⅛	11	11	
W Pet A p	200	$22	22	22	+1¼
Wcoast T	3185	$33¾	33⅝	33¾	
Wcoast w	3650	$7½	7⅜	7⅜	+⅛
Westeel	750	$21⅝	21½	21½	-⅛
West Mine	1800	360	345	350	-10
Westfield	3300	125	120	120	+2
Westmill	1000	100	100	100	-10
Weston	825	$16⅛	15⅞	16⅛	+⅛
Whithorse	620	220	215	220	
Whonok A	3952	$10¼	10⅛	10¼	
Willroy	200	218	218	218	+6
Win-Eld	13000	15	13	13	-2
Wix Corp	1000	$6	6	6	
Woodr	152500	65	61	63	+3
Woodwd A	200	$18¾	18⅝	18⅝	-¼
Wrlwid	1000	$5½	5½	5½	-¼
Yk Bear	1775	460	455	460	
York Cons	500	65	65	65	
Yukon C	2000	248	248	248	+3
Zellers	8133	$8⅛	8	8	-⅛
Trust Units					
BBC R un	1490	$15⅞	15½	15⅞	+⅜
BBC R wt	390	350	350	350	+15
BM-Rt un	3569	$15	14¾	14⅞	-⅛
C Perm un	9162	$8¾	8¾	8¾	
C Realty u	568	$7⅜	7⅜	7⅜	-⅛
TD Realty	485	$25¾	25⅝	25¾	+⅛

today's markets

Toronto

TORONTO (CP) — A sharp rally at New York sent the Toronto stock market into a two-point gain in active mid-afternoon trading Monday.

Advances and declines tied at 164 with 219 issues unchanged.

Trading halts were issued about 1:30 p.m. in shares of American Eagle Petroleums Ltd., Oakwood Petroleums Ltd. and Ego Mines Ltd. pending news.

In earlier trading, American Eagle plunged $1.05 to $2.55 a share, Oakwood Petroleums 60 cents to $4.15 a share and Ego Mines 40 cents to $2.30 a share.

Brinco Ltd. was unchanged at $4.55, while Canadian Natural Resources Ltd. fell 30 cents to $3.40 a share and Coseka Resources 1 to $6 following their resumptions at the opening. The companies have announced merger plans.

In other opening resumptions, Bramalea Ltd. rose ⅝ to $10¼, General Distributors Ltd. Class A ⅝ to $9 and D'Aragon Mines Ltd. two cents to 26 cents.

In other trading, Canadian Vickers shot up 6½ to $33 on the sale of 549 shares, International Business Machines 3 to $300, Dome Petroleum 1⅞ to $64½, Jannock Ltd. A 1 to $17½ and Jannock B ⅞ to $17½.

Andres Wines Ltd. fell ⅝ to $14⅝, Bell Canada ⅛ to $55¾, Magna International A ¼ to $23¼, Canada Permanent Mortgage ¼ to $16¼ and Norcen Energy Resources ¼ to $15¾.

Canada Tungsten Mining climbed ½ to $14½, Dome Mines ¼ to $74½ and Campbell Chibougamau A 20 cents to $5.00. Denison Mines was down ½ to $69¼ and Brunswick Mining and Smelting 20 cents to $3.20.

Siebens Oil and Gas advanced ⅜ to $24½, Place Gas and Oil five cents to 86 cents and United Reef Petroleums two cents to 42 cents. Canadian Superior Oil dropped ⅝ to $54¾ and Ranger Oil Canada ½ to $36½.

New York

NEW YORK (AP) — The stock market chalked up another broad gain today, continuing its strong spring rally in spite of rising interest rates and other adverse economic news.

Gainers outnumbered losers by better than a 2-to-1 margin in the tally of New York Stock Exchange-listed issues.

The market's sharp rise on Friday came in the face of a 0.8 per cent jump in the consumer price index and the decision by New York's Chase Manhattan Bank to raise its prime lending rate from eight to 8¼ per cent.

Several large banks in the Midwest matched that increase in the basic charge on blue chip loans. And the U.S. government reported that the index of leading economic indicators dropped 0.1 per cent in March.

Eastman Kodak, subject of favorable comment in Barron's magazine, gained 2½ to $53⅞ in active trading.

Montreal

MONTREAL (CP) — Prices were generally higher in light to moderate afternoon trading on the Montreal Stock Exchange. Volume at 2:30 p.m. EST was 197,100 shares, compared with 202,879 shares traded up to the same time Friday. Trans-Canada Pipelines climbed ⅛ to $14⅞, FCA International five cents to $2.45, Brascan A ⅛ to $16⅞, Loblaw A 15 cents to $4.25, Alcan ½ to $32¼, Bank of Montreal ⅛ to $19⅝, Inco A ¼ to $18 and Carling O'Keefe five cents to $4.05. Maclean-Hunter A dipped ¼ to $15¾ and Massey-Ferguson ⅛ to $12.

AUTO INSURANCE
COMMERCIAL • FIRE • TRAVEL • LIFE
YOUR Wawanesa Autoplan AGENT
THUNDERBIRD
INSURANCE AGENCIES
102-1175 COOK ST. 5-1 385-9795 GENE POTVIN

All London markets are closed today because of the Whitsun holiday. Trading will resume Tuesday.

EARNINGS

Leon's Furniture Ltd., three months ended March 31: 1978, $348,000, 29 cents a share; 1977, $176,000, 15 cents.

Loblaw Cos. Ltd., 12 weeks ended March 26: 1978, $3,600,000, nine cents a share; 1977, $2,400,000, seven cents.

MacMillan Bloedel Ltd., three months ended March 31: 1978, $16,900,000, 73 cents a share; 1977, $8,100,000, 38 cents.

Murphy Oil Ltd., three months ended March 31: 1978, $55,000, loss, one cent a share; 1977, $1,946,000, 31 cents.

Noma Industries Ltd., first quarter ended March 31: 1978, $247,082, 24 cents a share; 1977, $170,886, 17 cents.

Preston Mines Ltd., three months ended March 31: 1978, $5,389,000, 61 cents a share 1977, $6,789,000, 77 cents.

Provigo Inc., year ended Jan. 28: 1978, $8,010,000, $2.10 a share; 1977, $4,506,000, $1.20.

Sherritt Gordon Mines Ltd., three months ended March 31: 1978, $2,591,000, 20 cents a share; 1977, $2,687,000, 21 cents.

Steel Co. of Canada Ltd., three months ended March 31: 1978, $25,078,000, 91 cents a share; 1977, $22,075,000, 89 cents.

Strathearn House Group Ltd., year ended Dec. 31: 1977, $294,000, 10 cents a share; 1976, $53,000, loss, no share figure available.

Union Carbide Canada Ltd., three months ended March 31: 1978, $3,519,000, 27 cents a share; 1977, $3,920,000, 39 cents.

Weldwood of Canada Ltd., three months ended March 31: 1977, $4,500,000, 90 cents a share; 1977, $2,600,000, 53 cents.

Westeel-Rosco Ltd. three months ended March 31: 1978, $64,000, three cents a share; 1977, $84,000, loss, four cents.

Y and R Properties Ltd., first quarter ended March 31: 1978, $396,000, 19 cents a share; 1977, $309,000, 15 cents.

Imperial Oil Ltd., three months ended March 31: 1978, $72,000,000, 55 cents a share; 1977, $76,000,000, 58 cents.

Kerr Addison Mines Ltd., three months ended March 3: 1978, $1,667,000, 17 cents a share; 1977, $3,063,000, 32 cents.

Maple Leaf Gardens Ltd., six months ended Feb. 28: 1978, $1,070,166, $1.45 a share; 1977, $1,215,756, $1.65.

Montreal Trust Co. three months ended March 31: 1978, $1,503,000, 58 cents a share; 1977, $1,349,000, 52 cents.

North Canadian Oils Ltd., year ended Dec. 31: 1978, $5,934,000, $1.04 a share; 1976, $4,675,000, 81 cents.

Placer Development Ltd., three months ended March 31: 1978, $3,708,000, 31 cents a share; 1977, $7,369,000, 61 cents.

Reichhold Chemicals Ltd., three months ended March 31: 1978, $800,000, 35 cents a share; 1977, $374,000, 23 cents.

Shell Canada Ltd., first quarter ended March 31: 1978, $36,400,000, 36 cents a share; 1977, $38,800,000, 39 cents.

Simcoe Erie Investors Ltd., year ended Dec. 31: 1977, $1,830,535, $1.64 a share; 1976, $1,457,786, $1.48.

Texaco Canada Ltd., three months ended March 31: 1978, $6,370,000, 65 cents a share; 1977, $9,571,000, 98 cents.

Westcoast Petroleum Ltd. three months ended March 31: 1978, $2,086,000, 34.2 cents a share; 1977, $1,511,000, 27.9 cents.

White Pass and Yukon Corp. Ltd., year ended Dec. 31: 1977, $1,476,000, 58 cents a share; 1976, $816,000, 24 cents.

Foreign Exchange

MONTREAL (CP) — Monday's foreign exchange nominal selling rates at 11 a.m. EST supplied by the Bank of Montreal: These rates are called nominal because they fluctuate during the day and vary at each bank. Australia dollar 1.2920; Austria schilling .0760; Bahamas dollar 1.1350; Barbados Eastern Caribbean dollar .5700; Belgium convertible franc .03517; Bermuda dollar 1.1350; Brazil cruzeiro .0695; Bulgaria lev 1.2399; China renminbi .6765; Colombia peso .0329; Czechoslovakia crown .2160; Denmark krone .2010; France franc .2465; Germany mark .5495; Greece drachma .0314; Hong Kong dollar .2470; Hungary forint .0292; India rupee .1370; Italy lira .001310; Jamaica dollar .8650; Japan yen .005050; Mexico peso .0515; Netherlands guilder .5180; New Zealand dollar 1.1485; Norway krone .2105; Poland zloty .0342; Portugal escudo .0280; Romania leu .2497; South Africa rand 1.3067; Spain peseta .01410; Sweden krona .2455; Switzerland franc .5865; United Kingdom pound 2.0620; United States dollar 1.1283; U.S.S.R. ruble 1.6469; Venezuela bolivar free .2638.

Quotations in Canadian funds.

Dividends

Dominion Bridge Co. Ltd., 26 cents, June 30, record June 2.

Dominion Foundries and Steel Ltd., class A 41 cents; class B 41 cents; July 1, record June 9; 4¾ per cent pfd. series A $1.19, Aug. 1, record July 11.

Domtar Inc., 20 cents, Aug. 1, record July 3; pfd. 25 cents, July 3, record June 1.

Federal Pioneer Ltd., class A 22 cents, Aug. 1, record June 30; 1st pfd. series A 68.75 cents, July 14, record June 30.

Gulf Oil Canada Ltd., 28.5 cents, July 1, record May 26.

Inglis Ltd., 10 cents, June 15, record May 15.

Loblaw Cos. Ltd., $2.40 pfd. 60 cents, June 1, record May 15.

Metropolitan Trust Co., 25 cents, May 16, record May 4.

Mobil Corp., $1.05, U.S. funds, June 12, record May 8.

Monenco Ltd., class A 12.5 cents; class B 12.5 cents; both payable June 1, record May 15.

Noranda Mines Ltd., class A 30 cents; class B 30 cents; both payable June 15, record May 12.

Rolland Paper Co. Ltd., class A 10 cents; June 15, record May 26.

St. Lawrence Corp. Ltd., five per cent pfd. series A $1.25; July 25, record June 24; five per cent pfd. series A $1.25 cents, Oct. 25, record Sept. 23.

Scythes and Company Ltd., five cents, June 1, record May 12.

Sigma Mines Quebec Ltd., 30 cents, semi-annual, Aug. 28, record July 24.

Standard Brands Inc., 34 cents, U.S. funds, June 15, record May 9.

Union Carbide of Canada Ltd., 22.5 cents, June 1, record May 10.

Pacific Pertoleums Ltd., 45.8 cents, June 30, record June 7.

Torstar Corp., nine cents, an increase of one cent, July 14, record June 30.

Trans Mountain Pipe Line Co. Ltd., class A 30 cents, June 30, record June 5.

$ EXCHANGE

In Victoria today purchase of U.S. funds in terms of Canadian dollars is 1.1220 for cash, 1.1250 for cheques and 1.0900 for coins. Selling rates are 1.1355 for cash and 1.1350 for cheques.

MONTREAL (CP) — U.S. dollar in terms of Canadian funds opened today down 21-100 at $1.1278. Pound sterling was down 1-25 at $2.0611.

In New York, the Canadian dollar was up 17-100 at $0.8867. Pound sterling was up 3-10 at $1.8275.

CATTLE

EDMONTON CP) — Receipts to 11 a.m. at the Edmonton public stockyards totalled 1,800 cattle and calves and 407 hogs.

The bulk of the day's moderate receipts were replacement cattle and calves of all weights and a few butcher cows. There were insufficient numbers of A1 2 steers and heifers on offer to make a quotation.

All classess of cows met some pressure and were $1 lower. All classes of good, well-conditioned replacement cattle remained fully steady.

A1 2 cows 41-43, D 3 39-41, D5 37-40. Shells 28-34. Good bulls 52-54. Good feeder steers over 800 pounds 56-59, 700-800 pounds 57.50-60, 600-700 pounds 59-62, common to medium over 600 pounds 43-55. Good feeder heifers over 700 pounds 52-55, 600-700 pounds 53-56, 500-600 pounds 53-56, common to medium over 500 pounds 38-50. Good stock steer calves 500-600 pounds 61-64, 400-500 pounds 61-65 with one sale to 67.70, common to medium under 600 pounds 44-59. Good stock heifer calves 400-500 pounds 54-57, common to medium under 500 pounds 38-50.

Hogs 67.35 on the first 7,000 delivered. There were insufficient sales of sheep and lambs to 11 a.m. to offer a quotation.

VANCOUVER

VANCOUVER (CP) — Prices were mixed in moderate trading today on the Vancouver Stock Exchange with a volume of 1,129,364 shares to 11 a.m.

In the industrials, Computrex Centres was up .03 at .28 on 12,000 shares and Grouse Mountain was down .05 at .60 on 5,150. Abitibi Paper Preferred-B was unchanged at $55 1-4 on 2,820 and Goldale Investment-A was unchanged at $4.25 on 1,000. BBC Realty Units was unchanged at $15 1-2 and Gestalt International was unchanged at .15.

Claymore Resources was down .01 at .50 on 150,000 shares on the resource and development board, while David Minerals was down .03 at .85 on 116,000. SNA Resources was up .03 at .28 on 44,000 and New Cinch Uranium was down .35 at $3 on 22,350. Consolidated Kalco Valle was up .03 at .73 and Seaforth Mines was down .02 at .28.

On the curb exchange, Hesca Resources was up .06 1-2 at .35 on 93,500 shares and Santa Sarita Mining was up .10 at .45 on 66,000. Tampico Development was up .02 1-2 at .28 1-2 on 48,500 and Aries Resources was up .12 at .72 on 27,500. Abella Resources was up .02 at .47 and Farrah Resourcesd was unchanged at .41.

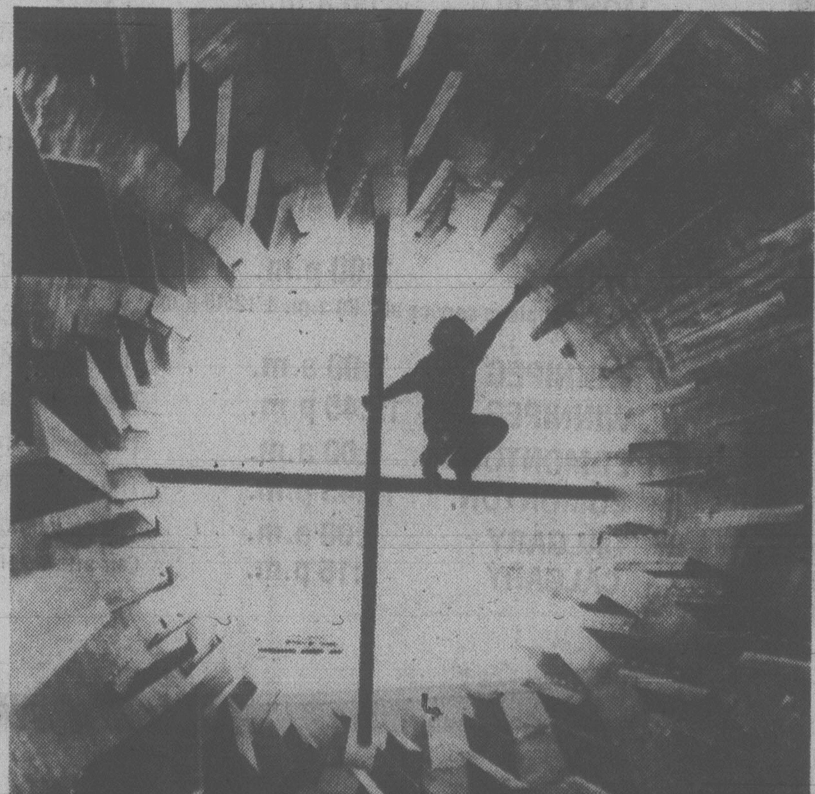

INDONESIA-BOUND ore drier is examined by worker at Toronto firm of Howden and Parsons Ltd. The drier, constructed in three parts is a total of 10 metres long.

Early Quotes

By The Canadian Press

Following are 10:15 a.m. PST prices on a selected list of stocks provided by the Vancouver Stock Exchange. Net change is from previous day's close.

Stock	Sales	High	Low	10:15	Ch'ge
Resource and Development					
Claymr	150000	50	50	50	—1
David	113000	90	87	87	—1
Sna Res	26000	25	25	25	
C T Exp	10000	96	95	95	—3
Musto E	8800	166	165	165	—5
Rhodes	8500	45	44	45	+2
Seafrth	8000	30	30	30	
Agassiz	7800	118	117	117	—1
N Cinch	7400	335	310	310	—25
Un Rayr	6000	48	48	48	+1
INDUSTRIALS					
Comput	12000	28	26	28	+3
Grouse	5000	60	60	60	—5
Abitibi p	2820	$55¼	55¼	55¼	
Goldie A	1000	425	425	425	
Gestalt	600	15	15	15	
Doman	600	$6⅛	6	6⅛	— ⅛

CLOSING AVERAGES

TORONTO

Comp Index	1082.66	+ 1.16
Metals	916.65	+ .77
Golds	1217.78	+ .90
Oil, gas	1371.18	— 4.18
Paper, frst	1,031.61	+ 2.96
Cons prod	1018.05	+ 4.45
Ind prod	903.61	+ 4.76
R Est, con	668.70	+ 2.11
Transprtn	1215.56	+ .39
Pipelines	1320.57	+ 7.99
Utilities	1283.21	— 2.89
Communica	1180.79	— .01
Merchandsg	917.91	— 1.23
Financial	1012.99	+ .45
Management	1350.77	+11.60

Volume: 3 million.

NEW YORK

31 Industrials	843.90	+ 6.58
20 Transport	225.51	+ .93
15 Utilities	106.43	+ .07
Composite	290.17	+ 1.69

Volume 37 million.

A SOUND INVESTMENT
WITH
SUBSTANTIAL TAX BENEFITS
INVEST IN SASKATOON
ONE OF
WESTERN CANADA'S MOST
PROGRESSIVE CITIES.

PLAINSMAN DEVELOPMENTS LTD. are offering for sale M.U.R.B.'s in parcels of 24 to 234 suites.

These parcels can be purchased for under $26,000.00 per suite with down payments of $3,500.00 per suite.

The luxurious apartments include fireplace, air conditioning and carpeting and are located in a prime residential area 10 minutes from downtown.

Operating expenses are guaranteed for the first 12 months by the developer, who also provides professional property management at current market rates.

The tax benefits include some first-time write-offs as well as 10% capital cost allowance.

For further information please contact:
Mr. Bob Heidt
PLAINSMAN DEVELOPMENTS LTD.
3337-8th Street East
Saskatoon, Sask. S7H 4K1
Phone 1-306-373-7777

PRINCIPAL
GROUP OF COMPANIES
Guaranteed 10% One Year Certificate
Offered By:
FIRST INVESTORS CORPORATION LTD.
ASSOCIATED INVESTORS OF CANADA LTD.
For Investment
For 1978 RRSP Contributions
For RRSP Transfers
For Deferred Profit Sharing Contributions
Victoria Office
1831 Fort St.,
Victoria, B.C., V8R 1J6.
598-4524
HOURS: 8:30 a.m.-4:30 p.m.